2 CENTS PAY NO MORE!

Chicago Daily Tribune

THE WORLD'S GREATEST NEWSPAPER

FINAL EDITION

VOLUME XCII.—NO. 90 C [REG. U. S. PAT. OFFICE; COPYRIGHT 1933 BY THE CHICAGO TRIBUNE.] SATURDAY, APRIL 15, 1933.—30 PAGES THIS PAPER CONSISTS OF TWO SECTIONS—SECTION ONE. ** PRICE TWO CENTS IN CHICAGO AND SUBURBS ELSEWHERE THREE CENTS

'LIBERTY LOAN' DRIVE FOR PAY

5½ BILLION COST OF ROOSEVELT'S RELIEF EFFORTS

Total Includes Only Those to Date.

BY ARTHUR SEARS HENNING.
[Chicago Tribune Press Service.]

Wahington, D. C., April 14.—[Special.]—Financing of President Roosevelt's measures for depression relief so far submitted to congress will require the raising of more than 5½ billion dollars in various ways.

An aggregate of four billions is to be produced from sale of bonds issued by corporations set up by and controlled by the federal government.

Upwards of 1 billion 115 millions will be provided by direct appropriations from the federal treasury. Another 500 millions will be obtained indirectly from the treasury through increasing the borrowing power of the Reconstruction Finance corporation to that amount. Its present borrowing limit is 3 billions 300 millions.

More Projects Coming.

Additional projects still in the formative stage at the White House, including a vast public works construction program, call for from 1 to 6 billions of government funds.

The direct and indirect appropriations of funds from the treasury provided for in legislation already passed or now pending in congress aggregate more than 1 billion 615 millions, or 615 millions in excess of the maximum savings the President expects to accomplish in the annual cost of the federal government.

Savings so far effected are 600 millions—400 millions in reduction of veterans' benefits and 100 millions in reduction of the pay of government employés. Additional revenue so far provided for is the estimated yield of 250 millions from the beer tax.

Farm Mortgage Bonds.

The scaling down of farm mortgage indebtedness is to be financed through issues of bonds by the federal land banks aggregating not to exceed 2 billions. Payment of the interest on these bonds, but not the principal, is to be guaranteed by the government.

Theoretically the bonds will be obligations not of the government but of the independent land banks. Inasmuch, however, as the banks are creations of the government, which is a subscriber to their stock and supervises their operation, the government has assumed a certain degree of responsibility for their financial integrity.

In the event of default in the payment of the interest on these bonds the government would be compelled to pay the bondholders, and if payment of the principal were defaulted pressure would be brought to bear on congress to authorize payment from the treasury.

Other Loan Funds.

The farm mortgage bill, which has been passed by the house and is pending in the senate as a rider on the farm commodities bill, also authorizes a 300 million dollar increase in the borrowing power of the Reconstruction Finance corporation to provide the funds for loans to joint stock land banks up to 100 millions and loans to individual farmers up to 200 millions.

The government supplied the 500 million dollar capital of the R. F. C., and inasmuch as the government is the sole purchaser of R. F. C. debentures the money to finance R. F. C. operations comes out of the treasury in reality. To the extent that such outlays create a treasury deficit the funds are provided by borrowing on the credit of the government.

The bill calls for direct appropriations from the treasury totaling 65 millions—50 millions to enable the land banks to make five year extensions to farm borrowers and 15 million dollars to compensate the land banks for losses on reduction of the interest rate.

Home Owners' Relief.

The bill providing for the refinancing of small home owners' mortgages sets up a Home Loan Owners' corporation, authorized to issue bonds up to 2 billion dollars, which will have the status of the bonds issued to refinance farm mortgages. Payment of interest, but not principal, will be guaranteed by the government. The same degree of responsibility in the event of default on principal as in the case of the farm mortgage bonds would attach to the government.

The government will be the sole subscriber to the capital stock of the Home Loan corporation, which is not to exceed 200 million dollars. To provide these funds the R. F. C. borrowing power is increased 200 millions dollars. This fund will come indirectly from the treasury.

In addition a direct appropriation

[Continued on page 6, column 4.]

NEWS SUMMARY

of The Tribune
[And Historical Scrap Book.]
Saturday, April 15, 1933.

LOCAL.

"Liberty loan" drive is launched to sell tax warrants to pay teachers; Attorney Henry P. Chandler heads campaign. Page 1.

School board votes to keep schools open and approves plan for 50 million dollar bonds; pay checks mailed to teachers. Page 1.

Republican county committee rejects judicial coalition terms proposed by Democrats. Page 1.

Edward J. Kelly, new mayor of Chicago, tells his plans to follow in path of late Mayor Cermak. Page 2.

Salary worries of teachers found to be no worse than those of some other groups of public workers. Page 2.

Tenants live rent free in flat building abounded by bondholders. Page 2.

Two "clients" of the county relief board quarrel over their free food orders. Page 3.

New era of light to be marked by illumination at 1933 fair. Page 5.

State fire marshal attributes burning of dairy to Highland Park milk war; expects arrest today. Page 7.

TRIBUNE fleet of three ships loaded with newsprint paper battling ice in Straits of Mackinac. Page 15.

News of society. Page 17.

Death notices, obituaries. Page 24.

Radio programs. Page 24.

WASHINGTON.

Measures of Roosevelt relief program so far outlined to congress will cost 5½ billion dollars. Page 1.

President favors minimum wage law if constitutional one can be drawn. Page 6.

Miss Perkins says fixing limit to falling prices and wages is only way to renew nation's buying power. Page 6.

Illinois given $3,625,000 new relief loan by R. F. C. as state's need is defended before house group. Page 8.

France accepts Roosevelt's invitation to economic parley, making ten nations to plan participation. Page 11.

FOREIGN.

Eyewitness tells of shooting of two youths by Cuban police after 26 bombings. Page 1.

Former Follies girl escapes from lover's prison; tells Paris police she was beaten and held as a slave. Page 3.

German ambassador instructed to protest against criticism of Hitler rule in British house. Page 3.

Russian witnesses tell of huge bribes paid by British engineers. Page 8.

Pilgrims in Rome mourn death of Christ. Page 24.

DOMESTIC.

Georgian makes farm pay; named regent of state university. Page 1.

Father of child dying of tumor on eye agrees to operation, but mother still is doubtful. Page 5.

Commandant says he sent blimp J-3 out despite danger of disaster in effort to rescue Akron personnel. Page 10.

Horner hunting way to prosecute cement combination. Page 14.

SPORTS.

Cubs open three game series with Pirates today. Page 21.

Rain halts White Sox's victory march; play Detroit today. Page 21.

Arlington Park picks officers; triumvirate again rules. Page 21.

Boston trio competes in national polo meet tonight. Page 21.

Northwestern and Chicago shift football games to Soldiers' field. Page 21.

Jackie Purvis gets decision over Johnny Phagan in Cicero bout. Page 22.

Ladysman gets test today at Havre de Grace. Page 22.

Max Schmeling arrives in United States for bout with Baer. Page 22.

Ruffing hits homer with bases loaded to win own games for Yankees. Page 23.

Heavy schedule arranged for Chicagoland golf season. Page 23.

EDITORIALS.

The New Mayor; Coalition for Judges; Fewer Elections; Medieval Charters; Sons of Freedom in Beds of Roses. Page 12.

BOOKS.

South America follows Africa into the book limelight; Miss Butcher reviews two volumes. Page 14.

Swinnerton says literary couples make book news in London. Page 14.

FINANCE, COMMERCE.

Charles S. Dewey, representing noteholders' committee, announces a plan has been agreed on for reorganization of Middle West Utilities. Page 25.

American Telephone earns $1 a share in first quarter. Page 25.

A $10,000 a year federal job for a Chicago banker goes begging. Page 25.

Survey shows 16,788 banks are open in United States. Page 25.

Dollar sags awaiting ruling on modification of gold embargo. Page 25.

Head of U. S. Radiator corporation sees this year paving way for 1934 upturn. Page 25.

Hog prices advance 10 cents on small supply; lambs higher. Page 26.

Want Ad index. Page 26.

Average net paid circulation of THE CHICAGO TRIBUNE March, 1933 DAILY in excess of 775,000

G. O. P. REJECTS COALITION PLAN OF DEMOCRATS

Votes to Frame Full Judicial Slate.

BY ARTHUR EVANS.

In a stormy session last night the Republican county committee, by a vote of 42 to 13, rejected judicial coalition on the terms proposed by the Democrats and appointed a subgroup to frame a full Republican ticket for presentation to the judicial convention when it meets this afternoon.

The reaction of the Democrats will not be determined until this morning—their convention is set for 11 o'clock. One question last night in the Republican camp was whether the Democrats would modify their demands. Indications were that they might offer nominations to the retiring Republican judges if they would run on the Democratic ticket. A candidate's name can appear only in one place on the ballot. The outlook was for interesting developments at both judicial conventions today.

Storm Center of Negotiations.

Judges Michael Feinberg and Stanley Klarkowski, Republicans, were the storm center of the negotiations which continued at intervals through the day.

The proposal of the Democratic organization was that all sitting circuit judges, with the exception of David M. Brothers, Republican, should be nominated on a coalition ticket. The division would be eight Republicans and twelve Democrats for the Circuit court.

The Democrats were to take two Superior bench places and would place no ticket in the field against Justice Frederic R. De Young, Republican, of the Supreme court, candidate for reelection in the 7th district.

Includes Those Opposed by Bar.

The Democratic proposal included five of the six Circuit judges who were not indorsed by the Chicago Bar association. Three of these are Republicans, Judges Feinberg, Klarkowski, and George Fred Rush. It was the insistence of the Democrats that all these three be placed on the ticket as part of the eight places given to the Republicans that led to the discord and disruption.

Strong opposition among the Republican organization against Judges Feinberg and Klarkowski has been manifested ever since the judicial nominations came up. They are the two Republican judges who voted for Democrats as members of the south park commission.

Want to Pick Candidates.

In the conferences with the Democrats the Republican steering group maintained that if the Republicans took coalition on the basis of 8 to 12 Circuit court places they should be allowed to pick their own candidates for three places occupied by the three judges not given the bar indorsement. The Democrats insisted on making ccalition apply to all the sitting judges except Judge Brothers, on the ground that his health is not of the best.

Sitting in the various negotiating conferences for the Republicans were Edward F. Moore, Ald. Oscar F. Nelson [46th ward], George Barrett, and Paul Rothenberg; the Democrats were Patrick A. Nash, Court Bailiff Albert J. Horan, County Treasurer Joseph B. McDonough, Attorney General Otto Kerner, Moe Rosenberg, and Michael Kenna.

Vote to Reject Offer.

When the proposals were carried back to the full Republican committee meeting in the Hotel La Salle there was a hot discussion lasting until a late hour. Alderman Nelson urged acceptance of the coalition proposal. Mr. Barrett, Charles Peace and others opposed it on the ground that while the Republicans were for coalition and wanted to place on the ticket the five Republican judges indorsed by the bar association they should be allowed to make their own choice on the three other places.

A motion from Ald. Robert R. Jackson to reject the coalition proposal on the ground that the Republicans insisted on naming their own candidates was carried 42 to 13. A committee was appointed to notify the Democrats that the proposal had been rejected because of "the effort of the Democrats to dictate the selection of the candidates on the Republican part of the ticket.

One of the first questions likely to come up today is the attitude which the sitting Republican judges will take. Through the votes of Judges Feinberg and Klarkowski four Democratic south park officials have been elected—Edward J. Kelly, president,

[Continued on page 8, column 3.]

WHEN THERE'S FIGHTIN' TO BE DONE

2 Boys Shot to Death by Cuban Agents

[Copyright: 1933: By the New York Times.]

HAVANA, April 14.—Two youths, believed to have been Solon and Antonio Valdez Daussa, were deliberately shot down by government agents today following their arrest after a night of torrorism in which there were at least twenty-six bombings.

The shooting took place at 2:45 p. m. on the Avenida de los Presidentes, in the Vedado residential district. According to the usual custom here of applying the dreaded ley de fuga (law of flight), the students were taken to the spot in an automobile by secret service men, pushed out of the car and told to run. Sharpshooters, mostly Negroes, posted on a high cliff which overlooked both sides of the street at this point, opened a withering fire on the two youths. Escape was impossible.

Ignore Cry for Mercy.

Your correspondent, standing on a balcony at his residence, was an eyewitness of the killing of one student. The first fusillade missed the boy and he started running and shouting, "Don't shoot any more."

Despite his cries for mercy, a second volley followed. The victim, hit in the head by bullets, staggered, ran some twenty feet and collapsed as a third volley struck him.

The Negroes who had done the fatal shooting came down the side of the cliff with revolvers and rifles in their hands to inspect the body, after which they sauntered off, unmolested by uniformed national police who arrived on the scene immediately.

Second Student Slain.

At the same time other snipers, posted further down on the same cliff, had shot the other student, who apparently ran in the opposite direction and was not in your correspondent's view. This youth, according to other eyewitnesses, was badly wounded. The secret service car which had brought them to the spot took him to the emergency hospital, where he died.

The Valdez brothers are said to have been the sons of Leon Valdez, employed in the paymaster department of the treasury, and were suspected of being connected with the A. B. C. students' revolutionary organization.

Several other young students among those picked up by police during last night's bombing campaign are reported to have been killed by government agents in different parts of the city. The police refuse to give out any information concerning the names or the disposition of those detained.

Guard Streets Into Havana.

Police armed with rifles stood guard along all streets leading into Havana tonight and halted all automobiles. Passengers were required to identify themselves.

Reserves were held in quarters and riot squads armed with machine guns and shotguns waited at all police stations.

Just before midnight the city was quiet. Many residents stayed at home when the word went around that large unexploded bombs were found after last night's shows at two theaters.

A Bomb Every 15 Minutes.

[Chicago Tribune Press Service.]

HAVANA, Cuba, April 14.—With bombs exploding here and there at intervals of fifteen minutes to half an hour, Havana last night and today seemed like a city bombarded by an enemy fleet. Authorities admitted that twenty-six bombs had exploded in the city and suburbs. Oppositionists claimed the number was forty-three, and some sources put the figure as high as 72.

Eleven university students have vanished from their homes since last night's bombings began, parents notified Chief of Police Anciart. He claimed he knew nothing of their whereabouts and would investigate.

Manuel Garcia, a student who was arrested last night in a movie theater, was found today hanging from a tree on a highway two miles from Havana. His body was riddled with bullets.

Five students are known to have been tortured by police at Principe Hill fortress today. The police sought to get information from them which would lead to other arrests.

The opposition claimed that its "protest" against President Machado's régime was a success. Government police, who filled the jails with suspects during the day, claimed the terrorism had been checked.

THE WEATHER

SATURDAY, APRIL 15, 1933.

Sunrise, 5:09; sunset, 6:31. Moon rises at 1:06 a. m. tomorrow. Venus, Mercury and Saturn are morning stars. Venus now being indistinguishable. Mars and Jupiter are evening luminaries, better seen clearly in the east after sunset. On clear nights they are visible all night long.

Chicago and vicinity—Fair and not so cool Saturday; gentle to moderate shifting winds; Sunday mostly cloudy and warmer, showers probable.

Illinois — Generally fair in central and north, rain in extreme south, slightly warmer in central and northeast portions Saturday; Sunday probably fair, except showers in extreme north, warmer.

TRIBUNE BAROMETER.

TEMPERATURES IN CHICAGO

MAXIMUM, 3 P. M. 39
MINIMUM, 3 A. M. 36

3 a. m....36	Noon 37	8 p. m....38
4 a. m....36	1 p. m....38	9 p. m....38
5 a. m....36	2 p. m....38	Unofficial—
6 a. m....36	3 p. m....39	10 p. m....38
7 a. m....37	4 p. m....38	11 p. m....38
8 a. m....37	5 p. m....37	Midnight ..39
9 a. m....37	6 p. m....37	1 a. m....38
10 a. m....37	7 p. m....38	2 a. m....38
11 a. m....37		

For 24 hours ending at 7 p. m., April 14:
Mean temperature, 38; normal, 46; excess of temperature since Jan. 1, 415 degrees; excess for April, 15 degrees.
Precipitation, .12 of an inch; excess since Jan. 1, .71 of an inch; deficiency for April, .26 of an inch.
Barometer—7 a. m., 30.10; 7 p. m., 30.11.
Highest wind velocity, 21 miles an hour from the north at 8:04 a. m.

[Official weather table on page 26.]

Makes Farm Pay; Put on State Board

Atlanta, Ga., April 14.—(AP)—A farmer who never went to college and who made money off his land during the depression has been appointed a member of the board of regents which controls twenty-six institutions of higher learning in the university system of Georgia.

He is Paul Burson and he was selected for the job by Gov. Talmadge, himself a dirt farmer. Burson took up his duties today.

Need Horse Sense on Board.

"All you need on that board is horse sense," the governor told the farmer. "That's what we need in government, but it would surprise you how many folks are ruined when they are brought to Atlanta. They get to looking at the buildings, street cars and things and lose their horse sense."

Burson plants a 525 acre farm.

Ten Families of Tenants.

Last year he produced enough milk, eggs and other foods and feed crops to provide for his family and ten families of tenants; 94 bales of cotton, 1,200 bushels of corn, 700 bushels of wheat, 1,100 bushels of oats, 950 bushels of sweet potatoes, 400 gallons of syrup, $700 worth of truck. He has sold $600 worth of sweet potatoes since Christmas and produces his own meat. His farm has not bought a sack of flour in more than a year.

He has three daughters in the University of Georgia. "That's reason enough for an interest in education affairs, isn't it?" he asked.

SPEEDER FIGURES AN ALIBI, BUT IT CUTS NO FIGURE

C. E. Gould of 5501 Thomas street was smiling confidently yesterday when he was arraigned before Magistrate Frank Aring in Oak Park, charged with speeding 36 miles an hour in Chicago avenue between Harlem and Austin avenues last Sunday.

"I'm not guilty, your honor," offered Gould. "If you're interested in puzzles you'll understand.

"On the day in question the White Sox and Cubs were playing in their spring series. Now, I crossed Harlem avenue as the last half of the ninth inning came over the radio in my car. That was 5:15. Just as the policeman arrested me at Austin avenue, the game was ending. That was 5:22. So you see it took me seven minutes to go from Harlem avenue to Austin avenue, a distance of one and a half miles. Therefore I wasn't going over 25 miles an hour, much less 36."

Magistrate Aring announced he wasn't interested in puzzles and fined Gould $5 and costs.

Group to Push Warrant Sale; Aid Teachers

(Pictures on Back Page.)

Civic leaders last night decided upon a tremendous drive of selling 1932 school board tax warrants to the public in order to pay the school teachers. The drive is to take on the proportions of the Liberty loan selling campaigns, and residents of both the city and suburbs will be canvassed to buy the warrants. Henry P. Chandler, a lawyer who was chairman of the speakers' bureau for the 7th Federal Reserve district in the Fourth Liberty and the Victory loan campaigns, was put in charge of the work.

Fred W. Sargent, chairman of the citizens' committee, announced at a meeting last night of about 200 representatives of civic and commercial organizations that a crisis was at hand and Mr. Chandler had accepted the task of leadership in the move to avert the closing of the schools. The meeting was held in the Union League club and those present were told they were enlisted and must accept the call.

Many Groups Represented.

The assembly included public officials, members of the Sargent committee, and delegates from the Commercial club, Midland club, Rotary club, Kiwanis club, Standard club, Chicago Woman's club, Woman's City club, Hamilton club, Association of Commerce, Economy club, American Legion, Illinois League of Women Voters, City club, Union League club, and the Illinois Congress of Parents and Teachers.

At the speakers' table were Mayor Edward J. Kelly, Mr. Sargent, John O'Rees, George F. Nixon, Ernest R. Graham, Charles S. Dewey, Douglas Sutherland, William Welsh, and President Orville Taylor of the board of education.

"Schools Facing Crisis."

"The city has reached a real crisis and the schools are on the verge of closing," said Mr. Sargent in opening the meeting. "The committee headed by Mr. Dewey made progress until the Detroit bank moratorium. [The Dewey committee has been engaged in a drive to sell tax warrants of the city, county, and schools.] The general moratorium halted all its work. Mr. Dewey devoted at least half of his time, and his assistant, Mr. Welsh all of his time in public service with no hope of reward.

"Now we have what we believe is the solution that can rescue the city if all present enlist the same as you would if the country was engaged in a foreign war. There could be no greater disaster with A Century of Progress coming than to let the school system break down. Teachers have not been paid for eight months and many of them go hungry. Nothing they have said in the way of criticism of myself and others should be allowed to interfere.

Calls on All to Help.

"We are calling on you now to give your time, energy, ability, and genius to this work. The Dewey committee has reached an impasse and it is no longer possible to finance all public bodies through one organization. Mr. Dewey's committee will continue functioning in behalf of the city and county governments, and there will be a separate organization on board of education finances.

"Every member of the Reconstruction Finance corporation would like to help Chicago, but an opinion from its attorney prevented our getting the money needed. So we have prepared an amendment to the Wagner bill and we hope to put $54,000,000 of back wages into circulation. The government is seeking a way to get the new federal reserve notes into the hands of the public and the way to do it is to take warrants on taxes already levied and thereby help commerce and industry without increasing the tax burden.

"For the schools we must start an old fashioned Liberty loan drive. Every nook and corner of the city must

[Continued on page 2, column 3.]

TODAY'S GROCERY SPECIALS!

Don't forget to check the ads on pages 6 and 7 today before you do your shopping. There you'll find the most attractive grocery specials offered by Chicago and suburban stores. Paul Potter's weekly food story also appears every Saturday on page 7.

Tune in W-G-N at 9:45 this morning for Mary Meade's broadcast of recipes which will help you take advantage of today's grocery specials.

KEEP SCHOOLS OPEN; 50 MILLION IN BONDS URGED

Pay Checks Mailed to Teachers.

While its clerks were mailing out pay checks which will be available at the schools today to teachers and other employés, the school board held a meeting yesterday to consider the entire question of meeting pay rolls and of closing the schools. A stormy audience of 500 teachers attended the session. The board took two actions:

1. It voted down, 6 to 3, a resolution by Trustee Helen Hefferan to keep the schools closed at the end of the spring vacation, May 1, if means of meeting back pay rolls have not been found by then. Action on the resolution of Trustee H. Wallace Caldwell to close at once was deferred until the meeting on April 26.

2. It adopted Trustee Caldwell's resolution instructing the board attorneys to prepare bills for introduction in the legislature, authorizing the board to issue $50,000,000 in bonds for pay roll purposes alone. This was done and Mr. Caldwell assured the board that he had "secret information" from "reliable quarters" that such action would be approved.

Banks Buy Tax Warrants.

The school pay day was made possible by the election of Mayor Kelly, whose signature upon tax warrants is recognized as valid by the banks. They were doubtful of the validity of the signature of Acting Mayor Corr. Yesterday afternoon $1,600,000 worth of 1932 tax warrants were delivered to the bankers in exchange for cash.

The pay rolls which are being met total $1,603,428. Regular teachers will get seven days' pay for the tag end of the last school year, ended in June. Civil service workers who were on duty through the summer will get their pay for the last half of June.

Teachers Plan Parade Today.

The radical wing of the school teachers has announced a demonstration for this morning in which both teachers and pupils have been invited to participate. Superintendent of Schools Bogan, who had announced that teachers should get in touch with their principals if they wanted their pay checks today, was asked if he thought the pay day at the schools would draw participants away from the demonstration.

"No, I certainly do not," he replied to the question.

"But don't you think the majority of the teachers would prefer getting their checks to parading?" he was asked.

"No," he replied. "I think they'd rather parade. That's the reason I made this announcement that they see their principals about getting their checks. They can meet the principals in the parade, if necessary."

Question on R. O. T. C. Rumor.

Superintendent Bogan said he had not heard rumors that teachers' leaders had urged the bands of high school R. O. T. C. units to take part in the parade, but said he understood several labor organizations intended to furnish bands. Asked if there were any school regulations forbidding participation of the student bands, he replied:

"No. If you consider the parade as a rebellion, as some of the trustees do, but which I don't, there might be."

Capt. Edmond C. Fleming, head of the R. O. T. C. units in the Chicago schools, indicated yesterday that any students who appear in uniform at the demonstration may be subject to discipline.

"I told the students that if they wanted to attend as individuals that is their business," he said. "But they must not appear as members of the R. O. T. C. That is a federal institution and must not take part in local controversies."

Teachers Boo Trustees.

The school trustees had difficulty in carrying on their business at the meeting yesterday because of the roars and boos from the teachers. These reached their height when Trustee Ernst Buehler arose and denied that at the previous stormy meeting on Wednesday he had called the teachers disloyal. He had said it would be disloyal of the trustees to close the schools, he asserted.

"You did, too, say it," screamed a number of teachers above a chorus of jeers.

"The law demands that we hold public meetings," warned President Orville J. Taylor a moment later. "But it does not demand that they remain public if disorderly conduct is present. If you don't keep quiet we'll have to remove our meeting to private quarters."

The disturbers quieted down after that.

Mrs. Hefferan could muster only

her own vote and those of Trustees William D. McJunkin and John English for her motion to keep the schools closed at the end of the spring vacation period if means of paying employés are not found by then. Trustee Caldwell's motion to defer his previous motion for immediate closing until a meeting during the vacation period was carried, with President Taylor and Trustees Buehler and Joseph P. Savage voting for immediate action on it.

Myers Opposes Closing.

Trustee Lewis E. Myers echoed the words of several of his colleagues in objecting to closing the schools before Mayor Kelly, just elected, has a chance to wrestle with pay roll problems.

"To vote now to close the schools," Mr. Myers said, "would be an affront to the new mayor and would do an injury to both teachers and pupils. I am not willing to embarrass Mr. Kelly."

This speech, as were most of the other statements of the trustees, was booed and jeered by the teachers. Then Trustee Caldwell introduced his bond issue resolution.

"This will pay the teachers 100 per cent and give us money to keep the schools open until the end of the year," he said. "It was drafted after I received secret information last night. Reliable sources say the plan will work."

Calls for Legislation.

Caldwell's resolution instructs the board attorneys to "prepare and cause to be introduced in the general assembly a bill or bills authorizing the board of education to issue $50,000,000 in bonds, the proceeds to be used exclusively to pay salaries of employés, and providing further that the tax rates of the educational, building, and playgrounds funds be reduced in a sum equivalent to the amount necessary to provide for amortization and interest payments on the bonds, said bonds to be sold or hypothecated by the board as in its judgment it sees proper."

"I have been advised from Washington," said Trustee Caldwell, "that there is great sympathy there for payment of salaries, but that they feel it should be for that purpose alone, and are afraid that funds advanced on tax warrants may be diverted to other purposes."

After the resolution was adopted, President Taylor appointed Trustee Caldwell as chairman of a committee to help draft the bills. Mr. Caldwell asked that teachers, board attorneys, and as many trustees as possible accompany him to Springfield on Tuesday to lobby for the measure.

West Parks Staff Gets Pay.

The 700 employés of the west park board received pay checks yesterday for the first two weeks of the present year. The checks totaled $61,000, as compared with a fortnightly pay roll of $110,000 which the preceding board was carrying last summer. That board has now been replaced by a Democratic board headed by Harry Joseph. As a result of the financial snarl in which the board headed by W. R. James left the park affairs, employés still have twenty months' pay coming to them. The pay day yesterday was their first since Christmas, and only the second in more than a year.

TEACHERS' PAY WOES MATCHED BY OTHER GROUPS

County, Forest Preserve Workers Among Them.

While they have not received so much attention in recent months, the woes and worries of other public employés in Chicago over their unpaid salaries are as great as those of the school teachers. When the teachers get their checks today or Monday for their final week of last June's salary, their pay arrears will be little greater than those of employés of other local governments.

The regular teachers are paid on a ten month basis. The next pay period due them after that now being paid started Sept. 12, when the schools reopened last fall. They are practically seven months in arrears, but so are the county employés and those of the forest preserve, whose pay day this week was for the first half of September.

Police Owed for 5½ Months.

Police, firemen and other city employés, including those at the semi-independent municipal tuberculosis sanitarium, have five and a half months' pay coming to them, having been paid only to Nov. 1. The Lincoln park workers are paid up to the same date. The sanitary district, paid up to the first of the year, owes its employés three and a half months' pay.

The south and west parks represent the alpha and omega of the pay situation. The south park employés are paid to date. The west park board, under the administration of President W. R. James, got its affairs in such a financial snarl that the new board, headed by President Harry Joseph, is only now beginning to find out where the board stands. The pay day which the west park employés had yesterday still leaves twenty months' salary due them.

Status of Year Round Help.

A number of school employés are worse off as regards pay arrears than the general body of the teachers. Civil service employés, who work the year round, have nine and a half months' pay coming. Summer school teachers and those employed in some special branches have something more than seven months due them.

Another detail in which school employés have suffered more than those of other governments is that they have had more of their pay in tax warrants and scrip, which they either are still holding or have had to sell at a discount. The board has paid out $19,900,000 in scrip and warrants to employés since May, 1931. Teachers have received approximately four months' wages in this paper, and civil service employés nearly six months, which they had to sell at a discount if they were able to sell it at all.

If the various local governments were dependent upon tax collections alone to meet their pay rolls it is plain that in view of the present delay in tax collections all of the public employés in the county would be in as desperate straits as are those of the west park board. An explanation of the varying degrees of pay arrears in the various governments may be found in two factors.

Backlog of Other Funds.

The first is the backlog of other funds on which a particular government has been able to draw when tax collections failed it. The second is the degree to which the different governments have been able to satisfy banks that their credit is a basis for the sale of tax anticipation warrants. The two factors interlock, since the use of their financial backlogs has been an important force in the ability of those governments who possess them to keep their credit rating good.

The south parks, paid to date and with no bond defaults, head the credit list. This park board has had to sell no tax warrants to the public. When local governments began to slip into their present financial bog the park board had just sold large bond issues for building the outer drive bridge and other projects. Construction was stopped on these projects. The board has used the funds to meet maturing bond and interest payments, and in a lesser degree to keep salaries up to date.

The city government normally has the biggest cash backlog of any local government, including, among other funds, a traction fund of about $60,000,000. That backlog is practically depleted now, the cash having been replaced by tax warrants.

Mayor Kelly Outlines Plan to Follow Path of Cermak

(Picture on back page.)

Edward J. Kelly, Chicago's new mayor, began his first day in his new office yesterday with a modest statement of his policies. He expects to follow the footsteps of Mayor Cermak, and to lean upon the experience of the late mayor's advisers and members of the city council in dealing with the multitude of problems which face the city government.

Mayor Kelly, for the time being at least, will retain his post as president of the south park commissioners. He reached that decision, it was understood, at a conference of his political associates who drew him away from the breakfast table at his south side home and kept him engaged there for two hours.

"I expect to stay on the park board f a while, until A Century of Progress is in shape to carry along," said Mayor Kelly. "There's nothing in the law which prohibits me from holding both offices, and I believe this is a good opportunity to experiment with consolidation of governments. T e functions of the city and park board dovetail in many respects."

Many Congratulate New Mayor.

The new mayor spoke to newspaper men in informal fashion, abandoning the chair behind his big desk and sitting or standing at one side of his office. The office was filled with flowers, his desk was piled with letters and telegrams of congratulation, and crowds of well-wishers waited to see him throughout the day.

Mayor Kelly will take up the matter of beer regulation with members of the city council. Beer venders in the city are now operating under an ordinance drafted under the direction of Mayor Cermak before congress adopted its beer legislation. The ordinance provides a $150 license fee for retail venders of malt beverages from Jan. 1 to July 1. There is no provision as yet for extending this license period.

"I want the benefit of the experience of aldermen who have been discussing the situation," said the mayor. "In addition, some city department should test the beer to see that the people are getting what they pay for. It may be wrong even to hint at this, but they're selling beer so fast that it may not be properly aged."

Asked about any possible changes in his cabinet, Mayor Kelly replied: "You know I'm an organization man, and I'm sure the Democratic organization is satisfied with the Cermak cabinet."

Confers with Sargent.

One of his first visitors was Fred W. Sargent, chairman of the citizens' committee on public expenditures, with whom he conferred for a half hour on the problem of paying public employés. The mayor accepted an invitation to attend the meeting called yesterday afternoon by the Sargent committee for the purpose of selling tax warrants for pay roll purposes.

"It's my belief that we should get Chairman Nash (Patrick Nash of the Democratic county committee) and some others and go to Washington to work with Senators Lewis and Dieterich on some plan to meet our overdue public pay rolls," said Mayor Kelly. "I haven't any particular plan in mind, but we'll use all the ingenuity we have, and I'm sure something can be worked out. None of us feels licked and we'll all keep working on the problem."

The new mayor plans to give himself an education in the financial mysteries of the city government by sitting in with the council finance committee when it starts work, probably next week, on the 1933 budget. He wants the advice of the experienced members of the council, veterans of numerous budget sessions.

To Study School Situation.

He was asked about appointments to school board vacancies, and indicated that in that respect he will go slowly until he has a full grasp of the situation. The terms of Trustees Lewis E. Myers and Carter Blatchford have already expired and those of Trustees H. Wallace Caldwell and John English expire on May 1.

"I'm new to this job and must feel my way," he explained. "These positions won't be filled until we get the right men."

$75,000 FLAT AN ORPHAN NOW; TENANTS HAPPY

Receiver Gives It Up, So Rent Is Free.

BY AL CHASE.

(Picture on Back Page.)

Five Kenwood families are living contentedly and comfortably, with no rent bills to worry about and with warm radiators to cheer them, in one of the strangest real estate anomalies that Chicago's muddled mortgage bond mess has so far developed—an orphan flat building.

Apparently no one wants the forty-five year old structure at 4454-56 Oakenwald avenue, which was valued at $75,000 in 1929. The owner long since has faded out. Three weeks ago both the janitor and the receiver followed suit. The real estate agents have marked it off their lists. The bondholders refuse to advance a dime and even the bondholders' protective committee flatly balks at an attempted reorganization.

Receivers Turn It Down.

For several weeks the court has tried to get a new receiver, but no receiver, even of the 1933 professional type, wants anything to do with the Kenwood orphan.

"Nobody wants it," said an attorney. "It's a pathetic forty-five year old orphan, with no one willing to spend a dime to save the poor thing."

Meanwhile the five families living in the building, although knowing nothing of the financial intricacies of the usual co-op apartment, are successfully running it on a coöperative basis and hoping they'll be left alone.

"We're all chipping in a dollar or two a week to buy coal," said Mrs. Hughes H. Lee, who has a first floor suite. "And one of tenants on the third floor, who had an arrangement before our building became an orphan to get his rent free for looking after the boiler, still keeps us warm.

"Of course, the windows aren't washed and the halls aren't kept as clean as they should be, but, on the other hand, we don't have any rent to pay, so we should worry. We're warm and we're comfortable and we all hope no one'll adopt our orphan."

$20,000 Loan in 1929.

The owner was Balbino Abdisho, a rug cleaner at 2545 Lawrence avenue, whose plant recently was wrecked by an explosion. Whiteside & Wentworth underwrote a $20,000 bond issue against the building in 1929. Interest defaulted and the property was foreclosed in 1931. Raymond H. Droege was made receiver. A few weeks ago he was dismissed and a successor receiver is now being sought.

A well known real estate firm was asked to act, but refused. Others were offered the job. No one will take it. Meanwhile it was suggested that the bondholders' protective committee reorganize the property. It refused.

According to McKinley & Price, attorneys, one of their clients who owns a third of the $20,000 bond issue already has put $1,800 into the property and refuses to do more.

"I'm tired of feeding money into that property and anyway I haven't got any more," he said.

In addition to the Lee family the four other tenants are Mrs. Mary Robertson, Charles Miller, Ada Moyer, and Jonathan Raaba. There are three vacant suites.

INAUGURAL DAY FESTIVITIES NET CHARITY $60,000

Washington, D. C., April 14.—(AP)—President Roosevelt was informed today that his inauguration celebration will net approximately $60,000 for charity.

Rear Admiral Cary T. Grayson, chairman of the inaugural committee, reported to the President that he had today turned over to the community chest here a check for $40,000, and believed the final report would bring another $20,000.

For the first time the inauguration ceremony and celebration was put on without any federal appropriation.

Los Angeles Hit by Hot Weather; Mercury at 83

Los Angeles, Cal., April 14.—[Special.]—Hot weather made an early début in Los Angeles, the mercury rising to an official 83 early this afternoon and temperatures of 89 and 90 being reported in readings from outlying districts.

TRIANGLE RESTAURANTS
6 of them in the loop

Go ON and BUY your rakes and spades and SEEDS and sunbonnets and lovely sprinkling cans and silken garden dresses . . . BUT, if you'll come for dinner TONIGHT, we'll *show* you how good it'll taste IF it ever DOES come up.

SPECIALS TODAY: A HAM SANDWICH that's high and wide and handsome, a rudzeous, gawzeous STRAWBERRY TART; and COFFEE; for 25c. OR, a wonder drink called BEER, plus a holy, round and holey CHEESE SANDWICH; all for 25c. Either one is..... 25c

'LIBERTY LOAN' DRIVE LAUNCHED TO PAY TEACHERS

[Continued from first page.]

be combed to sell warrants in denominations as low as $20. The Dewey committee already has $3,100,000 of subscriptions for these warrants which will be turned over to the new committee. You can tell every one they are a 100 per cent good investment. The public can't lose on them."

Chandler Accepts Post.

Mr. Chandler, a past president of the Union League club, chairman of the Illinois child welfare legislation commission under an appointment by former Gov. Emmerson, and a member of the law firm of Tolman, Chandler & Dickinson, was called upon and announced his acceptance of the appointment as head of the new committee. He is 53 years old and lives at 1110 East 53d street.

"I'll expect the kind of coöperation you would give during a war," he said. "I will call a meeting tomorrow of those who will be selected to act as the nucleus of an executive committee and the work will start immediately."

Mayor Kelly then tendered Mr. Chandler the thanks of the city and pledged the assistance and organized help of all city officials and employés and the meeting was concluded.

CONDUCTOR, 70, FRAIL, CATCHES A 200 POUND BANDIT

(Picture on back page.)

James Tenney, 2128 Sheffield avenue, conductor on a River View-Larrabee street car, is 70 years old and weighs 125 pounds. Last night, forgetting the disparities in age and weight, he battled with and overpowered Charles Meadows, 200 pound, 23 year old Negro robber, who attempted a holdup on the car at Chicago avenue and Kingsbury street.

The bandit boarded the car and as it started he drew a pistol, thrusting it at Tenney. The latter gave his motorman, Frank Host, a stop signal. Meadows, who had a knife in one hand, cut away the conductor's money changer and stepped off. The elderly Tenney then made a leap to the bandit's shoulders from the car platform. Both men fell in the street.

In his fall Meadows dropped his pistol. He fought with his knife, however, and cut Tenney several times on the hands. In a short time the conductor was reinforced by the motorman and several firemen from engine company No. 14, 509 West Chicago avenue, and the bandit had to surrender. Tenney was taken to the Henrotin hospital by Policeman Arthur Ristig and James Dwyer. He was sent home after his injuries had been treated.

POSSE SEEKING MEN WHO ROBBED SHERIFF AND AID

Kankakee, Ill., April 14.—(AP)—Sheriff Albert Goodknecht and a posse of deputies tonight spread through a wooded area ten miles west of Kankakee in efforts to apprehend the three men who earlier today escaped with an automobile driven by Sheriff E. C. Wilson of Macon county after holding him up.

The Macon county automobile was recovered, mired in mud, on a rural road. The men were believed to be surrounded in a large field.

Sheriff Wilson and Policeman Dwight Trueblood of Decatur were held up and the automobile taken from them as they cruised through Macon county attempting to apprehend three men who had robbed a store at Mansfield, Ill.

Approximately four dozen men from Kankakee, Iroquois, and Ford counties were patrolling the roads surrounding the four mile square tract in which the men were believed to be hiding. Leaders of the posse said they would wait for daylight before attempting to "close in."

Family of Five Lose Lives When a Store Is Burned

Roanoke, Va., April 14.—(AP)—A family of five lost their lives and two firemen were overcome by smoke when W. E. Garland's general store at Buchanan burned early this morning. The dead are Mr. and Mrs. Roy Layman, their son, about 16 years old, a daughter about 14, and a baby.

BRUCEWOOD DRESSES

A glamorous ensemble—with its swank dark coat setting off the bright print dress. If it doesn't take part in tomorrow's parade—well, the parade will be just that much less glamorous

$17.50

plus emergency relief tax

Other custom workshop dresses $25 to $59.50. Sizes 12 to 44. 7th floor

Maurice L Rothschild
State at Jackson

newest of our eastertime fashions!

SHAYNE SATURDAY SPECIALS

schiaparelli's cartridge pleats

A coat with all the new style points our customers have been clamoring for—interesting shoulders, a fitted waist, and a soft "new" look to the fabric. It's one from a remarkable group at

$35

our greatest value 4 skins of kolinsky

A scarf that looks luxuriously extravagant—at a price you'll find hard to believe possible! A smart bargain!

$26.50 Complete

starched lace —with a jacket!

Could anything be smarter—or more alluringly swishy for dancing? You can be formally dressed or not by a simple flip of its little ruffled jacket! In black, brown, or pastels.

$29.50

GOTHAM GOLD STRIPE

chiffon hose—sheer luck at

The brand we've found to wear the best—sheer, clear chiffons, in all spring shades.

75c

JOHN T. SHAYNE
MICHIGAN AT RANDOLPH

L. FRIEDMAN, INC.

Specials for the Saturday Shopper

Cloth Coats

Soft tweedy woolens with the new broad shoulders and Schiaparelli pleats. Smartly styled and beautifully tailored—a wide range of styles and sizes—special

$29.50

Stone Martens

A special purchase enables us to sell these large, beautiful thickly furred skins at the unusually low price of

$39.50 a pair

From Our Cloth Coat Department for Little Girls

A wide selection of smartly tailored coats for little misses. Splendid values!

Sizes 2 to 6.....$4.50
Sizes 7 to 10.....$9.50
Sizes 12 to 16.....$11.50

301-305 North Michigan Avenue
Just south of the Link Bridge

REMEMBER!

Your EASTER

STETSON

At THE HUB Today

$5

Other Stetsons, $7 and $10

Long oval, wide oval or regular oval, THE HUB has the Stetson Hat to fit you perfectly. An enormous selection for Easter in the styles and shades best suited to you.

All Prices Plus Emergency Welfare Tax

THE HUB
HENRY C. LYTTON & SONS
STATE AND JACKSON—CHICAGO
EVANSTON GARY OAK PARK
OPEN SATURDAY EVENING

CASH BARGAIN BASEMENT
Open tonight 'til 9 o'clock

a scoop in fur trimmed coats at

$15

plus emergency relief tax

Pictured is a badger trimmed coat . . . one in a sensational value group which includes dress coats with silver fox, ermine, squirrel, wolf, galyak

Sizes 12 to 46

Maurice L Rothschild
State at Jackson

Chicago Daily Tribune.
THE WORLD'S GREATEST NEWSPAPER

Vol. XCII. Saturday, April 15. No. 20.

Published daily at Tribune Tower, 435 N. Michigan-av., Chicago, Illinois. The Tribune Company, publishers.

MAIL SUBSCRIPTION PRICES.

Mail subscription prices in Ill. (outside of Chicago), Ind., Iowa, Mich., and Wis.—Daily with Sunday, one year, $12.50.

Zones 3 and 4 in states other than Ill., Ind., Iowa, Mich. and Wis.—Daily $7.50 per year.

Zones 5 to 8, inclusive, Canada, Mexico and foreign—Daily $12.00 per year.

Entered as second class matter Aug. 12, 1903, at the postoffice at Chicago under act of March 3, 1879.

Domino
Cane Sugars
Full Weight
"Sweeten it with Domino"

BERLIN PROTESTS BRITISH ATTACK ON HITLER RULE

Cabinet Resents Remarks Made in Commons.

BY SIGRID SCHULTZ.
[Chicago Tribune Press Service.]
(Picture on back page.)

BERLIN, April 14.—The German government today instructed Dr. Leopold von Hoesch, ambassador to London, to protest immediately and energetically against the criticism of Germany in the British house of commons yesterday by Sir Austen Chamberlain, Winston Churchill and others. The Britons asserted that recent developments have shown that Germany should not be given equal right with her neighbors.

The Boersen Zeitung, edited by Walter Funk, Nazi press chief, comments bitterly on the lack of understanding of Anglo-Saxon "blood brothers for the German national revolution."

"This cannot be surpassed by the lack of understanding of any 'nigger nation' in the British dominions," the article said.

Assails English Gentlemen.

The newspaper bemoans that "the traditional English gentleman is the victim of dark forces which vainly try to mask Britain's enslavement by French politics."

German newspapers quoted Chamberlain's remarks in the British house. "This is no time for revision of the treaty of Versailles because of the present state of mind in Germany," Sir Austen said. "This new spirit of German nationalism is the old Prussianism with an added savagery of racial pride and exclusiveness."

A German government spokesman expressed his indignation because Sir John Simon, Britain's foreign secretary, did not object to the criticisms. "Just imagine any member of the reichstag raising the Irish issue on the floor—don't you suppose the German foreign minister would have called him down?" he exclaimed.

Dispatches from Warsaw today said that August Utta, German senator from Lodz, protested to the ministry of the interior against recent anti-German demonstrations in Poland. The Polish government assured the senator that energetic measures will be taken to prevent the recurrence of such incidents.

Golf Club Bars Jews.

BERLIN, April 14.—(AP)—The Wannsee Golf club, one of the most fashionable in Germany, with most of the diplomats in Berlin as members, decided tonight not to accept Jews as members any longer. The resignation of Herbert Gutmann, who has been president since the club was started, was considered imminent.

French Crowd Beats Nazis.

[Chicago Tribune Press Service.]

PARIS, April 14.—Four Nazis set out from Germany early this morning on an auto tour of the French battlefields. They got as far as Metz, where a crowd noticed the automobile was carrying a Nazi swastika flag.

The crowd urged the Nazis to remove the banner. The Nazis refused, claiming that the flag was their national emblem and that they had a right to carry it. The crowd then set upon the auto, tearing the flag off and beating the occupants. Police, according to the Havas agency, intervened and took the Nazis to the police station.

The visitors were advised to go back home.

Nazis Beat Czech Woodcarver.

[Copyright: 1933: By the New York Times.]

PRAGUE, April 14.—Joseph Drechsler, a Czech woodcarver, who has lived in Schmiedeberg, Germany, for 20 years, was found in a grave condition today in a field just across the border in Czechoslovakia. According to the newspaper Sozial Demokrat, he was assaulted by German Nazis.

A few days ago, according to the newspaper, Drechsler was attacked in his home by storm troopers, kidnaped, beaten until his teeth were knocked out, his skull fractured and the sight of one eye destroyed. Then he was smuggled across the Czech border. He is now in a hospital in Hronov.

Three Sets of Twins to Attend High School Party

Left to right: Robert and William Crocombe, Betty and Louise Delprat, and Robert and Richard Cook, Hyde Park High school students, in readiness for Trignon fraternity dance tonight at Shoreland.

Dance Tonight

Three sets of twins, students at Hyde Park High school, will attend the Trignon fraternity dance to be held tonight at the Shoreland hotel. They are Robert and William Crocombe, Betty and Louise Delprat, and Robert and Richard Cook.

GERMANY'S NEW DIPLOMAT TO U. S. REBUKES CONSUL

Reads Statement to Newspaper Men.

New York, April 14.—[Special.]—With a face flushed red and ill concealed anger in the blue eyes that gleamed behind his glasses, Dr. Hans Luther, the new German ambassador, strode brusquely across the parlor of his suite on the Bremen today and abruptly took from the hands of Dr. Otto Kiep, German consul general in New York, a written statement that Dr. Kiep was reading to the assembled journalists.

"I can read my own statements, sir," said the ambassador.

Dr. Kiep, astonished, looked at the ambassador and then stepped back while Dr. Luther read the formal statement commenting on his arrival.

Hope to Control All Opinions.

The incident took place after Dr. Kiep had made many efforts to prevent the ambassador from granting the usual interview to the press.

Dr. Luther, the former president of the Reichsbank, is not a member of the Nazi party. He received his appointment because of long public service. The incident on the Bremen today generally was accepted as an indication of the strenuous efforts by the Hitler government to control all opinions and limit information concerning its activities.

Dr. Kiep had told the reporters before they boarded the cutter going down the bay to meet the Bremen that Dr. Luther would give no interview. He intended to take the envoy from the ship in a tug. When the reporters reached the ambassador's suite they found Dr. Kiep blocking the door. He waved them away. They prevailed upon him, however, and entered.

Greets Reporters Cheerfully.

Dr. Luther stood gripping the back of a chair. Dr. Kiep stood near by, with a sheet of paper in his hand. He said that the envoy would shake hands with each reporter and then would board the tug. Dr. Luther bowed and said repeatedly: "Good morning, gentlemen!"

"I am happy to meet the press," he added. He paused and gazed down at his hand, gripping the chair hard.

A reporter asked: "Is it true that the reason you are being hurried ashore is that there is some fear of a Jewish demonstration against you?"

Dr. Kiep stepped forward in agitation and exclaimed: "No, No! Herr Luther is in a hurry to get to Washington on important matters."

"Dr. Luther has said all he cares to say in this statement," he said. "Here, I'll read it to you. He began to read: "I am glad——" At this point the ambassador strode toward him and took the statement.

"Here," said Dr. Luther, "give me the statement. I can read my own statement. It is my statement."

Dr. Kiep reluctantly let go of the paper and Dr. Luther began reading. It said that the envoy was prevented by diplomatic etiquette from making any political statements other than that he was glad to be in America.

MEETING TO PLAN REDISTRICTING OF STATE THIS YEAR

Cook county legislators will meet in the county building this afternoon to discuss plans to re-apportion the congressional districts of the state during the present session of the assembly. Senator Harold G. Ward, Democrat, and Representative Sol P. Roderick, Republican, will be chairman and secretary, respectively, of the meeting.

In addition to examining the district boundaries, the assemblymen probably will go on record as favoring a redistricting which will give Cook county fourteen congressmen.

Tentative plans drawn by downstaters call for a redistricting with thirteen congressmen apportioned to each section—the remaining district to be divided between Cook and surrounding downstate counties, the downstate sub-divisions receiving the "lion's" share.

EX-FOLLIES GIRL ESCAPES LOVER'S PRISON IN FRANCE

Tells Paris Police She Was Beaten.

[Chicago Tribune Press Service.]

PARIS, April 14.—With a story that she had been held a prisoner, beaten and made to drudge in an isolated farmhouse 20 miles from Paris, Mrs. Ethel Coval, a former Ziegfeld Follies girl, escaped today with the aid of the gendarmerie. She told a harrowing tale of suffering at the hands of Rene Petitjean, erstwhile romantic lover.

Petitjean, a Frenchman who lived in New York for 13 years, told police he had not mistreated Mrs. Coval, but admitted she had been discontented. Authorities tonight brought the woman to Paris.

It was her third attempt to escape, she said. She added that on both previous occasions she was beaten and locked in a compound which inclosed a four acre clearing in which a hut was built.

Mrs. Coval, who is 38 years old, had separated from her husband, Charles E. Coval, a magazine publisher. She told the police she met Petitjean a year and a half ago and came to Paris when he promised her a "romantic existence and future marriage."

She refused to file formal charges against Petitjean, who has not been held.

Mrs. Coval's maiden name was Ethel Florita Robeen.

Husband to Cable Money.

[Chicago Tribune Press Service.]

New York, April 14.—Charles E. Coval, a former publicity writer, now editor of Park Avenue Merry-Go-Round, said tonight that he had no word of the release of Mrs. Coval.

The editor said he did not know a Rene Petitjean. He added he would cable money for passage to this country to his wife.

RELIEF 'CLIENTS' QUARREL OVER THEIR FOOD DOLE

Tenant Finds His Landlord Gets Larger Order.

As a result of a difference of opinion between Tony Mazur, 3043 West 40th place, and his tenant, Jerry Thomas, also of the above address, Mazur was in police custody yesterday and Thomas, the tenant, was in the county hospital with a fractured skull.

Like many thousands of others in Chicago, both Mazur and Thomas were, and still are, on the emergency relief commission's list of "clients" as the case-workers term them. They were thought worthy of relief by the commission's investigators although Mazur owns the four flat building at the 40th place address and Thomas, according to the police, had a job working nights.

Families Live Comfortably.

All went well and the Mazur and Thomas families were living very comfortably, indeed, until Thomas noted that whereas he received an order for $6.76 worth of groceries every two weeks in addition to milk and coal, Mazur, his landlord, received a $8.58 grocery order every two weeks, also in addition to milk and coal.

Now, the grocery order, as issued by the relief commission, has taken on the proportions of currency in certain districts of Chicago. Police records show that these grocery orders are readily accepted by gin and moonshine purveyors and some grocers, according to reports, will pay $2.50 cash for a $5.00 order.

According to the story told to the Brighton Park police Thomas felt that he was unjustly treated because his landlord was getting a bigger grocery order than he. He spoke to Mazur about it and some mild feeling developed. It was merely mild, that is, until Thomas hit upon the happy expedient of getting even by holding out a portion of his rent money.

Bangs Head Against Wall.

So, on Thursday night, landlord and tenant stood at the top of a long flight of stairs and argued. Carried away by his indignation, police said, Mazur finally seized Thomas' head and banged it against the wall three or four times. Thomas fell down the flight of stairs. They took him to the hospital and Mazur to the police station.

Chicago's bill for supplies distributed to families from relief funds will approximate $58,000,000 in 1933 according to recent estimates.

Retribution

CRIMINAL COURT.

Frank Piazzi, murder, sentenced to 14 years in the penitentiary by Judges James F. Fardy.

Gus Langolf, robbery, sentenced to 1 year in the Bridewell by Judge Philip L. Sullivan.

Frank Piazzi, 18 years old, was found guilty of murder last evening by a jury in Judge James F. Fardy's court. The judge overruling a motion for a new trial sentenced Piazzi to 14 years in the penitentiary in accordance with the verdict of the jury. The sentencing of Piazzi wipes out the gang of youthful robbers, who on Dec. 22, 1931, shot and killed Policeman James J. Caplis in an attempted robbery of the Beach View Gardens café, 804 Wilson avenue. Six other members of the gang, who were arrested soon after the murder are already serving penitentiary sentences. Piazzi escaped and was only arrested recently.

CIRCUS STAGES NIGHT PARADE BEFORE 50,000

(Pictures on back page.)

Chicago saw its first illuminated circus parade since 1899 last night. Accompanied by the glare of torches, gleaming satins of women riders, and massive elephants, the Hagenbeck-Wallace circus came to town.

Forty traffic policemen were stationed along the line of march and five mounted policemen preceded it. Police estimated 50,000 persons saw the parade.

The procession, which formed at the Coliseum, where the circus opens this afternoon for a 16 day show, came north in Wabash avenue to 9th street, west in 9th street to State street, and North on State to Adams street. From there it went north in La Salle to Wacker drive, east on Wacker drive to State street, south on State street to 9th, then down Wabash to the Coliseum.

Store open tonight 'til 9 o'clock

BRUCEWOOD COATS

of a quality you've never seen before at

$25

plus emergency relief tax

Brilliant. Clever. Exhilarating. They don't give a hoot for conventions, these Brucewoods—give you quality, too, that's indeed unconventional at $25. Such glorious furs. Such gorgeous dress fabrics and tweeds. Give yourself a real treat. Be here early. Sizes 12 to 46

5th floor

Maurice L Rothschild

State at Jackson

A LINEN JACKET

tops this new sheer frock . .

The newest of new spring fashions . . shown first at Betty Wales. The cleverly tailored linen jacket achieves a striking contrast with the smartly simple frock of dark sheer crepe. Brown with pink, navy with dawn blue, and brown with white. Unusual at—

19.75

SECOND FLOOR

Betty Wales

172 NORTH MICHIGAN AVE

Easter without new clothes is like xmas without presents

but we've had the busy business woman in mind, as always, and we've plenty of smart, new things on hand for her selection today—at the prices she wants to pay, too. Every effort has been made to keep our workrooms free for last minute alterations.

We've made special arrangements for speedy deliveries. And may we again remind you that it is actually more economical to shop at Saks with the aid of a fashion-trained personnel?

Dresses and Suits 17.50 up

Coats	27.50 up	Millinery	6.50 up
Footwear	10.50 up	Hosiery	.95 up
Gloves	1.50 up	Handbags	2.95 up

SAKS-FIFTH AVENUE CHICAGO

NORTH MICHIGAN AT CHESTNUT

Andes Specials for EASTER

2 lbs. 85c

Approximately 30 different varieties of our choicest candies packed in this box. They're the finest we have, in quality as well as in selection.

LARGE FLUFFY MARSHMALLOW EGGS Box of 24 65c

EASTER EGGS Fruit and Nut Whipped Cream Centers. Packed 1 dozen eggs to crate. 2 Crates (24 eggs) 65c

DELICIOUS CREAM EGGS

Packed in artistic Easter box wrapped in cellophane . . . an abundance of fruits, nuts and egg whites covered with our delicious velvet-like chocolate.

½ POUND SIZE	TWO ½ POUND SIZES	1 POUND SIZE	TWO 1 POUND SIZES
20c	35c	40c	70c

Andes Candies, Inc.

172 Randolph St.
187 N. State St.
77 E. Lake St.
20 N. Wacker Dr.
53 E. Adams St.
440 W. Madison St.
1103 Wilson Ave.
3848 Lawrence Ave.
1783 Howard St.
6332 N. Western Ave.
1631 Belmont Ave.
1242 Milwaukee Ave.
4007 Irving Pk. Blvd.
4001 Lincoln Ave.
4013 W. North Ave.
112 N. Crawford Ave.
3229 N. Cicero Ave.
3160 Lincoln Ave.
1583 Milwaukee Ave.
2700 Milwaukee Ave.
3584 Lawrence Ave.
1508 E. 63rd Street
53rd St. & Harper Av.
4740 S. Ashland Ave.
2521 E. 75th Street
7354 S. Ashland Ave.
11103 S. Michigan Av.
6406 W. 22d, Berwyn
4005 W. 26th Street
1140 Lake St., Oak Pk.
4102 W. Madison St.
5824 W. Madison St.
7174 W. Grand Ave.

EASTER FLOWER PRICES

Gardenias, per flower	$ .50
Orchids, per flower	1.50
Roses, per dozen	1.50
Spring Flowers, per dozen	1.00
Lily Plants	2.00
Rose Plants	2.00
Hyacinth Plants	2.00
Tulip Plants	2.00

Telegraph Service Available for Out of Town Orders

George Wienhoeber INC. FLORIST

PHONE RANDOLPH 3700

for all shops

41 S. Wabash—28 N. Michigan

52 E. Monroe

COUPON FOR TRIBUNE ACCIDENT INSURANCE POLICY

For New Policy Renewal, $1.25 a Year

To secure the Chicago Tribune-Federal $7,500.00 Travel Accident Insurance Policy, or to renew for another year one previously issued to you, cut out and fill in the application below and send it with registration fee of $1.25 to Tribune Insurance Dept., Federal Life Insurance Co., 165 N. Michigan Ave., Chicago, Ill. Remit by money order or check payable to Federal Life Insurance Company. (During the first five years, as provided in the policy, the value of all specific indemnities increases 10% each year the policy is renewed.)

☐ NEW POLICY OR ☐ RENEWAL

Check here if you wish new policy — Check here if you wish old policy renewed

APPLICATION for $7,500.00 TRAVEL ACCIDENT INSURANCE POLICY

Issued to Readers of the Chicago Tribune

If Renewal, write Policy Number here. No. .....

(If you wish a new policy ALL QUESTIONS BELOW MUST BE ANSWERED. If you wish to renew a Policy previously issued to you, indicate above and fill in name, address and policy number.)

Do you apply for a $7,500.00 Travel Accident Policy in the Federal Life Insurance Company, issued only to Readers of The Chicago Tribune?.....

What is your Full Name?.....

Address? ..... Number Street

..... City State

What is your Age?..... Place of Birth?.....

Date of Birth? Month..... Day..... Year.....

Are you Totally Blind or Deaf?..... Are you Crippled to the Extent That You Cannot Travel Safely in Public Places?.....

What is the name and address of person to whom you want this insurance paid in case you are killed? (If not answered insurance will be payable to your Estate.)

Beneficiary's Name?.....

Relationship? .....

Address? .....

Do you certify that you are or will become a reader of the Chicago Tribune?.....

Sign your name here.....

NOTICE: Not more than one policy will be issued to any one person. Issued Only to Applicants Over 10 and Under 70 Years of Age.

3 WORKERS DIE, 2 HURT AS AUTO AND TRUCK CRASH

Vehicle Turns Over; Pins Riders Underneath.

Two men were killed and one was fatally injured and two others were seriously injured yesterday when the heavy truck in which they were riding overturned after colliding with an automobile at Bloomingdale road and Nordica avenue. The men killed were Rocco Cirone, 60 years old, 644 North Christiana avenue, and George Sley, 48 years old, 2512 North New England avenue. Albert Piddsley, 56 years old, 2628 North Newcastle avenue, died early today from his injuries.

Cirone and Sley, pinned under the overturned truck, were taken from the dead man, and Joseph Beckert, 58 years old, 4856 West North avenue.

All Railroad Employés.

All five men were employed by the Chicago, Milwaukee, St. Paul and Pacific railroad and were riding in a company truck at the time of the accident. The driver, Oscar Dhooge, 4824 Hutchinson avenue, who escaped with minor injuries, was taken into custody by police.

The occupants of the other automobile, who were not seriously injured, are Albert Kleinhuezen, 42 years old, 4905 Cornelia avenue, and his brother, Bernard, 24 years old.

A coroner's jury yesterday recommended that adequate lighting be installed at the intersection of Hibbard road and Lake avenue in Wilmette, where Mrs. Mary Jane Ford, 28 years old, 550 Surf street, was killed Thursday night.

Auto Leaves Road.

The automobile driven by her husband, Edward W. Ford, an attorney, overturned and she was pinned beneath the wreckage. The coroner's jury, which returned a verdict of accidental death, made the lighting recommendation after Ford testified that the accident occurred when the automobile wheel slipped from the pavement because he was unable to see the road edge.

The deaths of Cirone, Sley and Piddsley, with two others, brought the Cook county motor toll for 1933 to 242. The other victims:

Swan Nelson, 43 years old, 5543 Chicago avenue, a stone cutter. Died last night in St. Anne's hospital of injuries received on March 22 when he was run down by a truck at Madison and Clinton streets.

Edward Keating, 39 years old, of 6 West 111th place. Died in the Burnside hospital of injuries received yesterday when his car was struck at State and 97th streets by an automobile driven by William Martensen, 9957 Princeton avenue.

Two Killed, Three Injured as Truck and Auto Collide

Wreckage at Nordica avenue and Bloomingdale road yesterday after a crash between a truck and an auto in which Rocco Cirona and George Slay, who were on the truck, were killed. (TRIBUNE Photo.)

AUTOMOBILE THEFTS.

Automobiles stolen, 91; recovered, 82; stripped, 14: [from police records for 24 hours ending at midnight Thursday].

Court cases: For larceny of automobil, James Baiar, one year in the Bridewell; William Johnson, James Evans, John Kozial, Peter Hardis, and Jacob Polanzny, six months; Walter Rypka and Clarence Burklaw, three months. For tire thefts, John McCauley, six months; Sidney Harris and Frank Cook, three months. All cases before Judge Gutknecht.

POLICE REPORT DECLINE IN AUTO STEALING HERE

The number of automobiles stolen in Chicago in the four months ending March 31 was 9,983, according to a report made yesday by Acting Capt. Philip Parodi, of the stolen automobile section of the police department. The number stolen in the similar period ending March 31, 1932 was 11,203. Cars recovered in the two periods were, respectively, 8,483, or 93.4 per cent, and 10,137, or 90.4 per cent.

MOTORISTS WITH OLD TAGS TO BE ARRESTED TODAY

500,000 Vehicles Reported Unregistered.

BY HAL FOUST.

Illinois highway police today will begin arresting motorists without 1933 state license plates. There are approximately 500,000 vehicles in the state that have not been registered this year.

Secretary of State Hughes issued a warning ten days ago that arrests would begin on April 15. Since this warning was published 250,000 motorists have applied for licenses. A survey of Chicago boulevards a few days ago showed that many expensive automobiles, some chauffeur-driven, were still with 1932 plates, although many small and old cars had the 1933 licenses.

Police Here Lenient.

In the city hall yesterday there were long lines waiting at the state and at the city motor license windows. Car owners rushed clerks to get their new plates and windshield stickers before their week-end recreational drives. Police Commissioner Allman said that as long as this rush of business continues his department will postpone any campaign of enforcing the license laws.

In Springfield, A. R. Millard of the automobile bureau in the office of the secretary of state, reported a lineup twenty-five yards long in front of his application window. He said that in the last few days a thousand sets of plates were issued from this window daily, while mail applications were received at the rate of 30,000 a day.

As police were preparing for wholesale arrests on the license laws, Chief Justice Sonsteby of the Municipal court and Judge Green of the Traffic court were taking steps to protect the motorists from hardships at the hands of Chicago's policemen.

Judge Green told nine police captains he had summoned for this purpose that he will exercise his contempt authority should he receive any more reports of law abiding citizens being jailed for minor traffic infractions. The chief justice wrote a letter to Commissioner Allman with suggestions for enforcement of the traffic laws "at the least inconvenience to the public and to the department."

Except in more serious cases, Judge Sonsteby directed that motorists able to identify themselves as residents or employés in Chicago should not be required to furnish a cash bond for traffic offenses, including license cases, and that even where identification is uncertain, or where the motorist does not work or live in Chicago, the bond should not be higher than $10 for state cases and $5 in city cases.

Letter Starts Police Quiz.

High bonds, as indicated by recent testimony in the Traffic court, are an effective weapon for "shaking down" motorists and the police jail is an effective kangaroo court punishment for those who refuse to be shaken.

The investigation of the police jailing of motorists was started by Judge Green a week ago when Herbert L. Erickson, a salesman, 5046 Nevada street, wrote to THE TRIBUNE's Voice of Traffic of having been transported in a patrol wagon and held in a cell for four hours after an arrest on a minor traffic violation.

556 NEW RECRUITS JOIN CHICAGO FORESTRY ARMY

(Picture on back page.)

The new forest army camp at Fort Sheridan received an additional 556 recruits yesterday and the total now in the camp tents is 1,249.

Exercises designed to harden the men for their work in the forests were given in the morning. The recruits also received first aid instructions and were then given some actual work on roads in the reservation.

The men at Fort Sheridan are part of the 250,000 who will plant forests under authority of legislation recently passed at the behest of President Roosevelt. They are to receive $30 a month and living expenses. From Chicago will go a total of 4,000 men taken from the relief rolls.

"Let's Go Fishing"
with
BOB BECKER
famous outdoor editor of the Chicago Tribune

At 2 p. m.
TODAY

A breezy, thrilling talk on the big ones that didn't get away, by a man that is perhaps one of the best known fishermen and sportsmen in the country. Fathers are urged to bring their sons to this weekly "Father and Son" feature. Take the youngster to lunch in the Men's Grill on the Sixth Floor—enjoy our new 50c luncheon—and then come downstairs for Bob Becker's talk at 2 p. m. to

THE SPORTSMAN'S FLOOR, THE FIFTH
THE STORE FOR MEN
MARSHALL FIELD & COMPANY

Store open tonight 'til 9 o'clock

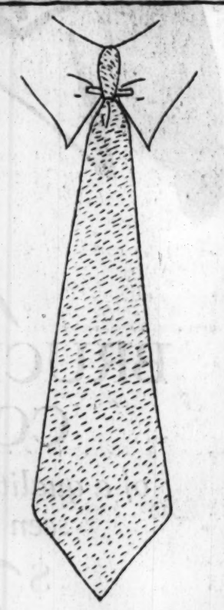

CREPE-PECARI
a new idea in ties
by Wilson Brothers

A luxurious pure silk crepe . . loomed to resemble the texture of fine pig leathers . . a tie that strikes an entirely new note of distinction and smartness. Burgundy, cadet blue, sky blue, reseda green, natural pigskin, tan, white

$1.50
plus emergency relief tax

Maurice L Rothschild
State at Jackson

There IS something new in shirts

VAN HEUSEN SHIRTS IN COLORS
with matching Van Heusen collars
$1.95
plus emergency relief tax

Not a trace of starch . . perfect . . soft collar comfort . . yet real "stiff collar" trimness. No wilting. No wrinkling. We've never seen anything like it . . for there IS nothing like it. Try some. Chances are you'll never wear anything else

In pencil stripe or plain end-and-end madras — collar attached or to match. Blue, tan, gray, green, helio

Maurice L Rothschild
State at Jackson

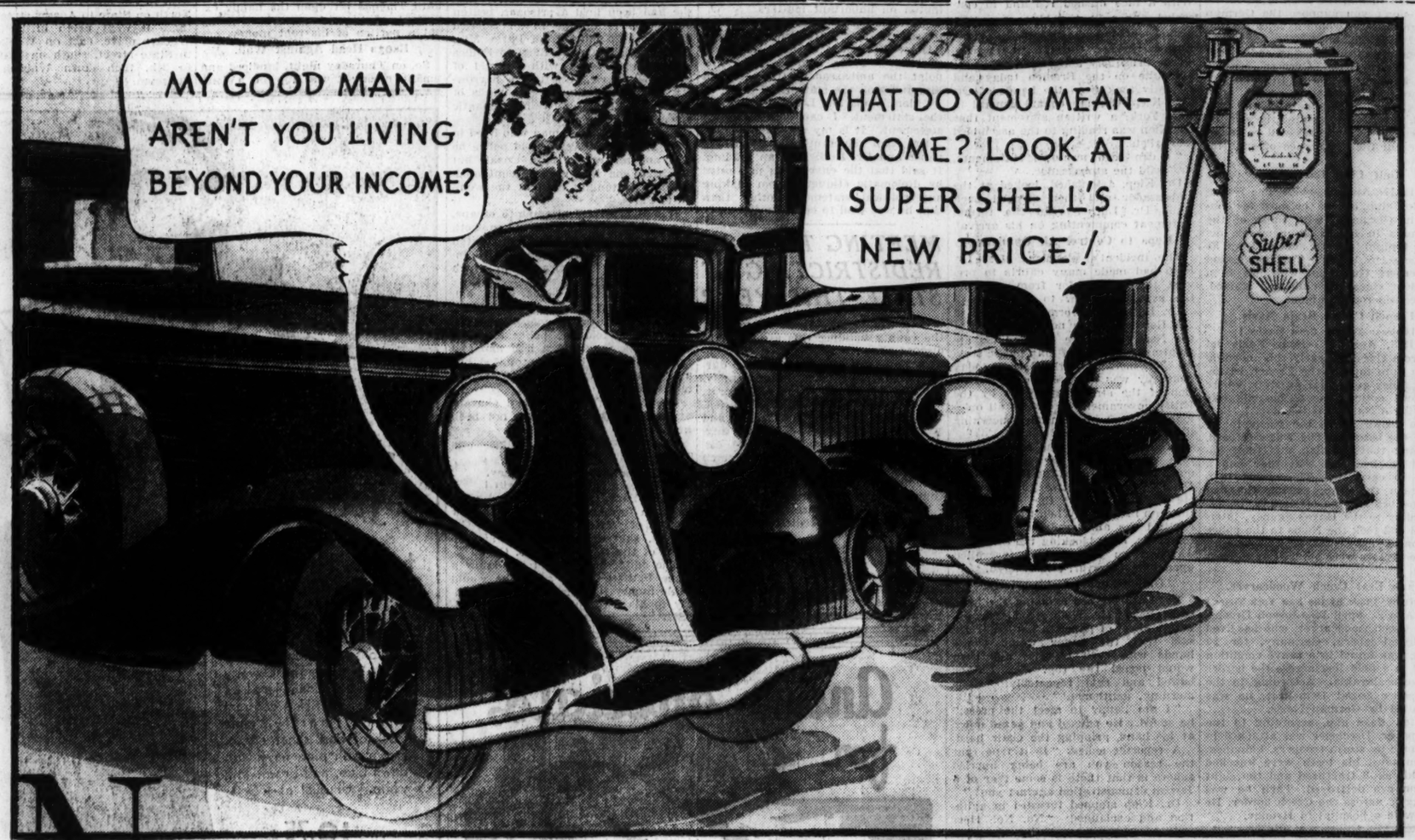

Never before sold at less than a 3¢ Premium...

NOW AT THE PRICE OF ORDINARY GAS

When motorists paid $8,513,783.88 above the price of ordinary gasoline for Super Shell, it was usually the big cars that used it. Their owners cheerfully paid 3 cents extra per gallon and got their money's worth in extra performance.

Today, Super Shell sells at the price of ordinary gasoline. In price, it's everybody's gas. And everybody's going for it.

We asked 112,327 of you motorists—in our service stations and in your homes—the qualities you wanted in a gasoline. Super Shell has been made to fit your exact requirements. It has the hair-trigger starting . . . the split-second acceleration . . . and a higher anti-knock rating than any gasoline to which ethyl has not been added.

Super Shell is especially made to give extra miles per gallon. By a special process of refining Super Shell, all waste parts have been removed.

Change to Super Shell today. It is colored golden. Results will prove its economy.

● If you prefer an ethylized fuel, it is obtainable under the name of Super-Shell Ethyl. This is a double premium gasoline at a single premium price.

"I never realized the difference a premium gasoline could make in my *Chevrolet*. It's great to be able to get it at the regular price. Super Shell does give me extra mileage, too, a double saving."

Cleveland

"Super Shell is the best gasoline I ever paid 3¢ extra for—and I've usually used premium fuels in my *Cadillac*. Knocking off the premium will save me real money this year."

St. Louis

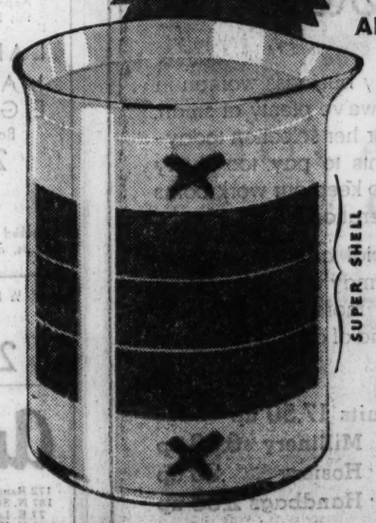

ALL WASTE PARTS REMOVED

SUPER SHELL

Gassy Parts—That evaporate before they burn. Removed by SHELL'S method of refining.

Quick-starting Parts—That explode instantly and start your engine without wasteful "choking." Kept by SHELL.

Power Parts—That give your engine when under way instant pick-up and driving power. Kept by SHELL.

Anti-knock Parts—That prevent your engine from knocking in traffic and on hills. Kept by SHELL.

Sluggish Parts—That dilute your oil or blow unused from your exhaust. Removed by SHELL.

Super SHELL

To Dealers:—Write, wire or 'phone 624 South Michigan Avenue, Chicago, *for further details about Shell's New Deal!*

HUMAN MIRACLE OF LIGHT ENTERS NEW ERA AT FAIR

Science Delves Way Into Radiant Mystery.

BY PHILIP KINSLEY.

Light! This most significant word in human language, capturable but still an ultimate mystery, is to be written in a new glory of achievement at A Century of Progress exposition.

From that moment on the morning of June 1, when a faint beam of light from Job's star, Arcturus, is caught by photo-electric cell in the giant telescope at Yerkes observatory, transformed and sent over wires to open the light display of the exposition, the story of light will be one of the basic features of the exposition, as it is basic in the progress of civilization.

"Black Light" of Stratosphere.

Light which reveals the subvisible world, light which penetrates the hardest steel, the lights at the bottom of the sea, and the bluish-purple, almost black light of the stratosphere, ultra-violet, infra-red, and many other forms of radiation, may be studied, as well as the wonders of display and decoration which the engineers are planning.

Prof. Auguste Piccard is planning to soar in a metal gondola under a balloon ten miles or so above Soldiers' field to find out what the sky looks like and to capture some cosmic rays for further research into that mysterious source of energy. When that research succeeds the modification of atoms contained in six drops of water would be enough to light Chicago for several hours, according to the French explorer-professor.

Thousands of years ago the horizon of Chicago was lifeless and cold. Sun, moon and stars cast their light on vast ice fields. The glaciers moved on and mankind came out of its dark night with the discovery of fire. Smoke curling up from wigwams, candles and whale oil lamps in log cabins, kerosene, and today the blaze of electricity and the effects of hidden gaseous tubes.

Curious Arrangements Used.

Lights of every description, arc, incandescent and gaseous tubes, will be used in the illumination of the exposition. The buildings are windowless, so that all sorts of curious arrangements of hidden and colored lights will be used inside.

It is estimated that more than 2,100 kilowatts of electrical energy will be required to light the thousands of outdoors light sources. More than 15,000 incandescent lamps will be used. For building illumination there will be one thousand floor lights. Supplementing these will be 375 combination street and floodlighting standards of different designs.

One of the spectacular effects calls for a battery of 24 arc searchlights having a total light output of 1,920,000,000 candle power. Colored lights will be used for special displays, such as fountains, but the brilliant coloring of the buildings flooded with carefully controlled clear light will produce the magnificent effects desired.

New Lighting Era Forecast.

A staff of General Electric and Westinghouse engineers, headed by W. D'Arcy Ryan, has designed the lighting plans. Mr. Ryan, who is director of the illuminating engineering laboratory of the General Electric, thinks that this exposition may mark the beginning of a new period of outstanding achievement in light engineering.

"Expositions," he says, "have always been milestones in lighting progress. Already installations have been made that not only satisfy the most exacting demands for utilitarian and decorative light, but also provide the vital ultra-violet rays to maintain the health of those deprived of adequate sunshine as well as to stimulate the growth of animal and plant life. The expostion of 1933 will not only recall the advances during the last 100 years but will give us many glimpses of new developments and refinements that will be commonplace in a few years.

"The vital relation betwen light and human welfare suggested about 1895 that the study of light and its practical application would be placed on a scientific basis. The response to this demand initiated a distinct branch of science designated as illuminating engineering and dealing with research, design and application in the use of light.

Measurements Are Devised.

"Instruments were designed to measure the intensity, quality and distribution of the light flux and the physical characteristics of the light sources themselves were determined. An intensive study of lighting requirements was carried out. Today our laboratories are organizations of engineers, physicists, psychologists, artists, architects and other technicians, each investigating the relation of illumination to his requirements in order to insure utility, economy, eye comfort, safety, beauty in our lighting systems.

"Lighting has progressed in quality and efficiency until today we are erecting buildings without windows or skylights. Baseball, football, tennis and other outdor sports are carried on successfully at night. Ever increasing illumination is justified by added convenience, speed, safety and in manufacturing plants by greatly increased production and reduced spoilage of material in process. The illuminating engineer has had much to do with sight preservation and has been instrumental in the reparation of lighting codes for schools, factories, streets and automobile headlighting."

FREIGHT CAR KILLS BOY OF 13.

Daniel Joseph Gilligan, 13 years old, 6325 South May street, was crushed to death yesterday by a coal car shunted along a switch track in a railroad yard at Aberdeen and 59th streets. Daniel and his brother, Mickey, 11 years old, had started across the railroad yards to the grave of their dog, which died a few days ago.

Byrd's South Polar Ship Returned to Fair Grounds

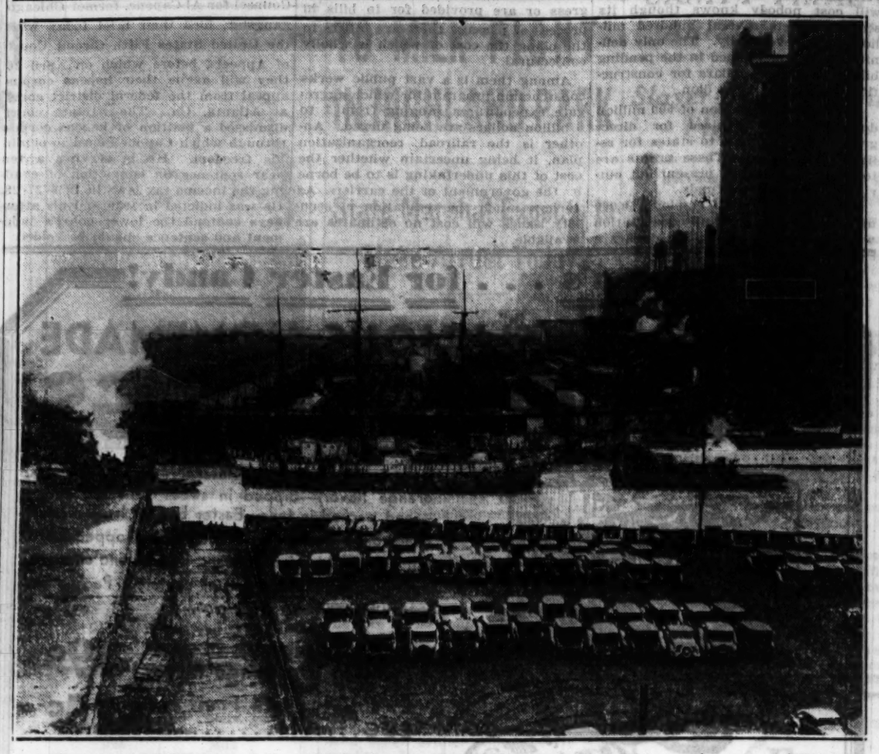

Tugs taking the City of New York, Byrd south polar ship, through Chicago river east of Michigan avenue bridge yesterday when it was returned to Century of Progress grounds. It has been at the bridge during the winter. [TRIBUNE Photo.]

AGREE ON OPERATING TEMPORARY STREET CAR LINE TO THE FAIR

Mayor Edward J. Kelly, as president of the south park board, announced yesterday that the board and the Chicago Surface Lines had agreed upon a plan for street car service to the entrance of the World's Fair. On a temporary track, for the duration of the fair only, street cars will cross the Illinois Central railroad on the 23d street viaduct, turn north to 18th street and thence west in 18th over the I. C. right of way to the present car lines at Indiana avenue and 18th street. Several civic organizations, including the City club, have been advocating the extension eastward of the Roosevelt road tracks. This proposal has not met with favor from the south park commissioners.

Will Be Displayed

The City of New York, the bark which carried Admiral Byrd on his south pole expedition, was towed yesterday afternoon from the Michigan avenue bridge, where it has been moored all winter, to A Century of Progress grounds. The vessel, which is anchored in the south lagoon off 23d street in the fair grounds, will be on exhibition there during the fair.

GUEST DIES IN HOTEL LOBBY.

Joseph Jeremiah Noonan, 48 years old, died yesterday of heart disease in the lobby of the Legion hotel, 20 South Des Plaines street, where he had lived for a week.

FATHER AGREES TO OPERATION ON HIS CHILD'S EYE

Mother, However, Still Is Doubtful.

New York, April 14.—[Special.]—Hours of argument have at last won over the father of two year old Helen Vasko of Hastings, whose parents until today both stood obdurate against pleas to let her undergo an operation necessary to save her life.

John Vasko, a recent immigrant, said today that he is willing to have the little girl's left eye removed because of the malignant tumor growing in the retina if the Appellate division of the Supreme court says that he must. But the mother of the child still holds out.

"The lawyer talk to me long time," Vasko said in broken English. "He say, maybe best thing to have operation. So I say, 'I guess so, too,' but my wife, she say she don't know what to do."

Maurice Zuckert, an attorney who entered the case as a friend of the court, talked John Vasko into giving his consent to the operation if the Appellate division, before which an appeal from the Westchester Children's court is pending, sustains the lower court and orders the operation. The Appellate division's decision is expected the first of next week.

The Vasko family has been annoyed by hundreds of sightseers and cranks since their opposition to having the operation performed became known a few days ago. Crowds walked and drove through the muddy streets on the outskirts of Hastings to the Vasko house, trampled the yard, and even peered through the windows. Yesterday the Vaskos in desperation barricaded the doors and windows and threatened to pour boiling water on any one who came within range. That kept the crowds back.

Vasko told the police that the crowds and the excitement had made his wife and little Anna, Helen's twin, both ill. A doctor called on Wednesday night and found Anna with a fever of 105. Yesterday the door was barricaded against him, but Vasko said little Anna had recovered.

MEET MONDAY TO DISCUSS BILL FOR PARKS MERGER

Representatives of 28 civic organizations, park officials, and several members of the state legislature will meet Monday noon with the public affairs committee of the Union League club to discuss the legislative measure to consolidate Chicago's park systems in a single district.

Among those invited to attend the conference are Gov. Horner, Mayor Edward J. Kelly, publishers of all Chicago newspapers, Fred Sargent, head of the citizens' committee; D. F. Kelly, and John McKinlay.

The legislative measure to be considered is house bill 486. Representative Elmer J. Schnackenberg, who with Representatives Michael F. Hennebry and M. F. Browner is sponsoring it, will explain the bill's purposes. The bill was prepared under the direction of the Illinois commission of taxation and public expenditures, of which Mr. Schnackenberg is a member.

don't forget they'll expect
DUTCH MILL CANDIES
EASTER SPECIAL
3 lbs. $1.50

A delicious assortment of fruit, nut and hard center chocolates and chocolate creams in a beautiful Easter box.

Also decorated Easter eggs—10c, 25c, 40c, up to $1.75, and Candy Rabbits—5c, 10c, 35c, up to $1.75. Good to taste and good for you!

Other Specials 61c to $3.05

Gentlemen!
Treat yourself to some really fine Clothes for Easter

now $8

Easter—and hats by BORSALINO
two things that are synonymous

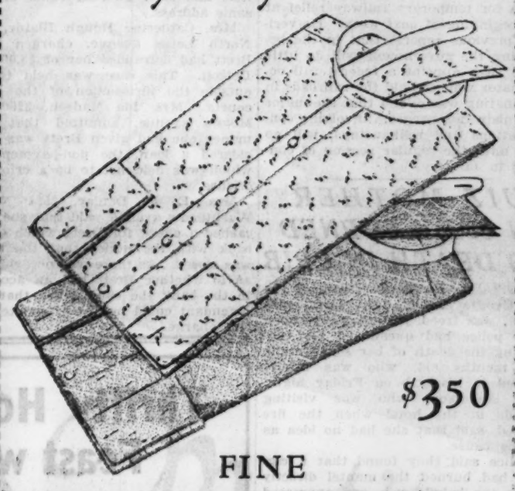

$3.50

FINE
MADRAS SHIRTS
with clipped figures

New, Spring colorings with definite, tiny clipped figures and many of the patterns are exclusively ours. In smart grays, fresh-looking blues, warm tans. Each figure is perfectly woven into the fabric in a contrasting color; each shirt is as close to a custom-tailored garment as it is possible to make without actually cutting it to your measure.

(Two collars to match or with collar attached)

FIRST FLOOR

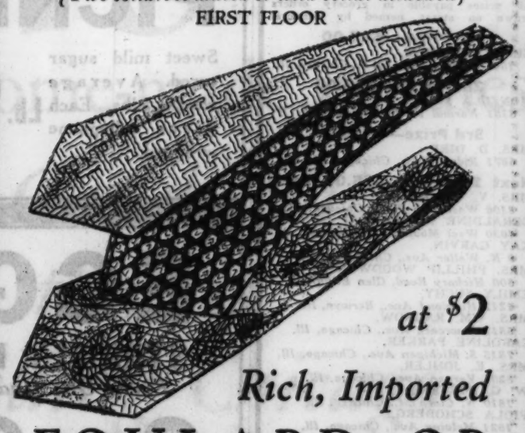

at $2

Rich, Imported
FOULARD OR CREPE CRAVATS

Smart, printed patterns that you in all probability won't find elsewhere. Colors and designs executed by the best craftsmen on the continent. Beautifully tailored, some silk-faced, some of our own special seven-fold construction. Superbly fine ties, in a superbly fine selection at a worth-while price.

FIRST FLOOR

THE STORE FOR MEN
MARSHALL FIELD & COMPANY

CASH BARGAIN BASEMENT
Open tonight till 9 P. M.

Stewart-McCrays outdo themselves in this remarkable group of

2-TROUSER SUITS AND TOPCOATS

$15

plus emergency relief tax

You can't tell a Stewart-McCray customer about any other clothes. He knows that Stewart-McCray's style is more than skin deep—he knows the workmanship is thorough and painstaking—the fabrics meant for long wear. This particular group includes all the newest style, color and pattern ideas—and the quality at $15 represents another distinct advance in value giving

The topcoat sensation of the season

$10

plus emergency relief tax

Phenomenal values have become a matter of course in this store. But this offer stands out among all others. Just look at those rich tweeds; examine those fine worsteds with contrast backs. Who'd ever imagine it possible at $10?

MAURICE L. ROTHSCHILD
MINNEAPOLIS State at Jackson CHICAGO ST. PAUL

THE HUB IS OPEN UNTIL 9 P. M. TONIGHT

Schiaparelli!
Hockanum!
TOWNLEY!
All 3 Make These
EASTER COATS
Sensational! at
$16.50

• A famous trio—in design, fabric and tailoring. A stunning Schiaparelli fashion of genuine Hockanum worsted tweed (the most sought-after of the new fabrics)—hand tailored by one of America's leading men's wear tailors. We URGE comparison.

On Request All Garments Purchased Today—Delivered In Time for Easter

All Prices Plus Emergency Tax

THE HUB
HENRY C. LYTTON & SONS
STATE AND JACKSON—CHICAGO
Sherman and Church EVANSTON
Marion and Lake OAK PARK

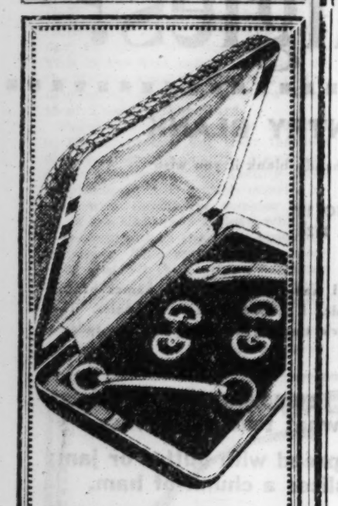

SWANK SETS
for young men who know what's what

Whether you follow the horses or not, you'll appreciate these bit links, these trim barpins and these smart tie clips. College men realize that there's nothing smarter; young business executives have always favored jewelry of this type. The set complete

$3.50

FIRST FLOOR
Also Evanston and Oak Park
The Store for Men
MARSHALL FIELD & COMPANY

MINIMUM WAGE ACT IS FAVORED BY PRESIDENT

Cotton Industry Condition Cited by Executive.

BY JOHN BOETTIGER.
[Chicago Tribune Press Service.]

Washington, D. C., April 14.—[Special.]—President Roosevelt today declared himself strongly in favor of passing a federal minimum wage bill, if one can be drawn within the limits of the constitution.

The President, at a press conference, asserted that while the great majority of manufacturers and industrialists are quite willing to pay a reasonable and living wage, a small minority in many industries have refused to go along.

This has resulted, he pointed out, in setting up competition which the others in industry cannot meet without slashing wages also.

Majority for Fair Wage.

The President cited the case of the cotton industry, saying that while 90 per cent of the industry is agreeable to the paying of fair wages a minority of eight or ten per cent refuses to sign up, making an agreement on the matter impossible to obtain.

If something can be done, within the constitution, to force the minorities to go along on minimum wage agreements it should be done, the President said.

Later in the day Mr. Roosevelt held a conference with four senators who have been aiding him on labor and social problems. Senator Robert F. Wagner [Dem., N. Y.] said after the meeting that the President stood for an extensive public works program to provide jobs. Senator Robert M. La Follette [Rad., Wis.] said he had urged the President to agree on a six billion dollar program.

Discuss Wage Law.

Both senators said they had discussed the minimum wage law with the President and that there was a general agreement that some bottom scale for each industry ought to be established, with federal boards set up in the industries to rule on wage controversies within each industry and to limit the hours of work. They were not prepared to answer the earlier question of the President as to the constitutionality of such proposals.

The President at the press conference said he expected to offer his program for temporary railway relief at the beginning of next week. He verified previous reports that in the beginning the government will do little more than appoint a federal rail coordinator who will aid the railroads in eliminating waste, and that the major administration program involving consolidations and refinancings will go over until the regular session of congress in January.

Must Fix Bottom to Prices and Wages, Is Miss Perkins' View

BY GENEVIEVE FORBES HERRICK.
[Chicago Tribune Press Service.]

Washington, D. C., April 14.—[Special.]—Fix a bottom to falling prices and you start the nation's buying power up the high hill to prosperity. This is the pill which Secretary of Labor Frances Perkins today urged the employer to swallow.

The pill may be bitter, she admitted; but it will be beneficial, she predicted; to the employer as well as the employed.

"We should, as a people," she declared today, "fix a bottom to the fall of wages; for this fall is serious as it reduces the buying power, and is, therefore, dangerous to industry itself."

And the constitutionality of thus fixing a minimum wage? Miss Perkins sees the question mark; believes she has the answer to it.

"This is an emergency," she points out, "and emergent measures must be used."

As to Minimum Wages.

Granted the constitutionality of the Black bill fixing hours of labor, there should be, she believes, a similar emergency constitutionality for any proposal fixing the wages of labor. Whether that should appear as an amendment to the Black bill, as a separate statute or as some other form of legislation, Miss Perkins is not definitely committed; but that a minimum wage law should be speedily and temporarily enacted, she is convinced.

Then somebody at today's press conference wanted to know the labor secretary's specific position on a plan to mobilize industry and get men back to work.

"I believe in no one panacea," she declared, "but believe in the strategy of battle which closes in from a variety of points."

Suggested Plans for Relief.

Her mail bag is filled with more than 2,000 letters suggesting plans. They all fall, she estimates, into about half a dozen general propositions.

1. Government control of all industry. This proposal, she revealed, is often listed as Nos. 3 or 4 in a series of proposals, in which, the writer adds, "if all these fail, then turn things over to the government completely."

2. The Kent plan, or some modification of it: A subsidy, allowance, loan (the word varies) by the government to private industry in return for certain regulations of prices, production, and profit.

3. Creation of industrial boards of labor not unlike the war boards to act as temporary arbiters between industries, with powers to fix quota of production, wages, etc. This plan was first advanced about a year ago by Bernard Baruch of wartime experiences.

4. Plan for permanent future of America. This contemplates a combination of industry and agriculture with settlement of people on unused lands, but with an industry near by; that is, farm eating and a little cash wages. This proposal, Miss Perkins admitted, had an academic lure in front of the fireplace at night, but "it does not come to grips with the immediate future."

Numerous Public Works.

5. Enormous program of public works. Miss Perkins sees much of value in this plan, particularly if the works be not monumental buildings but small, better housing projects, community sanitation enterprises, and the like.

6. Barter. This, the labor secretary argued, is practical only for small groups near farm areas. "It is better than not eating, but it is not a proposition that people in a highly integrated, highly complicated society can look forward to with any enthusiasm."

Reserving judgment on the plans, Miss Perkins said they were a "significant indication" of the reaction of thoughtful Americans to present day problems.

Many of the letters, she revealed, were signed "The Forgotten Man." But he did not appear to sponsor any one plan more than another.

5½ BILLION COST OF ROOSEVELT'S RELIEF EFFORTS

[Continued from first page.]

from the treasury of 100 million dollars is authorized to enable the secretary of the treasury to subscribe for the preferred stock of the federal savings and loan associations, for which this bill also provides.

An advance of funds from the treasury of indefinite amount is to be required to set up and operate initially the machinery provided by the farm commodities bill for manipulating upward the prices of farm products. Some estimates of the amount required for this purpose run as high as 100 million dollars. In addition the treasury would assume approximately 90 million dollars owed by cooperatives on cotton to be taken over by the government.

Theoretically the treasury would be reimbursed for these advances from the proceeds of the processing taxes assessed on basic farm commodities and paid indirectly by consumers. It is estimated that these taxes will yield from 800 millions to 1¼ billions dollars annually.

How much the Tennessee valley development and Muscle Shoals project will cost nobody knows though its scope suggests several hundred million dollars eventually. The only definite amount mentioned in the pending bill is 10 million dollars for construction of the Cove creek dam.

A direct appropriation of 500 million dollars will be required for direct grants of federal aid to states for relief of destitution. These grants are to be not loans as at present but outright gifts of federal funds.

The undertaking to employ 250,000 men in reforestation and conservation work is to cost 250 million dollars a year, to be financed by direct appropriations from the treasury.

In addition to these projects which either have been authorized by congress or are provided for in bills in process of passage there are others in the offing the cost of which is wholly conjectural.

Among them is a vast public works construction program for which aggregate expenditures ranging from 1 to 6 billion dollars are being urged. Another is the railroad reorganization plan, it being uncertain whether the cost of this undertaking is to be borne by the government or the carriers. As to how much the regulation of security issues will cost no estimates are available.

Capone Lawyers File Plea; Hearing Set for April 26

New Orleans, La., April 14.—(AP)—Counsel for Al Capone, former Chicago gangster, filed their brief today with the United States Fifth Circuit Court of Appeals, before which on April 26 they will argue their habeas corpus appeal from the federal district court at Atlanta, Ga. The Atlanta court dismissed a petition of habeas corpus through which Capone hoped to obtain his freedom. He is serving a ten year sentence on conviction of evading the income tax laws in 1926-'27-'28. He was indicted in 1930 and his attorneys contend the lower court's judgment and sentence should be voided.

Girl, 20, Fugitive from Minnesota, Seized Here

Gertrude Laino, 20 years old, of Hibbing, Minn., who escaped from the State School for Girls at Sauk Center, Minn., was held yesterday at the juvenile detention home. She was arrested Thursday night in a home at 3119 West Monroe street, where she had been employed as a maid.

Active, energetic children... forever on the go. They agree on Kellogg's PEP Bran Flakes. Always crisp and full of flavor. Delicious with healthful milk or cream.

The flavor of *Pep* is famous. Toasted wheat is easy to digest. Nourishing. Plus bran! Mildly laxative.

Buy these *better bran flakes* from your grocer. Enjoy PEP often. Made by Kellogg in Battle Creek.

BRETT IS FREED; ACCUSED BY FIVE WIDOWS OF FRAUD

Stanley Brett, 54 years old, who is alleged to have defrauded Chicago widows after gaining their confidence by posing as a close friend of their dead husbands, was freed of five charges of operating a confidence game yesterday by Judge Matthew D. Hartigan. The statute of limitations had run on the complaints of Mrs. Elizabeth Drose, 1655 Hollywood avenue, and Mrs. Theresa Hella of the same address.

Mrs. Catherine Hough Blaine, 130 North Lotus avenue, charged that Brett had defrauded her of $3,000 in Detroit. This case was held to be outside the jurisdiction of the local courts. Mrs. Ida Madsen, 3250 Le Moyne avenue, admitted that the money she had given Brett was considered a loan, the non-payment of which was held not to be a criminal offense.

Mrs. E. F. Danley, 2521 North Washtenaw avenue, said that she had cashed a check for Brett which came back with the notice that the bank was closed. As there was no evidence as to whether Brett had an account in the bank the court ruled that the defendant could not be prosecuted on this charge.

COOK COUNTY'S ONLY WOMAN J. P. TAKES OATH

(Picture on back page.)

Mrs. Josephine Melville Myers, 34 years old, was sworn in yesterday as the only woman justice of the peace in Cook county. She lives at 3547 Grand boulevard, Brookfield, and was elected at the recent election in Proviso township. Judge Harry B. Miller administered the oath to her in the office of Daniel Carey, head of the election division of County Clerk Sweitzer's office.

Mrs. Myers succeeds her father, Willis Melville, a Chicago attorney residing in Brookfield, who served as a justice of the peace in Proviso township for 35 years.

A short time after she passed the bar examinations in 1918, Mrs. Myers was married to Homer Myers, also an attorney. Her husband was drowned in August, 1931, in an attempt to save their son from drowning in a Wisconsin lake. His widow took up the practice of law and at present is head of the south side bureau of the Legal Aid society.

QUIZ MOTHER ON BABY BURNED TO DEATH IN CRIB

Mrs. Alma Lewis Anderson, of the St. George hotel, 1435 East 60th street, was freed yesterday afternoon after police had questioned her concerning the death of her son, Gerald, five months old, who was fatally burned in his crib on Friday night. Mrs. Anderson, who was visiting friends in the hotel when the fire started, said that she had no idea as to the cause.

Police said they found that a cigaret had burned the mantel directly above the baby's crib, and expressed the belief that a spark may have set fire to the bed clothing.

An inquest into the death was continued until April 27 after Mrs. Anderson had fainted on the witness stand. She told police that her husband, Dr. Robert Anderson, hospital interne in Galveston, Tex., had never seen the baby. They separated six months ago, Mrs. Anderson said, for financial reasons.

CUTLER SHOES

PAY DAY today! Saturday! the day before EASTER. There's *no time* to lose. There's *no money* to waste. There *are* smart, glorious shoes at CUTLERS'.

YOU can get what you want, and when you do, there'll be *so much more left* in that li'l ole silken sock of yours, for you'll dig in it at CUTLERS' for *only* $3.30.

That's ALL you need to pay for the smartest styles . . . party slippers, dancing slippers, tricky sandals, black kid ties . . . perforations . . . pipings . . . little tiny bows . . everything . . . ALL, every ONE . . . for only $3.30.

And a CUTLER man'll FIT you *correctly*, comfortably, *always*.

Cutler THRIFTY SHOES

$3.30 a pair

Hillman's . . . for Easter Candy!

HILLMAN'S DELICIOUS HOMEMADE

CHOCOLATE EGGS

Name added to nut and cream eggs by our artist—free of charge.

Delicious whipped cream centers—(vanilla or orange flavor)—dipped in sweet vanilla coating—and packed in fancy Easter box, or hand-made, hand-rolled cream eggs—filled with chopped English walnuts, Louisiana pecans, Maraschino cherries and glace pineapple cream centers. Packed in pretty Easter box.

½ lb. Whipped Cream (vanilla or orange flavor) 19c

½ lb. Nut and Fruit EGG..... 25c

1 lb. Nut and Fruit.....45c

2 lb. Nut and Fruit.....79c

12 Homemade Nut and Fruit CHOCOLATE EGGS in Fancy Carton 45c

Delicious double-dipped chocolate nut fruit eggs. Each egg wrapped in colored foil and imbedded in ribbon-tied and decorated egg carton.

Hillman's Delicious Homemade CHOCOLATES

Bonbons and Assorted Candies

3-lb. box, 89c

Delicious homemade chocolates, bonbons, etc. 22 varieties in each box. Three full pounds of gorgeous chocolates for 89c.

50 Chocolate Marshmallow EGGS Fifty chocolate marshmallow eggs—tender, fluffy marshmallow dipped in pure dark chocolate. 35c

Kiddies' Beautiful Easter BOX Contains large foil-wrapped chocolate rooster, candy eggs, and foil-wrapped novelties. 35c

BUNTE'S CANDY EGGS lb. 19c Some Marshmallow Centers

"Chicago's Market Basket" HILLMAN'S

North Loop Store 28 West Washington | Sears State St. Store at Van Buren | Uptown Store 4631 Broadway | Oak Park Store 1125 West Lake Street

CANDY ON SALE 28 West Washington and Oak Park Stores

Sales Tax Included on All Above Items

Thrifty Home Makers Celebrate Easter Feast with These Tempting Foods

Kroger Consumers

SUPER BRAND SHANKLESS SMOKED PICNICS

Sweet mild sugar cured. Average weight 5 lbs. Each piece cellophane wrapped. Lb. 9c

The Climax of Coffee Values

GOLD MEDAL COFFEE

25c lb.

No finer Coffee can be bought than this perfectly roasted, deliciously zestful blend—Krogers Consumers' own Gold Medal blend. Its mellow flavor is a revelation in what real Coffee goodness can mean. And our amazingly low price—just 25c a pound—is possible only because of our huge volume of sales.

EGGS STRICTLY FRESH Every One Guaranteed 2 DOZ. 29c

Our very best extra large Eggs in sealed carton., doz., 20c

BANANAS Luscious golden ripe fruit LB. 5c

ASPARAGUS Fancy California, all edible, large 2½-lb. bunch, 25c

BUTTER Finest Sweet Cream BRICK OR TUB LB. 23c

OUR POPULAR "HER GRACE" 13-EGG ANGEL FOOD CAKE

The greatest cake value ever offered Regular size, 49c

Popular family size, 25c

What Grocery Store Items Best Fit These Jingles?

The Chicago Tribune will pay $150.00 in Groceries

PAYABLE AT ANY ONE OF THESE STORES ADVERTISING IN TODAY'S TRIBUNE

Hillman's *Kroger-Consumers* *National Tea Company*

for the Best Solutions to Today's "GROCERY STORE A-B-C's"

What food and grocery store items best fit the accompanying jingles?

Today the Chicago Tribune presents another game of "Grocery Store A-B-C's." It's loads of fun. There's no hard work to do—and there's $150.00 in groceries to reward successful contestants.

All you have to do is write in the names of a few grocery store and food items and state whether or not they are advertised in today's Tribune. Read the simple rules and start now!

THE RULES:

1. In the accompanying jingles certain words have been left out. You are invited to fill in the words you think best fit each jingle and try for the $150.00 in grocery prizes which the Tribune will pay.

2. To the persons who send in the best entries in accordance with these rules the Tribune will pay $150.00 in grocery orders drawn on any one of the stores listed above named by the winners. First prize, $25.00 in groceries; second prize, $15.00 in groceries; third prize, $10.00 in groceries; next 10 prizes, $5.00 each in groceries; next 20 prizes, $2.50 each in groceries.

3. This offer is open to all—except employes of the Tribune and their families. You pay nothing.

4. Awards will be made to the persons who send in the best entries. Each entry must consist of the ten jingles printed today. Simply fill in the words you think best fit the jingles. After you have written in your choice of missing words, check the food and grocery ads in today's Tribune and place a cross mark in the square if you find the item advertised in any of today's Tribune food and grocery ads. If the item is NOT advertised, make NO mark.

THESE PRIZES FOR TODAY'S WINNERS

Each Prize Payable in Groceries at any one of the grocery stores named above.

1st Prize	$25.00
2nd Prize	15.00
3rd Prize	10.00
Next 10 Prizes—$5.00 each	50.00
Next 20 Prizes—$2.50 each	50.00
TOTAL	$150.00

5. All entries will be considered by a committee appointed by the Tribune. Contestants agree to accept the decisions of the committee as final. Judgment will be based upon suitability of words inserted, accuracy in checking, and neatness. No special consideration will be given to elaborate entries. In case of ties, duplicate prizes will be awarded to tying contestants. Only one entry may be submitted by any one contestant.

6. Address your entry to "GROCERY STORE A-B-C's No. 12," Chicago Tribune, Postoffice Box 1720, Chicago, Ill. All entries to today's game must be received in the Tribune office before 6:00 p. m. on Wednesday, April 19, 1933. No entries will be returned.

7. You need not purchase the Tribune to compete. The Tribune may be examined at the Tribune offices or at public libraries free of charge. You may use the handy blank supplied here or you may submit your entry on a separate sheet of paper. Winners will be announced as soon as possible in the Tribune.

Chicago Tribune
THE WORLD'S GREATEST NEWSPAPER

HANDY ENTRY BLANK

You may use this handy blank if you wish

"GROCERY STORE A-B-C'S NO. 12"
Chicago Tribune, Postoffice Box 1720
Chicago, Illinois

In the blank space below I have written in the names of the food and grocery store items which I think best fit these jingles. The ones checked with a cross mark thus ☒ are advertised in today's Tribune.

A is for_____, ☐ somewhat like peaches;
The pupils learn what teacher teaches.

B is for_____, ☐ spread with butter or jam;
Or between two slices a chunk of ham.

C is for_____, ☐ fresh or in the can;
In Iowa it grows taller'n a man.

F is for_____, ☐ purchased in links;
Hot dogs are sold in skating rinks.

H is for_____, ☐ red meat of the hog;
A frog-leg dinner requires many a frog.

L is for_____, ☐ the cheese aromatic;
Its dominant fragrance is most emphatic.

M is for_____, ☐ the drink from dairies;
Cows chew grass and eschew berries.

O is for_____, ☐ stuffed, ripe, or green;
Sold in bulk or in jars thick or lean.

R is for_____, ☐ good with chop suey;
Liked by Chinese and my Uncle Louie.

S is for_____, ☐ fish tinned in oil;
Product of the sea and not of the soil.

My Name_____

Address_____

City_____ State_____

I buy most of my groceries at_____
(Write name of store here)

If awarded a prize, I want my grocery order drawn on the store advertising in today's Tribune checked below:

Hillman's ☐ Kroger-Consumers ☐ National Tea Co. ☐

(Place cross mark after name of store you want order drawn on.)

WINNERS "Grocery Store A-B-C's No. 10" April 1, 1933

All prizes payable in grocery orders drawn on stores named by winners.

1st Prize—$25.00
GLADYS FENTEM, *10638 Indiana Av., 1st fl., Chicago, Ill.*

2nd Prize—$15.00
MONZOLA MOSBY, *6351 Normal Blvd., Chicago, Ill.*

3rd Prize—$10.00
MRS. D. DIRR, *6971 Ridge Blvd., Chicago, Ill.*

Next 10 Prizes—$5.00 Each
MRS. V. WEHKAMP, *3100 West 38th Place, Chicago, Ill.*
GERALDINE REGAN, *4030 West Madison St., Chicago, Ill.*
KAY GARVIN, *9 N. Waller Ave., Chicago, Ill.*
MRS. PHILLIP WOODWORTH, *600 Hickory Road, Glen Ellyn, Ill.*
EMILY SUCHY, *1212 Highland Ave., Berwyn, Ill.*
MRS. WM. RAGNOW, *5511 Lawrence Ave., Chicago, Ill.*
CAROLINE PARKER, *7815 S. Michigan Ave., Chicago, Ill.*
MRS. E. JOHLER, *8201 Vernon Ave., Chicago, Ill.*
W. G. PORTER, *1810 N. Clark St., Chicago, Ill.*
VIOLA SCHOBERG, *1621 Melvina Ave., Chicago, Ill.*

Next 20 Prizes—$2.50 Each
MRS. E. N. SPENCER, *25 East Superior St., Chicago, Ill.*
MRS. L. GUSTKE, *3638 N. Lawndale Ave., Chicago, Ill.*
MRS. FRIEDA KNOPF, *526 Florence St., Hammond, Ind.*
MRS. M. LUEBS, *4919 Lowell Ave., Chicago, Ill.*
FLORENCE I. JOHNSON, *604 Wenonah Ave., Oak Park, Ill.*
MRS. R. P. FISH, *4612 Magnolia Ave., Chicago, Ill.*
MRS. IRMA MAGNUSON, *2500 S. Dearborn St., Chicago, Ill.*
HELEN GLOECKLE, *6809 N. Ashland Ave., Chicago, Ill.*
LOUISE E. WILLIAMS, *6622 Kimbark Ave., Chicago, Ill.*
FLORA B. MEYER, *933 N. Waller Ave., Chicago, Ill.*
MRS. ANNE HUDECEK, *2416 Wesley Ave., Berwyn, Ill.*
TERESE HENGELMANN, *4458 N. Major Ave., Chicago, Ill.*
MRS. FRED WAHLIN, *1743 N. Luna Ave., Chicago, Ill.*
MARY BOYD, *111 East Chicago Ave., Chicago, Ill.*
ROSE ANDERSON, *1450 Balmoral St., Chicago, Ill.*
MRS. A. J. ROBERTS, *7705 Blackstone Ave., Chicago, Ill.*
MRS. PATRICK H. SHIEL, *330 Scott St., Lake Forest, Ill.*
MRS. J. COUMBE, *1736 N. Mason Ave., Chicago, Ill.*
GRACE HALE, *4906 Kenmore Ave., Chicago, Ill.*
MRS. H. FIEBERG, *1453 Cornelia St., Chicago, Ill.*

MARKETS QUOTE LOWEST EASTER PRICES IN 25 YRS.

Hams, Eggs, and Poultry on Bargain List.

BY PAUL POTTER.

Food shoppers in Chicago and suburbs searching the decorative Easter time markets today for week-end groceries will find prices of nearly all items on the shopping list lower than for any Easter in 25 years.

Fine hams, eggs and poultry, new potatoes, flour, large sized citrus fruits and some of the fresh vegetables are lower than a week ago. These and some two score other edibles are selling from 5 to 30 per cent lower than prevailing prices at this season a year ago.

Egg consumption this week-end is expected to be almost double the normal consumption in the Chicago area. Ordinarily housewives in the metropolitan area purchase about five million eggs for use in a three day week end.

Special parties, widespread use of eggs for coloring, and the breakfasts or dinners using quantities of eggs are expected to swell this consumption to nearly 10 million eggs in Chicago and suburbs by Monday night.

Potato Prices Lower.

Low prices are being quoted in many stores today on lamb, ham, and fowl for the Easter dinner. Unusually heavy shipments of new potatoes from Texas this week caused a drop of about one cent a pound for tender red potatoes from the southland.

Careful shoppers also will find bargains in family flour in many stores today. Special Easter bakery goods also are attractively priced.

Following the trend of the week in the wholesale fruit markets, most stores today are selling the extra large California oranges at exceptionally low prices.

California growers are completing a program to prevent shipment of any but the best grades of oranges to eastern markets, and "culled" oranges are now being sold in California for as low as 2 cents a dozen. Increased production of grapefruit, oranges and limes in Florida also insures Chicago consumers continued low prices and fine quality for all citrus fruits this spring.

More Melons from Mexico.

Added shipments of early melons from Mexico are to be found in some of the city's markets. Cuban shipments of fresh pineapple have been delayed about three weeks, causing the present supplies from Porto Rico to command firmer prices than would otherwise prevail at this season.

Among the perishable foods found to be somewhat higher than usual in today's market are hothouse tomatoes, large heads of iceberg lettuce, the choicer lots of celery, and new cabbage. Heavy shipments of fine Louisiana strawberries continue to keep retail berry prices the lowest in many years.

Extra stocks of fresh candies, in fancy Easter packages, are selling at new low prices, some of them selling at about half the price of year ago.

U. OF C. SALARIES CUT; PROFESSORS LOSE EXTRA PAY

A 10 to 20 per cent reduction in salaries in the executive, administrative, and clerical departments, effective May 1, was announced yesterday by the University of Chicago. This is the first salary reduction on the Midway since the beginning of the depression, according to Vice President Frederic Woodward.

Faculty members are not included in the direct cut, but their incomes will be affected indirectly. Heretofore many members of the faculty have supplemented their regular salaries by extra work during the summer quarter in the University college, which is downtown, and in the home study department. This extra work is now eliminated, all the teaching hereafter to be included in the regular work and without the additional compensation.

No figures or estimates were available as to how much would be saved by the retrenchment.

COMING TO FAIR

Marjorie Casey, Sacramento, who will officially represent California at A Century of Progress. She is the winner of an intelligence and personality test.

[Associated Press Photo.]

Mary Meade's Menus
Utilizing Today's Bargains

SATURDAY'S LUNCH.
Fresh Spinach with Poached Egg Atop
Toast Fingers Grape Jelly
Baked Stuffed Apple Cream
Tea Milk

DINNER.
Smothered Veal Rosettes Baked Potatoes
Carrot Ring with Fresh Buttered Green Peas
Orange Salad
Rolls Butter
Rhubarb Upside Down Cake
Coffee

EASTER BREAKFAST.
Fresh Diced Pineapple
Cooked Cereal with Cream
Mushroom Omelet Cheese Popovers
Coffee Milk

EASTER DINNER.
Strawberries au Naturel
Baked Ham Creamed New Potatoes
Green Beans with Drawn Butter
Cucumber Cubes Molded in Lime Gelatin
Mayonnaise Dressing
Corn Muffins Butter
Brie Cheese Salted Crackers
Demi-tasse

SUPPER
Green Peppers Stuffed with Forcemeat
Fried Tomato Slices
Crisp French Rolls Butter
Angel Food Ice Cream Sandwich
Tea

MONDAY'S BREAKFAST.
Grapefruit Halves
Cereal
French Toast Maple Sirup
Coffee Milk

These menus have been prepared by Mary Meade, THE TRIBUNE'S cooking editor, to enable housewives to avail themselves of the best values in the markets today. Tune in W-G-N at 9:45 o'clock this morning to hear Miss Meade's last minute shopping suggestions.

FRENCH CHAMBER PASSES BUDGET; $165,000,000 SHORT

[Copyright: 1933: By the New York Times.]

PARIS, April 14.—With a prospective deficit of 4,178,000,000 francs [$165,866,600 at the current exchange, the French budget was approved by the chamber of deputies today. The budget had been under discussion for nearly a year and must still be debated by the senate. The year's expenditures are 50,092,000,000 francs [$1,988,652,400]; the revenues at 45,914,000,000 [$1,822,785,800]. If business improves during the year, the deficit will be less, as the turnover tax and other taxes will increase.

Italy Faces Big Deficit.

[Copyright: 1933: By the New York Times.]

ROME, April 14.—Finance Minister Guido Jung today presented to the chamber of deputies the budget for the next fiscal year, from July 1, 1933, to June 30, 1934.

A deficit of $153,000,000, or about $76,000,000 more than was estimated for this year, is expected. As compared with this year, it is calculated that expenses will increase $28,000,000 and that revenue will decrease $48,000,000. Total expenditures are estimated at $1,085,000,000, against a total revenue of $932,000,000.

CAUGHT ATTEMPTING ROBBERY.

William Cook, 19 years old, 6344 Champlain avenue, a Negro, was arrested yesterday by Policeman William Bailey during an attempted robbery of Michael Miska, 3316 South Morgan street, at 31st and State streets.

DAIRY FIRE LAID TO MILK FIGHT IN HIGHLAND PARK

State Marshal Expects to Make Arrest Today.

Chief Deputy State Fire Marshal Paul E. Bertram charged last night that the fire which swept Henry Krueger's independent dairy farm five miles south of Mundelein, early yesterday morning, "was started by incendiaries as the result of milk trouble."

The fire destroyed twenty-one blooded Jersey cows, 150 chickens, a horse, four buildings, twenty tons of hay, and 100 bushels of barley. Total damage was estimated at $20,000. Krueger, who was slightly injured when a blazing timber fell on him as he led a horse from the barn, told officials that he had seen an automobile enter the barnyard shortly before the fire broke out and that he believed incendiaries were responsible.

Threatened in January.

Deputy Marshal Bertram revealed that Krueger had been threatened on Jan. 24 for entering the dairy business in Highland Park. Krueger, he said, began selling milk there in November. He opened with seven customers and now has more than fifty.

Bertram said the man who threatened Krueger told him he represented a concern which was peddling milk in Highland Park. "He told Krueger that he was taking away too much business there and that if he didn't stop he'd be taken care of. Krueger has given us a good description of this man," Bertram added.

Expects Arrest Today.

Bertram said that he would begin a search for the man today. He will be aided by Deputy Sheriffs Russell McBride and John Froelich, assigned to the case by Sheriff Lester Tiffany of Lake county. His arrest may take place today, according to Bertram.

Krueger refused to talk with others about the alleged threat. In telling of the fire he revealed that his 4 year old daughter, Annabelle, awakened at 4 a. m. yesterday and told Krueger that she had dreamed all their cows were being destroyed. A half hour later the fire was discovered.

DAIRIES OPEN WAGE PARLEYS WITH DRIVERS

Negotiations between the dairy companies of Chicago and officials of the milk wagon drivers' union were opened yesterday in the Hotel La Salle, to consider wage scale adjustments and other details of the contract between the two groups.

The existing contract, which expires May 1, provides a basic wage scale of $40 per week, plus commissions.

A joint statement issued by Dr. F. D. Walmsley, president of the Borden's Farm Products company, representing the dairies, and Steve Sumner, secretary of the drivers' union, said that "we discussed general conditions only, on a very friendly basis. No definite demands were made by either group."

OPEN RUTH JUDD SANITY TRIAL IN ARIZONA COURT

Slayer Waging Final Fight for Life.

Florence, Ariz., April 14.—Special.]—A nervous, distraught Winnie Ruth Judd, stubbornly ignoring questions put to her by alienists who may testify she is sane, began her final battle for life in the old fashioned Pinal county courtroom today, a short distance from the Arizona prison, where she is condemned to die on the gallows next Friday morning.

Ironically, she began her fight to escape death on Good Friday and the ninth anniversary of her marriage to Dr. W. C. Judd, who was with her in court.

She began the day smiling as she left her prison cell, but the smile faded to flaming anger when, a moment after she took her seat in the courtroom, a photographer's flash bulb flared.

Selection of the jury proceeded slowly. Hearing of testimony will begin tomorrow.

If as many as nine of the jurors vote Mrs. Judd is sane she will be hanged next Friday. If that many hold her insane the verdict will result in life imprisonment in the state hospital for insane.

Mrs. Judd sat in apparent ignorance of what went on about her, nervously twisting and wrapping about her hands a handkerchief and occasionally glancing at the audience, in which sat her parents, the Rev. and Mrs. H. J. McKinnell.

Her 78 year old father described Good Friday as "a sad day" for the McKinnell family, but expressed happiness that the Arizona pardons board had granted his daughter another week of life, postponing the execution from April 14 to April 21, thereby enabling her to make a final fight for life.

Waiting to testify as state witnesses were Dr. Joseph Catton, San Francisco, and Dr. Paul Bowers.

Dr. George Stephens, former head of the state insane hospital at Pheonix, who testified Mrs. Judd was insane, said Mrs. Judd had confided to him during the noon recess that she was going to commit suicide.

NEW U. S. ENVOY ESCAPES A TRAIN WRECK IN MEXICO

MEXICO CITY, April 14.—(AP)—A half hour before the guarded train carrying Josephus Daniels, new United States ambassador to Mexico, was due to pass, a section hand discovered a broken rail north of Monterey today.

It was believed the rail had been warped by a sudden change in temperature. It was replaced while the train was held up for 30 minutes.

Mr. Daniels sent his greetings and those of President Roosevelt to the Mexican people from Monterey. He said he would work to continue friendly relations developed by his two predecessors.

Gentlemen!

...Every Suit Bought Today Will Be Ready In Time For Easter

Our entire tailoring staff will remain tonight until every suit is perfectly altered and ready for wear Easter morning. If the suit was not purchased too late in the afternoon it will be delivered—should the purchase have been made later than 4 p. m. we suggest you call in person for the suit. For your convenience one of our salesmen will be at the Washington street door to insure proper attention after closing time.

THE STORE FOR MEN
MARSHALL FIELD & COMPANY

It's CIRCUS DAY in the YOUNG PEOPLE'S THEATRE

The very funniest Clowns we could find will do all sorts of stunts and capers in performances at

11, 2 and 4 o'clock

And CLOWNS

you will see at the Hagenbeck-Wallace Circus will meet their little friends between 10 and 12 o'clock. Come and look for them!

On the Fourth Floor

MARSHALL FIELD & COMPANY

Easter Dinner Suggestions

Plan your Easter dinner from the delicious foods listed below. From the first taste of fruit cocktail to the last sip of coffee—you'll find everything you need to make your dinner a glorious occasion. And the prices are National's usual money-saving values.

An Itemized Cash Register Receipt with Every Purchase

NATIONAL TEA CO. Food Stores

National's Pasteurized Pure Cream
Butter lb. 23c
From selected creameries of the Middle West

Every one of these suggests a healthful, tasty Easter Dish

New Potatoes Florida 3 lbs. 11c
Asparagus Young—tender 2½-lb. bunch 25c
Green Peas From Calif. 2 lbs. 23c
Spinach Full of health • 3 lbs. 17c
Rhubarb 3 lbs. 15c For Pies or Sauces
Apples • 5 lbs. 25c Extra fancy—Wash. Winesaps
Bananas 3 lbs. 15c Scientifically ripened
Grapefruit 3 lge. size 17c From Florida
Oranges doz. extra large size 32c
California Navels. A real saving at this price. doz. large size 23c

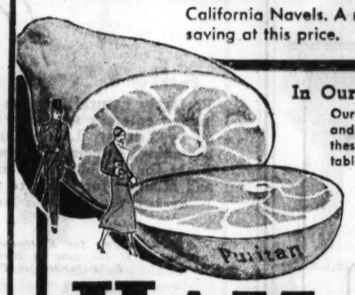

In Our 200 Meat Depts.
Our excellent refrigeration and careful handling bring these meats to your Easter table delightfully savory.

Cudahy's Puritan Smoked—Skinned
HAM whole or half 11c lb.
The climax of your Easter Menu—Ham! So utterly enticing and sweet flavored you can't resist a second helping!
1 ham to a customer
center slices 17c lb.
Ducklings Swift's Premium Long Island Type 18c lb.
Scientifically fattened. 4 to 5 lb. average—while they last

STEAK SALE . . . . Round · 17c lb.
Porterhouse or Club 23c lb. Sirloin · 21c lb.

STRICTLY FRESH
EGGS • 2 doz. No. 1 bulk 29c
Rushed from the finest poultry sections for your Easter table.
National Fancy Selected doz. in carton 19c

ARMOUR'S MELROSE
BACON 2 ½-lb. pkgs. 15c
Lean and evenly streaked. In cellophane packages.
Swift's Premium Bacon Ovenized ½-lb. cello. pkg. 10c
Picnics Fancy Smoked—Shankless 4 to 6 lb. avg. Cello. wrapped 8½c lb.
Peaches Amer. Home Calif. Halves or Slices 2 No. 2½ cans 27c
Coffee Our Breakfast Mild and fragrant 1-lb. green bag 19c

Nat'l Coffee 1-lb. red can 27c De Luxe—Vacuum fresh
Ovaltine • 6-oz. can 35c The Swiss Food Drink
Paas Egg Dyes pkg. 8c Brilliant colors—Easily applied
Ginger Ale lge. 24-oz. bottle 9c or Root Beer—Am. Home Plus 3c bot. dep.
Hazel Flour 24½-lb. bag 42c All-Purpose—For fine baking results
Swift's Lard 2 lbs. 11c Silverleaf "Pastry Tested"
Calumet • • 1-lb. can 24c Double Acting Baking Powder
Swans Down 44-oz. pkg. 33c Biscuit Mix

April 15

MONEY SAVING FOOD DISTRIBUTION
NATIONAL TEA CO. FOOD STORES

TOP PLACE on every Easter Shopping List

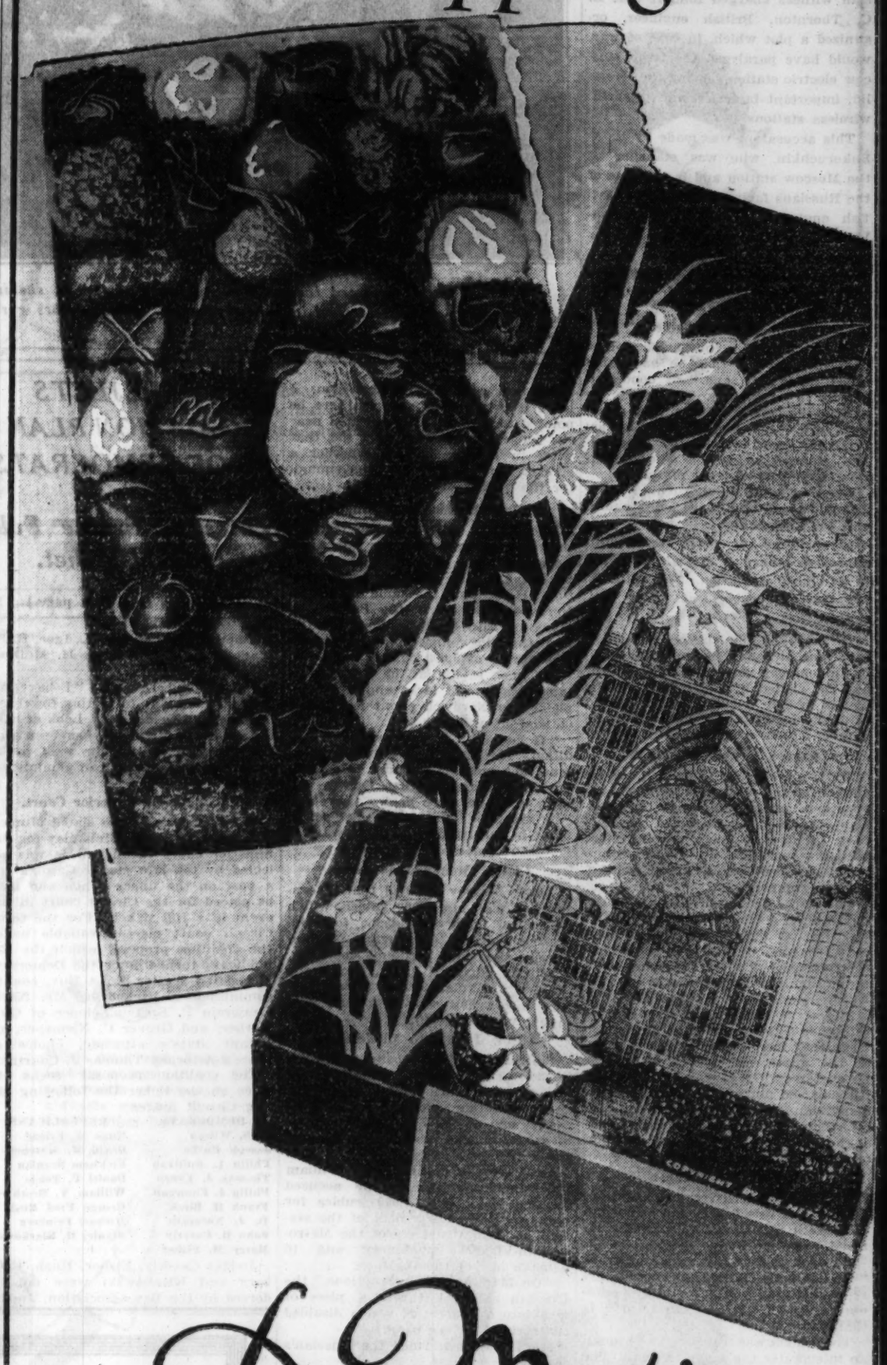

De Met's

TWO POUND SPECIAL

75c

Fresh, home-made candies

The Candy Value that is Thrilling Chicago

Step into any of De Met's convenient loop stores and BUY this attractive Easter "special." For gift or personal purposes it has no equal in quality or quantity. The colorful, artistically designed box contains assorted milk and vanilla chocolate creams, nougats and luscious caramels. Bon-bons too, also pecan slices, cream caramels and whole pecan goodies. Yours is ready for you, freshly packaged, today.

De Met's

STATE STREET at ADAMS

5 WEST RANDOLPH STREET
11 WEST MADISON STREET
312 WEST MADISON STREET
BOARD OF TRADE
BANKER'S BUILDING
1 NORTH LA SALLE BLDG.
64 EAST WASHINGTON STREET
69 EAST MONROE STREET
330 SOUTH MICHIGAN AVENUE

WITNESSES TELL OF HUGE BRIBES PAID BY BRITONS

Reveal Sabotage Plot "in Case of War."

MOSCOW, April 14.—(AP)—A Russian witness charged tonight that L. C. Thornton, British engineer, organized a plot which, in case of war, would have paralyzed the large Moscow electric station serving the Kremlin, important factories, and powerful wireless stations.

This accusation was made by L. A. Sukoruchkin, who was manager of the Moscow station and is now one of the Russians facing trial with six British engineers of the Metropolitan-Vickers Electrical company on charges of sabotage and espionage.

Thornton denied the charge. He said that never had he so much as talked to Sukoruchkin.

Tells of Huge Bribe.

In his confession the Russian plant manager asserted that he had sabotaged machinery and had concealed defects in equipment. He did so, he said, on orders Thornton had given him in December, 1932, and he assured the court that he and Thornton had planned to disable the station completely in the event of war.

For his work, Sukoruchkin said, Thornton paid him 25,000 paper rubles and 350 gold rubles.

(Translation of these sums into American money is difficult, as there is no official quotation. The value of the old gold ruble was about 51½ cents.)

In reply to the charges Thornton said that although Metropolitan-Vickers machinery was used in the plant and he visited it occasionally in the course of his work, he never talked to Sukoruchkin and gave him no money.

Charges Briton "Loafed."

Today's session of the court was occupied for the most part by direct accusations of bribery made by Russian witnesses, who asserted they had been hired to damage and interfere with the operation of electrical equipment supplied by the Metropolitan-Vickers company.

One of the dramatic incidents of the day was a heated demand by A. W. Gregory, a little redheaded Welshman, that he be accorded an opportunity to protect his professional reputation against attacks made on the witness stand by Y. I. Ziebert.

Ziebert testified that Gregory and the other defendants loafed on the job when they were installing oil switches at the great new power station at Dnieprostroy. Gregory, who speaks no Russian, did not understand this testimony, but it was translated for him by Allan Monkhouse, Moscow chief of the electrical company and also one of the defendants.

Shouts at Judge.

His face scarlet, Gregory leaped to his feet and raised his hand as though he were a pupil in a schoolroom. He faced Presiding Judge Ulrich.

"I want to face this man," he cried. "He has made statements against my reputation and you accept them without any proof. Is that fair to me? Is that justice?"

The protest was translated. Through an interpreter the judge replied: "The court has listened to the witness and now it is your privilege to make a statement. Afterward it is the court's business to determine who shall be believed."

Defends His Work.

Gregory strode to the stand. He shook his finger in Ziebert's pale face and, in a trembling voice, made his statement:

"I went to Dnieprostroy to erect the largest switches ever made by our company and the largest ever installed in Russia. I left Moscow with special orders from my office to give them my personal attention because none of our switches here ever has broken down and we wanted to be sure of these.

"Although it meant much more work for me, I supervised every part of the work for the sake of my own reputation and that of my firm. I leave it to technical experts [here he pointed to several experts seated near the judge] as to whether I did that work in proper time or whether a shorter time would have been enough for the quality of the work."

"Make Russia Spend Gold."

One of the witnesses who testified that he had received bribes was A. T. Lobanov, chief of the electrical department of the Ivanovo power station. He brought the name of Charles Nordwell, another of the British defendants, into the testimony for the first time in connection with an alleged bribe of 5,000 rubles.

Lobanov said that he had entertained anti-soviet ideas and had complained to Nordwell about low living standards in Russia.

"If you want to improve your condition," he quoted Nordwell, "you must act now. You must cause important damage so that Russia will have to spend more gold. Above all, you must be sure that this power plant is paralyzed in case of war."

Nordwell denied all charges.

Claims Money Was Loan.

Alexey Dolgov testified that Thornton had paid him 3,000 rubles, which he looked upon as a bribe for concealing a defect in electrical machinery installed by Thornton's company. Thornton admitted having given the money, but explained it as a loan, saying Dolgov had requested assistance in buying an apartment.

Threw Iron Into Machinery.

Shifting to alleged counter revolutionary acts at Zuievka electrical station on the eastern slope of the Urals, the prosecution called M. L. Kotlyarevsky, one of the defendants. He is 29 years old and manager of the station's turbine section.

Kotlyarevsky testified that William MacDonald, another of the accused Britons, paid him 1,000 rubles for plans for the enlargement of the station, to conceal defects of the Metropolitan-Vickers machinery and to damage one of the turbines.

"On MacDonald's instructions," the Russian said, "I threw a piece of iron into a generator, which disabled the turbine for ten days."

MacDonald confirmed the Russian's testimony.

Insull Greets Greek-Americans as They Reach Athens

Samuel Insull, indicted former Chicago utility magnate, shaking hands with a member of Greek-American party upon its arrival in Athens recently. The visitors were greeted by Insull when they arrived from the United States. [Associated Press Photo.]

Senate Approves Murphy for Philippines Post

Washington, D. C., April 14.—(AP)—The nomination of John Dickinson of Pennsylvania to be assistant secretary of commerce was approved today by the senate. The nomination of Mayor Frank Murphy of Detroit as governor general of the Philippine islands was also approved. Frank T. Bell of Washington was also confirmed as commissioner of fisheries.

G. O. P. REJECTS COALITION PLAN OF DEMOCRATS

Votes to Frame Full Judicial Ticket.

[Continued from first page.]

and now mayor; Michael L. Igoe, B. F. Lindheimer, and William H. McDonnell.

Judge Feinberg says: "I have no apologies to make for voting for these men, though Democrats. Look at how the south park system has been run and compare it with the west parks under the last Republican administration."

McKinlay for Superior Court.

The Democrats have slated Municipal Judge Donald S. McKinlay for the Superior court vacancy. He was selected by the late Mayor Cermak for a post on the upper bench and may be placed for the Circuit court in the event of a full ticket. For the three Circuit court places available under the coalition proposal which the Republicans turned down the Democrats had slated Walter J. La Buy, county commissioner, backed by Mr. Nash; Benjamin P. Epstein, choice of Gov. Horner, and Grover C. Niemeyer, assistant state's attorney, choice of State's Attorney Thomas J. Courtney.

The coalition proposal seeks to place on the ticket the following sitting Circuit judges:

DEMOCRATS.	REPUBLICANS.
F. S. Wilson	Hugo M. Friend
Joseph Burke	David M. Matchett
Philip L. Sullivan	Kickham Scanlan
Thomas J. Lynch	Daniel P. Trude
Philip J. Finnegan	William V. Brothers
Frank H. Bieck	George Fred Rush
D. J. Normoyle	Michael Feinberg
John R. Caverly	Stanley H. Klarkowski
Harry M. Fisher	

Judges Caverly, Fisher, Rush, Feinberg and Klarkowski were not indorsed by the Bar association. Judges Thomas Taylor and Mary M. Bartelme, Republicans, are not candidates for reelection.

For the Superior court Judge John Prystalski is up for the full term and has been indorsed by the Bar association and the Democratic organization. For the Probate court vacancy caused by the election of Judge Horner as governor, Judge John F. O'Connell is slated by the Democrats. A bill is pending to set this election for June 5, the date of the judicial election.

SCHOOL BOARD WILL PAY $394,000 TO CONTRACTORS

The board of education voted yesterday to pay $394,396 in damages, interest, and other costs to contractors on the Senn, Lane, and Steinmetz High schools as a result of the cessation of building a year ago. The work was stopped when the school board was unable to pay the contractors. Yesterday's award covers expenses incurred by contractors directly as a result of the board's inability to keep up its payments. The damages to be paid in 1931 building fund tax warrants will be made at the time construction is renewed, probably May 1.

The board also voted to pay $218,217 interest on money owed contractors working on seven other schools. No plans have been made to resume construction on these buildings.

Marshal's Daughter Tries Out Her Dad's Handcuffs

Deputy United States Marshal Allen Conant of Hammond, Ind., received an emergency call from his daughter, Virginia, 10 years old, yesterday. "Hurry home, daddy," she pleaded, "I'm all tied up." Deputy Conant hurried home. He found Virginia's wrist locked in his handcuffs which he had left home. Near by, somewhat abashed, stood 7 year old Buddy Conant, Virginia's sister, who had snapped the handcuffs on her while playing "marshal."

ILLINOIS GIVEN $3,625,000 NEW RELIEF BY R. F. C.

State's Needs Defended Before House Critics.

[Chicago Tribune Press Service.]

Washington, D. C., April 14.—[Special.]—While Illinois' inability to meet its own relief problem was being defended today before a critical house committee, the Reconstruction Finance corporation gave further evidence of its understanding of the state's problem in the form of a new relief loan amounting to $3,625,000.

It was Allen T. Burns of Chicago, director of the National Association of Community Chests, who assumed the rôle of defender for Illinois at a hearing before the house banking and currency committee on the Wagner-Lewis relief bill providing half a billion dollars for direct relief grants to states.

Mr. Burns told the committee the Illinois situation is so desperate that only a "figurative pistol held to their heads" persuaded Chicago bankers last June to purchase gasoline tax anticipation warrants issued for relief purposes.

Sale of Tax Warrants.

"Illinois issued tax warrants against a gasoline tax in the state," said Mr. Burns, telling of the state's efforts to help its own idle. "They had to sell these warrants, and they had the greatest difficulty in realizing on them.

"The bankers of Chicago figuratively took these warrants with pistols held to their heads. Gen. Dawes and the president of his bank actually had to tell the bankers of Chicago that their own lives were in danger unless they took these tax warrants.

"It is wrong," Mr. Burns asserted, "to charge that Illinois has just been lying down." He described in detail the efforts made by the state to cope with the problem. The legislature, he recalled, has authorized the expenditure of $56,000,000 in relief activities, has levied a state-wide gasoline tax and imposed a 3 per cent sales tax on its already heavily taxed citizens.

"It is easy to say that Illinois should have put on a 10 per cent sales tax," Mr. Burns declared, "but that would have been impossible under the overlapping tax jurisdictions and the constitutional limitations. There seems to me no other way out of this situation except by federal appropriations."

Luce Asserts It's Dole.

Representative Robert Luce [Rep., Mass.] challenged Illinois' good faith in making further demands on the federal government. He believed, he said, that an insistence on local responsibility would be of greater benefit than a policy of direct federal aid. The Wagner-Lewis bill, he averred, "was the first step in a move toward fastening the dole on this country."

"If the states wanted to," said Mr. Luce, "they could change their constitutions to provide sufficient relief funds. But they are tending to transfer their responsibility chiefly for fear of personal political disaster."

The relief bill was attacked on still another ground by Representative Jeff Busby [Dem., Miss.], who asserted that its grants to states would wipe out the savings made by President Roosevelt's economy program.

"Economy or any other issue ought not to take precedence over taking care of the starving," was Mr. Burns' retort.

Total to Illinois, $52,000,000.

Today's relief loan to Illinois brings the total thus far granted to the state for relief purposes to $52,088,621. The latest advance represents the second half of an application for $7,250,000 to carry the state's relief activities through the month of April.

LEGION POST SENDS A GIFT TO HUNGRY CHILDREN'S FUND

When the big guns were thundering in France in 1917 and 1918 American doughboys were traditionally generous to the French children caught in the backwash of hostilities. Yesterday Burlington Route post, No. 387, of the American Legion proved that the old spirit of lending a hand to the youngsters still flourishes when it sent a check for $5 to the Hungry School Children's fund to help buy lunches for hungry boys and girls here in Chicago.

The influence of Good Friday may have had something to do with the fact that yesterday was a good day for the hunger fund. The total received, swelled by one anonymous check for $20 from a regular but modest contributor, reached $51. And $51 will feed more than 500 children who otherwise wouldn't get a meal a day. The gifts received yesterday were:

$20—Anonymous.
$10—Fannye M. Neumann.
$5—Sheila; Burlington Route post, No. 387.
$3—Anna Green; E. Schroder.
$1—Bertha Loeffler; O.; J. McDonald; Wilbert Blum; Illinois Inspection bureau.

Total	$ 51.00
Previously acknowledged	23,381.85
Grand total	$23,432.85

As little as ten cents is welcome when directed to the Tribune Tower for the Hungry School Children's fund. It will purchase a nourishing hot lunch for a student and help to keep body and mind functioning in a period when many children are falling behind in their grades because of undernourishment.

Lightning Kills Arkansas Couple, Injures Child

Fort Smith, Ark., April 14.—(AP)—A brother and sister were killed by a bolt of lightning during a thunderstorm near Rena yesterday and a child of one of them was shocked and burned. The two, Mrs. Mattie Turner and Jim Davis, were hurrying home from a fishing trip with Mrs. Turner's children.

COUNTY RELIEF SHELTER BUDGET REDUCED $112,000

The budget of the shelters for the idle in Cook county has been reduced by $112,000 since February, it was announced yesterday by Charles E. Miner, director of shelters for the Illinois Emergency Relief commission. The budget for February was $278,000; for March, $223,000, and for April, $166,000, he said.

This reduction in operating costs is due partially to a seasonal decline in the shelter population, he said. The major savings, however, were achieved through economies in administration and a revision of the shelters' work relief program. This latter revision consists of transferring a large number of men from the class that receives one day of work a week at a salary of $4 to other classes which receive less direct income.

6 Killed by Lightning as Storm Sweeps India

CALCUTTA, India, April 14.—(AP)—Six persons were killed by lightning today and several others were injured during a storm which swept eastern and northern Bengal and Assam.

MANDEL BROTHERS
a store of youth a store of fashion a store of moderate price*
*Copyrighted

6 Smart Groups at One Amazing Price!

Silks 68c

1. PRINTS as fresh and colorful as Spring.
2. SILK PIQUE that's washable. 15 shades.
3. FRENCH CREPE—fine pure-dye quality.
4. FLAT CREPE in 50 washable shades.
5. CRINKLED CREPON for frocks, blouses.
6. MATELASSE—all-silk and very popular.

For as little as $3 you can have a lovely silk frock! Perfect quality—38 to 39-inch widths.

"Famous for Silks"—Second Floor—State.

More of Those Popular 54-inch
Spring Woolens
Actual $1.50 to $3.50 Values . . 98c

Just imagine! All-wool tweeds, coatings, suitings, wool crepes . . . in fact, every weave that's fashionable for Spring! And every color!

Mandel's—Second Floor—State.

The Sales Tax for Emergency Relief Is Additional to the Prices Quoted. If the Law Is Declared Unconstitutional, This Tax Will Be Refunded on Presentation of Sales Check.

MANDEL BROTHERS
a store of youth a store of fashion a store of moderate price*
*Copyrighted

• Your Easter Bonnet
• A Becoming Frock
• And the Perfect Shade of
Trulip Lipstick
$1

Perfectly natural because your own hidden coloring is merely accentuated by Trulip! Lasting and ever so becoming, it comes in two shades: *Light* for the blonde or titian types and *Medium* for brunette types.

Mandel's Toiletries—First Floor—State.

The Sales Tax for Emergency Relief Is Additional to the Prices Quoted. If the Law Is Declared Unconstitutional, This Tax Will Be Refunded on Presentation of Sales Check.

MANDEL BROTHERS
a store of youth a store of fashion a store of moderate price*
*Copyrighted

Glen Plaid Shirt with Tie to Match, $1

Hip Zip Plus-Four Knickers

No Belt! No Buttons! No Bother!

$1.95

Twill-lined wool knickers with knit cuffs. They're tailored to fit. Sizes 6-16.

• Tweeds
• Mixtures
• Navy Cheviots

Hip Zip Shorts
Flannel, tweeds. Sizes 4 to 10.....$1.95

Hip Zip Longies
Cheviots, flannels and tweeds. 14 to 20. $2.95

Mandel's Individual Shops for Youth—Sixth Floor.

Mail and Phone Orders Filled. Call State 1500, Local 33

The Sales Tax for Emergency Relief Is Additional to the Prices Quoted. If the Law Is Declared Unconstitutional, This Tax Will Be Refunded on Presentation of Your Sales Check.

Bando to Match is 50c

? Want 'em Brief
Want 'em Smooth
Want 'em Tailored ?

You Want "Skimps" by Van Raalte

65c each

Not much bigger than a hankie! Wear them under your Easter frock, and see how sleek they are! They're of VR-tex cloth which tubs well and doesn't have to be ironed. Sizes from 4 to 7.

Mandel's—Third Floor—State.

They Go Wild Simply Wild Over Me

Song of the College Girl 2-Way Girdle

$2

I am so tiny—yet I do wonders for the figure! No seams to show, no bulging under your frock, so invisible nobody can tell you're wearing a step-in! Small, medium and large sizes.

Corsets—Third Floor—Wabash.

The Sales Tax for Emergency Relief Is Additional to the Prices Quoted. If the Law Is Declared Unconstitutional, This Tax Will Be Refunded on Presentation of Your Sales Check.

Mrs. Steven's Candies
• Chicago's
GREATEST CANDY VALUE for
EASTER

Beautiful 3-lb. lithographed metal gift package containing 3 full pounds of quality candies. Delicious creams, smooth as velvet, full cream carmels that will melt in your mouth. Chocolate covered nuts, fruits and nut clusters, chewy nougats, crisp, crunchy hard centers and an endless variety of other candies to delight that sweet tooth.

My kitchens are working 24 hours per day to supply the demand and I am confident of filling all orders. However, due to this unheard of price for candies of such extraordinary goodness, they are going fast. Your early purchase is advised

Also a complete selection of Easter eggs, Chocolate Bunnies and Easter Noveltics.

MRS. STEVEN'S CANDY
CHICAGO'S MOST APPRECIATED CANDY

52 W. Washington St.
101 W. Monroe St.
9 S. Dearborn St.
14 W. Randolph St.
29 E. Jackson
27 W. Madison St.
163 N. Michigan (I. C. Station)
Van Buren (I. C. Station)
2783 Milwaukee Av.
(McVicker's Theater)
475 Milwaukee Ave.
2744 W. North Ave.
4750 W. Madison St.
111th St. at Michigan
18 E. Adams St.
4002 W. Madison St.

STEVENS
Girls' Shop
is specializing in smart young Easter Fashions!

We've lots of coats to choose from. The tailored Polo Coat sketched has a softie hat to match . . . and a silk crepe scarf to match the lining. Sizes 8-16. Complete
$10.75

Girls and Junior High Shop—Third Floor

19-25 N. State St.

All prices plus emergency relief tax

Chas. A. Stevens & Co.

CUTLER SHOES

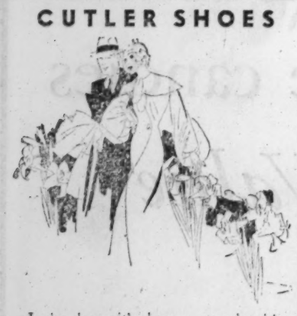

Lady dear, it's been a tough old year. It's *still* a bit difficult. But . . . *we hear tell* that CUTLERS' have EASTER shoes that'll kindle your eyes and wreathe your face in smiles . . . for *only* $3.30.

If you'll come and get them . . . folks'll see a brave little soldier with love in her heart and stars in her eyes, *go a kickin' along*, in that Easter parade, in the morning.

NEW shoes and a new hanky 'd make *any* old outfit *smarter*.

CUTLER shoes will suit you; they'll *fit* you; you'll love them; they're ONLY $3.30. Will you hurry in, today?

Cutler THRIFTY SHOES
$3.30 a pair

MR. "WILD WILL" LYONS STICKS TO SHAMUS FARLEY

Has Name Now on Door in Postal Headquarters.

BY WESTBROOK PEGLER.
[Chicago Tribune Press Service.]

Washington, D. C., April 14.—[Special.]—These are days of power and glory for Wild Will Lyons, the day coach cowboy, who rode the western plains for many a year, selling pinch back suits to the beet field E. Berry Walls of Colorado, the cattle hands, farmers, miners, and lunch wagon cooks who wished to dress like Richard Dix and before that like Maurice Costello and Francis X. Bushman. Never again will Wild William fling his bags aboard the combination train at 3:32 a. m. for a run down the Denver and Rio Grande to sell the New York store an order of goods to gladden the heart of the Sunday dude.

Far down a wide gallery on the fifth floor of the old postoffice building on Pennsylvania avenue, right next to the office of Shamus Farley, the postmaster general of the U. S. A., there is an office with Will's name lettered on the window.

It Reads: "Mr. Lyons."

"Mr. Lyons," it says modestly, omitting all the many honors which he has incurred in his time. It says nothing on the window about his having been official timekeeper at the Dempsey-Willard fight in Toledo. Not a word does it say about his having been for years one of Dempsey's very best personal friends, if not the undisputed No. 1 friend of the champion. It tells nothing about the watch which Dempsey gave him, engraved, "To my pal, Senator Bill Lyons, from Jack Dempsey, heavyweight champion of the world."

Nor anything about his having been at some remote time a member of the senate of the state of Colorado.

Any statement, however brief, of Wild Will's titles, honors and distinctions, of which I have noted only the few most glamorous, would clutter up the whole window and cloud the light and, moreover, the paint job would run into appreciable money, contrary to the spirit of an economical administration. I do not believe he much desires to be called senator, either, now that he is in Washington, because the uninformed might mistake him for one of those common senators. It might also serve to remind him that when he was a senator in Colorado he voted dry time and again.

One of Those Half Doors.

Wild Will's office has an old fashioned saloon door giving onto the gallery. It is one of those half doors, revealing the inmates as far north as the knees, and it swings both ways.

I heard the voice, the very unmistakable voice which had assured the keepers of a thousand New York stores along the Santa Fe, the D. and R. G., the Union Pacific, and their tributaries that those pinch back suits were made of absolutely good goods and the finest workmanship, embodying the highest value consistent with economy and the principles of sound merchandising. Including extra pah pants.

"It is our aim and determination," the voice was saying, "to give the people of these great United States a sound, constructive, economical administration——"

Down the gallery a fat figure shuffled along on limping feet with a ragged cap hauled down over the left ear, peering with one orb at the faces of those who passed by searching for a friend. Old One-Eyed Connelly, the wandering gate crasher, just in from Florida by overland bus, had joined the ranks of the 10,000 deserving Democrats in Washington, to offer his experience and services to the government in the war on poverty.

He had sent a letter to the White House, offering to serve as door tender and setting forth that his own extensive career as a gate crasher qualified him above all others to detect and thwart the stratagems of the uninvited on state occasions. The President did not answer.

"I have been trying to see Jim," Mr. Connelly said, "but I cannot break through. The guy says 'Come back' and 'Come back,' but in the meantime how do I eat? And I've known Jim for years and years. The guy don't heave me, but he don't let me through. I'm 57 years old today. This is my birthday. I'm too old to be bumming around any more. I'll fall off a train and get killed at my age. If they want to fight poverty I'm just the guy. I have been poor all my life. But the guy in there just says to come back."

The door swung to the pressure of a finger tip, as the saloon door always used to, and there he sat in his power and glory at a desk, William C. Lyons, administrative assistant to the postmaster general who is Shamus Farley, who is the man who gives out the jobs.

He Picks Roosevelt.

For more than a year before the election Wild Will forsook the road and the line of pinch back suits to attach himself to Mr. Farley and the candidacy of that sterling statesman, Franklin D. Roosevelt, whose merits were less obvious to the less percipient in those days. It was something like picking a horse in a futurity. Wild Will picked Roosevelt and Mr. Farley. He seldom let Mr. Farley out of his sight. And on coronation day Wild Will was among those who rode down the avenue in the big parade, the spirit of Andrew Jackson come to town to get his. I believe he was the first personal appointee of Shamus Farley, a man who goes down the line for his friends if they but go down the line for him.

Now, in a $5,000 job as administrative assistant, Wild Will is a member of the United States government. His duties, of course, are obvious. He assists the administration.

Wild Will say, yes, he knew old One-eye was skulking around, but now, if you were the general—they are calling Mr. Farley the general now, which is short for postmaster general—if you were the general what would you do? Where would you drop him in and, anyway, what did One-eye do to enable the impending redemption of these United States from the throes of depression's clutching quagmire and the devouring talons of economic and ethnologic inertia? Will always was a bit on the oratorical side.

"Worked and Delivered."

"They didn't do me any favor, Jim and Mr. Roosevelt," Will said. "I earned mine. I worked and I delivered. But a fellow like that! I tell you if you go taking care of all the people that come around here wanting the general to put them to work because they brushed him off in a barber shop once or used to deliver the milk at his house, where are you, I tell you?

"There must be 10,000 people hanging around Washington right now wanting jobs! Some of them deserve their rewards because they delivered, but everything has got to come in good time. Right now we are engaged in putting through some pretty big legislation and that is the first thing we are interested in. We want to show the people of these United States that we can make good and, by God, I'm not kidding you now, you watch and you are going to see that Mr. Roosevelt is the greatest leader the world has ever seen.

They're "Making Progress."

"Why, do you know, sometimes the general—Jim, I mean—has to cop a sneak down the service elevator when he wants to get out of his hotel to go to dinner or somewhere on account of the people around wanting jobs? I'm not saying some of them don't deserve jobs, and, as I say, we're going to be fair, although, as you know, Jim hasn't got the giving of all the jobs. We have to consult the leaders, too. Up to now we have taken care of a number of the big jobs, including the cabinet, of course, and some of the ambassadors, and we are making progress.

"I want to give you one of my cards. How do you like that, hey? I just thought I would put my picture on it because so many people know me from being in public life.

"Well, come in any time. I am sorry you missed Jim. He is just out to lunch."

Mr. Connelly was still patrolling outside.

"Did you see Jim? No? Listen, if you see him will you tell him you saw me? I am 57 years old today. I can't bum around any more. I'll fall off a train and get killed."

AGREE ON MEASURE TO CUT CITY POSTAL RATE, 3 TO 2 CENTS

Washington, D. C., April 14.—[Special.]—An agreement was reached at a conference between the President, Postmaster General Farley, and congressional leaders today that a bill will be offered reducing the local postal letter rate from 3 to 2 cents, at the same time giving the President authority to restore the rate to 3 cents if he later deems it advisable.

It is expected that a reduction of the local letter rate will increase postal revenues, thus helping to reduce the postal deficit. If it fails to achieve this result the President will restore the higher rate.

MITCHELL PLEADS NOT GUILTY TO NEW INDICTMENT

New York, April 14.—[Special.]—Charles E. Mitchell, resigned chairman of the National City bank, made his second appearance in federal court for arraignment on a new indictment returned yesterday by the federal grand jury charging him with evading the payment of $156,791 taxes on his 1930 income which he is alleged to have wiped out in a single stock transaction which the government claims was fraudulent.

Judge Frank J. Coleman ruled that the original bail of $10,000 posted by Mr. Mitchell when he was arraigned on the first indictment covering 1929 could also apply to this indictment. He fixed April 24 as the date for trial over the strenuous protests of Max D. Steuer, Mr. Mitchell's attorney.

Mr. Mitchell pleaded not guilty to the indictment when it was read to him by the clerk.

The first indictment has been set down for trial on April 17, but United States Attorney George Z. Medalie, who arraigned Mr. Mitchell, indicated that the government would ask that it be put over until April 24. On this date, he said, he would move for the consolidation of both indictments for the purpose of trial.

FIFTY-FOURTH WEDDING DAY.

Geneseo, Ill., April 14.—[Special.]—Mr. and Mrs. Martin Hornecker are observing their fifty-fourth wedding anniversary today.

MAYOR CURLEY TELLS ROOSEVELT WHY HE DECLINES ENVOY JOB

Washington, D. C., April 14.—[Special.]—Mayor James M. Curley of Boston visited the President today to present his refusal of the proffered post as ambassador to Poland. Mr. Curley announced that he thought his services as mayor of Boston during the emergency were of greater importance than as an ambassador.

WOMEN JURORS ARE BLIND TO MALE CHARMS

Cleveland, O., April 14.—(AP)—Six women were selected today to serve on the jury trying John Campbell, 19, of Chicago, on a robbery charge, but not until they had given satisfactory answers to the question: "Will you set him free because he is good looking?"

The question was asked by Assistant Prosecutor Frank D. Celebrezze, who twice in the last few days has received reports that women jurors aided in the acquittal of men defendants because they "were too good looking to convict."

MANDEL BROTHERS
a store of youth — a store of fashion — a store of moderate price*
*Copyrighted

Elizabeth Arden Representative Here Saturday for Skin Consultations
Toiletries—First Floor—State.

Last Minute Trifles to make Easter Exciting!

Tucks! Buttons! French Knots!
VAN RAALTE Gloves
$1
Smart fabrics with a chic button trim! Pointed flares, appliques, fancy stitching . . . even plain slipons! White, eggshell, beige, brown, black.
Mandel's Gloves—First Floor—State.

They're New! Polka Dots in Color!
For Organdy Blousettes!
$1
Like a breath of Spring, these blousettes make you look young and gay! White organdy with dots of red, yellow, green or black. Sizes 34 to 38
Mandel's Neckwear—First Floor—State.

Wearing Blue or Grey?

"Chukker" for Blue "Fogmist" for Grey
Perfect Easter Hosiery Shades!
55c
Just ask for these two fascinating hosiery shades by name . . . you'll be sure of getting the exactly right tones for grey or blue costumes! A dull, wispy chiffon or durable service weight of excellent quality for 55c!
Mandel's Hosiery—First Floor—State.

Grey Maloa Cloth or Blue Kid Shoes
Smart Models—Just Arrived!
$6.50
The Maloa Cloth one-eyelet pump has a perfectly blended shade of grey lizard calf for heels and toe tip! The classic blue kid pump has a grey ring lizard band and grey stitching. Both are graceful and very flattering!
Mandel's Shoes—Fifth Floor—State.

The sales tax for Emergency Relief is additional to the prices quoted. If the tax is declared unconstitutional this tax will be refunded on presentation of your sales check.

CUTLER SHOES

Mother, he doesn't WANT to be good. He's that way *only* because YOU ask it. Don't *ever* forget it. He is doing his level best to conduct himself *as he knows you want.*

If he is wearing CUTLER shoes, just you pray that his WILL *to stay good and act good* will be as TOUGH as his shoes. Pray that his actions WON'T we as *tough.*

Bring him in; we'll provide the inspiration. It may help . . . it may not. Tomorrow's Easter.

Cutler BOYS & GIRLS SHOES
For all ages

MANDEL BROTHERS
a store of youth — a store of fashion — a store of moderate price*
*Copyrighted

Three Distinctive Expressions in Millinery Chic

Here they are—a comfortable little felt for your suit, a sailor of Forstmann's "Smola" for your ensemble, or a soft straw fabric that boasts a cock's comb of contrasting grosgrain.

The smartest hats this side of Paris. And the important side of the question—they'll look marvelous on you.

Fifth Floor—Millinery.

$5 — $3.95 — $5

Last Minute Easter News of Hats, Frocks, Coats

A Darling Coat
$19.75
With cape and Ascot fashion points and narrow bands of krimmer cleverly applied. Sizes 11-17. Sketched right.
Junior Chicagoan Shop—Fourth Floor.

Frock and Coat
$10.75
Don't you love those big buttons down the front? And that's not all. Under this sheer coat you have a separate and complete print frock. Misses' sizes.
Pin Money Shops—Fourth Floor—Wabash.

Chalk Crepe
$10.75
You who wear size 11 to 17, this is the sort of frock that's meant for smart young people. Dress, and jacket in new spring colors.
Junior Chicagoan Shop—Fourth Floor—State.

"Smoke" and Squirrel
$19.75
Fabric and fur that mean value! Closed at the neck, tied at the hip, a furor wherever it goes. Center, left.
Pin Money Coat Shop—Fourth Floor—Madison.

Ensemble
$17.50
Printed blouse with skirt and separate coat of heavy sheer crepe that's grand to wear with other things. Misses' sizes. Right.
Pin Money Shop Fourth Floor, Wabash.

Lined Wool Coat
$13.95
With its trim fitted lines — checked scarf and wide shoulder effect. In blue, just picture it with a red straw sailor. 12 to 20.
Pin Money Coat Shop—Fourth Floor—Madison.

Fashion Promenade in the Tearoom Every Saturday 12:30 to 2:30

The Sales Tax for Emergency Relief Is Additional to the Prices Quoted. If This Law Is Declared Unconstitutional, This Tax Will Be Refunded on Presentation of Sales Check.

BLIMP SENT OUT TO AID AKRON IN FACE OF DANGER

Commandant Tells Why He Took a Chance.

Lakehurst, N. J., April 14. — [Special.]—In sending the United States navy blimp J-3 in search of survivors of the navy dirigible Akron last week, the authorities at the air station here were fully aware that the ship might be lost in the attempt, Lieutenant Commander Jesse Kenworthy testified today before the board of naval inquiry. It was sent out when a report, which later proved false, was received that many men were clinging to the wreckage of the big dirigible.

Seventy-three officers and men were lost in the Akron disaster and two in the crash of the J-3. Both ships were destroyed.

The inquiry into the causes of the Akron's crash was today adjourned to Washington next week and Lieutenant Commander Ralph G. Pennoyer, the judge advocate, began the investigation of the J-3 disaster.

Succeeds to Command.

Lieutenant Commander Kenworthy, the first witness at this inquiry, became acting commandant of the naval air base here after the commandant, Commander F. T. Berry was lost when the Akron crashed.

Commander Kenworthy told of being awakened at 2 a. m. on the morning of the disaster and of subsequently receiving many messages and inquiries in regard to the Akron.

A message arrived telling of the crash and stating: "Many men and wreckage in the water."

He tried to get further information, but none was available until 7:09 o'clock when he received word that Lieutenant Commander Herbert V. Wiley and three other men were aboard the German ship Phoebus. That was all.

"That dispatch gave us nothing on which to base a search," he said. "We were still getting reports of men being towed ashore on masses of wreckage."

Order J-3 to Rescue.

"Since daylight I had considered putting out the J-3," he said. "I knew she could carry out the mission for which I desired her."

An additional report came in, indicating that several members of the Akron's crew were still in the water and might be saved. He prepared the J-3 for flight, the witness continued. Finally he ordered Lieutenant Commander David E. Cummins to take her out, cautioning him that "we simply cannot lose any more men."

So the J-3 took off. Two hours later he learned that it had crashed in the water off Beach Haven, N. J.

"Knowing myself to be the superior officer present I felt I was justified in taking extreme steps in any attempt to save the lives of those aboard the Akron," Commander Kenworthy said.

Officer Tells of Crash.

Lieut. John M. Thornton, flight officer on the J-3, described how the ship proceeded to a point about fifteen miles east of Atlantic City and how it eventually crashed.

Lieut. Thornton said they decided on a forced landing because one of the motors came loose in its carriage. In the attempt, with a volunteer landing crew, a gust of wind tore the blimp away and wrecked it.

GOVERNMENT GETS FIRST RATIFICATION OF DRY LAW REPEAL

Washington, D. C., April 14.—[Special.]—An historic document reached Washington today when the department of state received from the secretary of state of Michigan the first state ratification of the 21st amendment, for repeal of the 18th amendment, and the first ratification in American history of a constitutional amendment by a state convention.

In announcing receipt of a certified copy of the resolution adopted by the Michigan convention Undersecretary of State William Phillips declared with a smile that he hoped there would be more resolutions of the same sort and soon.

Michigan's ratification of the proposed 21st amendment to the constitution was adopted at Lansing last Monday by a vote of 99 to 1.

HOUSE VOTES FOR TEXAS ELECTION LEGALIZING BEER

Austin, Tex., April 14.—(AP)—Only approval of the Texas senate remained tonight to be given before the question of legalizing 3.2 per cent beer in Texas would be submitted to a direct vote of the people.

The house voted, 134 to 6, today to submit to the electorate next Aug. 26 an amendment to the state constitution which would legalize the sale of 3.2 per cent beer. It also passed a bill to regulate the sale, license breweries and retailers of beer, and levy a tax, but the law would not become operative if the electorate defeated the constitutional amendment.

Legislative observers said they believed the senate would give quick consideration to both proposals.

The senate yesterday passed a house bill providing for a special state-wide election to choose delegates to a state convention to consider the proposed repeal of the 18th amendment.

FRANCE TO SHIP FROZEN 3.2 WINE FOR THIRSTY U. S.

[Chicago Tribune Press Service.]

PARIS, April 14.—French wines with only 3.2 per cent alcohol are hardly French wines and, moreover, they go all to pieces in shipping. But the wily French have found a means of getting the juice of their precious vines into the American market.

They are going to diminish the alcohol in their wines, which is normally at least 10 per cent, and then, to assure their shipping well, they are going to freeze them in special tanks on refrigerator ships which, it is understood, are being outfitted at Bordeaux and St. Nazaire.

Once in America the vintages would be thawed out and released to what the French have reason to think is a particularly thirsty people.

Rules Papers in Arkansas Can Advertise 3.2 Beer

Little Rock, Ark., April 14.—(AP)—Newspapers in dry Arkansas may advertise the fact that 3.2 beer is on sale in nearby states, Attorney General Hal L. Norwood ruled today. "It is my opinion," he said, "that it is not a violation of law for an Arkansas newspaper to carry advertisements for 3.2 beer, where the beer is not to be sold in Arkansas or shipped into the state."

ROOSEVELT ASKS ARMS EMBARGO, DEMOCRATS TOLD

Leaders Meet Opposition on House Floor.

[Chicago Tribune Press Service.]

Washington, D. C., April 14.—[Special.]—Democratic leaders today sized up the weight of administration support behind the arms embargo resolution they are guiding through a stormy career in the house.

A letter from Secretary of State Cordell Hull endorsing the legislation and urging its passage without amendment was read on the floor by Representative Sam D. McReynolds [Dem., Tenn.], chairman of the foreign affairs committee in charge of the resolution.

Mr. McReynolds told the house, and particularly his Democratic colleagues, that President Roosevelt was in complete accord with the views of Mr. Hull.

The resolution reported by the McReynolds committee would empower the President to prohibit shipment of munitions to nations engaged in or threatened with war, and to join with other nations in enforcing such an embargo.

"Duty to Maintain Peace."

"The authority which this resolution would confer," said the secretary's letter, "would be exercised by any chief magistrate of the United States to the sole end of maintaining the peace of the world and with a due and a prudent regard for our national policies and national interests."

But this assurance from the state department failed to halt the steady torrent of opposition. Representative James M. Beck [Rep., Pa.], noted constitutional authority, warned that the resolution would virtually clothe the President with power over war and peace. With other Republican speakers he asserted it gave the President the right to declare which of two embattled foreign nations was the aggressor and he warned again that such a discrimination, if made, would be virtually certain to embroil the United States in war.

Beck Calls It Dangerous.

"This resolution," said Mr. Beck, "gives the President the right to pass on moral equities, to discriminate between two warring nations. Such a discriminatory embargo would be an act of intervention beyond any question and would lead to war immediately or later, in retaliation. It would scrap the historic policy of this nation."

Representative James W. Wadsworth [Rep., N. Y.] echoed Mr. Beck's warning.

"An embargo," he said, "must in the last analysis be maintained by force. This resolution authorizes the President, in cooperation with other nations, to employ force to discipline some particular nation. Go very slow before you endanger the people of America."

Representative George Tinkham [Rep., Mass.] termed it a "proposal that not even Hitler would dare offer."

HUNT ROBBER OF COUPLE.

Canton, Ill., April 14.—[Special.]—Tracing clews in the hunt for the man who kidnaped and robbed a Canton couple Wednesday night, officers learned today the bandit had been driven here from Bushnell by E. W. Spacke, chief of the fire department in that city, the robber using a gun to enforce his demands.

FRENCH LEAGUE DIRECTOR HAILS U. S. LEADERSHIP

Says Nation Will Back Roosevelt Aims.

BY PHILIP KINSLEY.

The French people today see American leadership in international affairs being resumed, according to Pierre De Lanux, director of the Paris office of the league of nations, who spoke yesterday before the Chicago Council on Foreign Relations at the Palmer house.

He spoke, he said, not as a league man, but as a Frenchman, and welcomed this change in American sentiment.

"This American leadership," he said, "is seen not as telling us what to do, but acting as a sort of chairman, a mediator. We see it coming back in such a direction. It will be welcomed on the part of our people.

Depression Changes Views.

"I think the doctrine of twelve years ago has been revised by the American people, in the light of the depression, which is our depression too. If America is going to play an active part in constructive proposals, in terms which we can accept, you may see criticism in some of our papers. I ask you to remember that some of these do not represent mass opinion.

"I believe there has been an enormous change in the mental attitude of the American people. I hope you will excuse any lack of enthusiasm in France, on the ground they cannot be too sure that the American policy will be lasting. I would like to tell President Roosevelt, if he is engaging in any policy of constructive and helpful coöperation, to 'go ahead, our people are with you.'

"I have heard expressions of fears of wars and dictatorships in Europe. I do not believe they have any foundation as to France, England, America or twenty or so small countries I might name. If we live up to the rules there will be no war.

Pleads for Democracy.

"I believe our people are far from convinced that a departure from democracy is a step forward, and that they are definitely convinced that democracy should be carried farther than it has ever reached. Socialism represents a democratic force in Europe and our Socialists are on the side of peace and democracy. There is a deep distinction between Socialism and communism, which, I believe, are confused here.

"Our parties are many, ranging from extreme right to extreme left, but all agree that war should not come back and that peace should be enforced by definite measures."

BEER AND ITS TAX SCHEDULE ADOPTED BY FLORIDA HOUSE

Tallahassee, Fla., April 14.—(AP)—Beer was approved by the Florida house of representatives today by a vote of 72 to 20.

The bill immediately was followed by a companion measure, which was also passed, setting up a tax schedule. Its proponents said it would provide a 10 cent glass of beer and $2,000,000 a year in revenue for schools.

The house turned down, by a sweeping majority vote, amendments which would have provided for a referendum and for county option.

The senate and governor have yet to act on the beer measure, which also legalizes wine of 3.2 per cent alcoholic content. Gov. Dave Sholtz had asked for beer in a message to the assembly.

SEND IOWA BEER BILL TO GOVERNOR FOR SIGNATURE

Des Moines, Ia., April 14.—[Special.]—Final legislative action on the beer bill was taken by the house of representatives this afternoon when it concurred in senate amendments to the measure by a vote of 82 to 16. The measure now goes to Gov. Clyde Herring for his signature.

Of the 82 yea votes, 64 were Democrats and 18 Republicans.

The 16 nay votes were recorded by 11 Republicans and 5 Democrats.

The 10 absent or not voting included 7 Democrats and 3 Republicans.

The entire discussion over the bill occupied slightly less than 25 minutes.

SEEKS UNIFORM BEER LAWS FOR N. SHORE TOWNS

Officials of north shore towns, from Evanston to Highland Park, were invited yesterday by Village President William B. Moulton of Winnetka to attend a meeting Monday evening and adopt a general policy on beer sales. The meeting is to be held in the Winnetka village hall.

In several of the suburbs ancient laws prevent the sales of beer. Highland Park and Glencoe authorities have ordered the enforcement of these laws for the present. Beer vending in Evanston is also of doubtful legality. Mr. Moulton is hopeful that some form of ordinance satisfactory to all the suburbs can be suggested.

United States District Attorney Dwight H. Green, in Chicago, received instructions from the attorney general in Washington not to oppose the reopening of places padlocked under the dry laws, where the offense was the sale of beer with low alcoholic content. It is estimated that perhaps 100 of the 1,200 places locked up in the city will be eligible to reopen as legal beer sellers under this ruling.

Legal wines, with a 4 per cent alcoholic content by volume, are now on sale in Chicago. Downtown department stores are handling the beverage. The producers claim that it is of high quality and palatable and that experienced wine drinkers will be pleased with it.

BAILEY'S 25 WEST VAN BUREN STREET

Chicago's Bargain Store for RIDERS

Open Tonite to 10 p. m.

Open Sun. to 5 p. m.

Correct Equipment for Men and Women

Fitting rooms! Expert salespersons! Lowest prices! Satisfaction assured.

BREECHES — Ladies' or Men's. Leather trimmed. Actual $5 values. $1.99

Women's Genuine Calfskin BOOTS — Finest English cut Boots in Black or Tan. $5.99

Men's Genuine Calfskin BOOTS $6.99

JODHPUR BOOTS Men's or Women's $5.95

JODHPUR BREECHES for Men and Women. Leather trimmed Gabardine, Whipcord, Bedford Cord, English cut. In all sizes. $2.95

Riding Gloves $1.65 | Riding Shirts $1.00
Riding Crops $1.00 | Polo Breeches $3.95
Boot Jacks 79c | Riding Cravats 95c

Breeches and Jodhpurs Made to Your Measure In Our Custom Dep't

CUTLER SHOES

There's STILL time to get your EASTER shoes . . . at CUTLERS'.

Remember . . . they're *only* $3.30 . . . but they're right up to the minute, smart and sweet and pretty.

Shoe styles this year are even *smarter than new hats*, and hats are adorable.

Hurry!! Easter's tomorrow! Can you come in this afternoon, or tonight? Tell a CUTLER man what you'd like to have; then sit and rest and he'll find it for you . . . and he'll FIT it so that it will be SMART and COMFORTABLE all the days you'll wear it.

Cutler THRIFTY SHOES

$3.30 a pair

Smart Fashions Take Their Place in the Easter Parade

FRILLY FLUFF ORGANDY COLLAR 59c Choice

Change your neckwear and your frock looks new! Layers of frilled organdy. Also satin and crepe collar and cuff sets.

MAIN FLOOR—STATE.

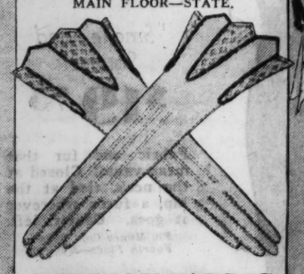

NOVELTY FABRIC Mesh Trimmed GLOVES 98c

Such smart double woven fabric gloves in white and new beige give a final note of lightness to the Easter ensemble.

MAIN FLOOR—CENTER.

New! And Just in Time FOR EASTER! FROCKS $8.74

Sheers, chiffon, prints, rough crepes and taffetas. Large capes, puff sleeves and organdy touches enliven them. Sizes 14 to 20.

FIFTH FLOOR—DEARBORN.

For the Collarless Coat KOLINSKY SCARFS $5 Per Skin

We will assemble two, three, four, five, six or eight skins in any style. Mink or sable chokers to harmonize.

FIFTH FLOOR—STATE.

BOSTON STORE

The more we are TOGETHER the happier I'll be . . .

NOW THEY'RE MARRIED
NEVER MORE TO PART
GOOD OLD LIVINGSTON'S
RYE BREAD
IS BEER'S SWEETHEART

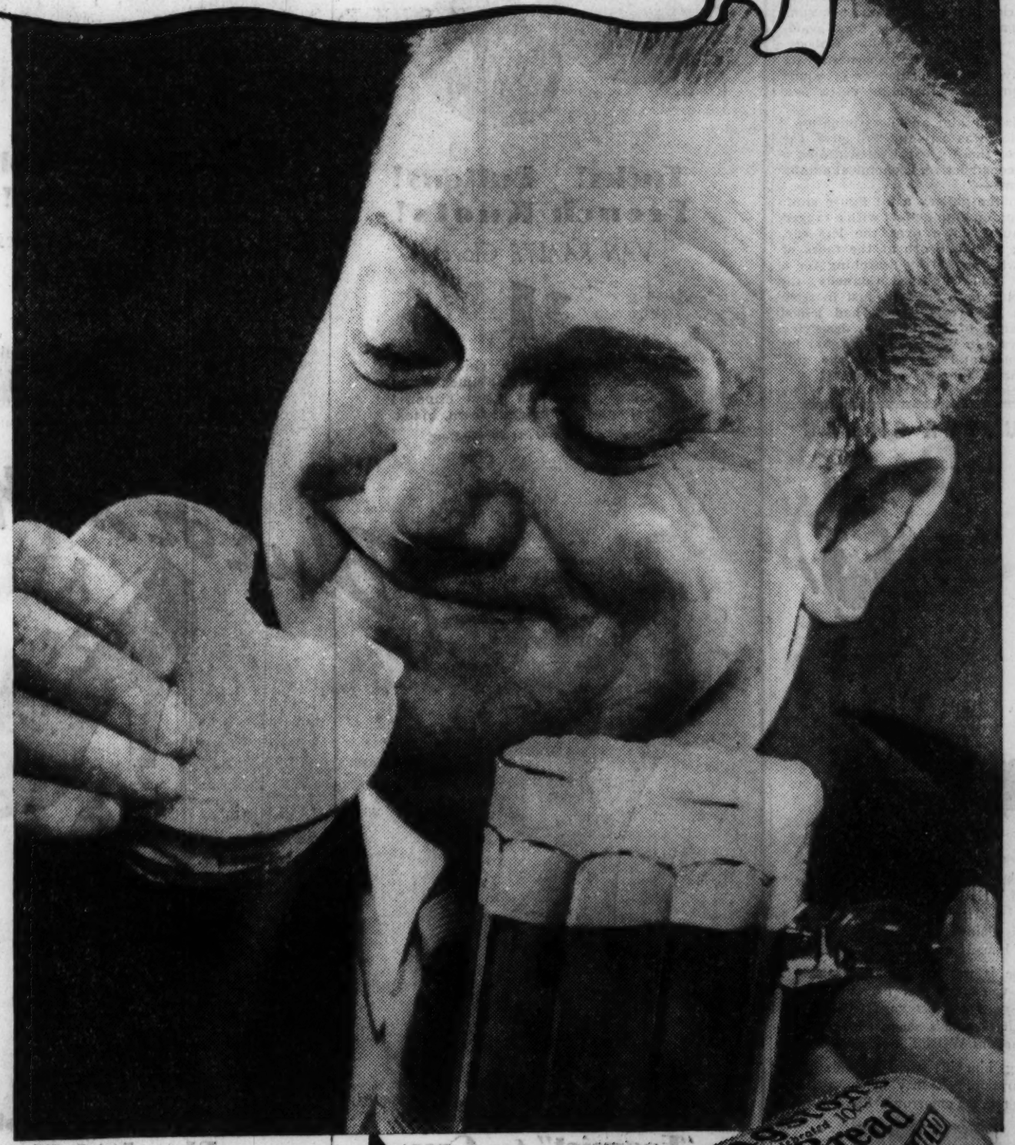

ASK any old-timer "Which Rye Bread?" But have a few minutes to spare when you do. For some of these disciples of truly mated flavors have been known to spend hours extolling the virtues of Livingston's Celebrated Rye Bread.

Livingston's Rye Bread and beer! That, gentlemen, is more than a lucky combination of delightful flavors. It is an almost sacred rite, intimately concerned with cheeses and wursts of every variety . . . with tender strips of pickle and thin slices of raw onion.

Livingston's Celebrated Rye Bread has waited many long years for beer to come back. And thousands have waited all that time to see them together again.

Now the bread beer needs is at your grocer's. It's still made from the original German sauer, kept going 66 years. It has the old-country flavor, the old-country dark color.

Get yours today. It's full time beer and Livingston's Celebrated Rye Bread were together again.

The Happy Wonder Bakers
CONTINENTAL BAKING CO.

SLICED

LOOK FOR YOUR FAVORITE RYE BREAD IN THIS WRAPPER

LIVINGSTON'S RYE BREAD

WITH THE OLD-TIME FLAVOR IT'S SLO-BAKED

FRANCE ACCEPTS ROOSEVELT'S BID TO TRADE PARLEY

10 Nations Plan to Send Representatives.

Washington, D. C., April 14.—[Special.]—With the receipt today from France of a formal message accepting President Roosevelt's invitation to a conference on economic questions, all of the eleven major powers invited by the President, with the exception of Argentina, have accepted or indicated their intention of accepting. Argentina is expected to send an acceptance in a day or two.

French Note of Acceptance.

The French acceptance, delivered to the secretary of state today from the French embassy, reads as follows:

"The French government accepts the invitation of President Roosevelt with the greatest pleasure and it is particularly happy to meet the desire of the President by intrusting to M. Herriot the mission of conferring with him.

"The French government feels very gratified at the excellent initiative taken by President Roosevelt; it considers these preliminary conversations between representatives of the principal interested governments a practical method to insure an efficient preparation of the world conference and a step towards its success."

Herriot Arrives April 23.

M. Herriot will sail April 17 on the Ile de France, arriving in New York on April 23, and he will return on the same ship, sailing April 29.

The acceptance of Japan was conveyed to the state department verbally today by the Japanese ambassador, who announced that Viscount Ishii, selected as the Japanese spokesman, will arrive in the United States about May 25 on his way to the world economic conference at London. He will be accompanied by Eizo Fukai, deputy governor of the Bank of Japan and one of the foremost economic experts in the country.

Nations Which Accepted.

The list of the other nations invited to special conferences with President Roosevelt, and the status of their acceptances, follow:

ENGLAND—Ra[illegible]ay MacDonald, prime minister, arr[illegible] April 21 for 5 days. An extensiv[illegible] social program has been arranged for Mr. MacDonald and his party.

ITALY—An officia[illegible] the ministry of finance will arrive [illegible]out May 1.

CHINA—Has acce[illegible]ted and will be represented by T. V. Soong, minister of finance, who is due to arrive at Seattle about May 2.

CANADA—Richard Bennett, prime minister, will be in Washington April 25 to 28 inclusive.

MEXICO—Will probably send Engineer Panni, former minister for foreign affairs, now at Miami, Fla.

GERMANY—Accepted, but representative not yet designated.

BRAZIL—Accepted, but representative not designated.

CHILE—Acceptance indicated informally.

AGRARIAN STATES UNITE

[Chicago Tribune Press Service.]

WARSAW, Poland, April 14. — The agrarian states of eastern and central Europe will present a united front in talking with President Roosevelt. This was announced here today in connection with Poland's acceptance of Mr. Roosevelt's invitation to discuss various subjects, preparatory to the meeting of the world economic conference.

The government's communique said that the Polish ambassador at Washington will participate in the conversations with the President.

Bound in a Bloc.

"The United States government has invited Poland to exchange views on the world economic conference," said the communique. "The Polish government communicated its full agreement with the American suggestions, expressing the conviction that efficacious preparation is an essential condition to the success of the economic conference.

"Holding this viewpoint, Poland actually coördinates its opinions on the report of the preparatory conference commission with those of other central and eastern European states with whom it is bound by several years of collaboration in a bloc of agrarian states.

"Therefore, in her exchange of views with the United States, Poland will consider the common interest of that bloc."

MacDonald Sails Today.

[Chicago Tribune Press Service.]

LONDON, April 14.—Prime Minister MacDonald will depart for the United States tomorrow on his good-will mission. Having completed all his preparations, the prime minister spent the day quietly at Chequers. He returned to Downing street tonight.

MacDonald, his daughter Ishbel, and a staff of experts will leave London at 8 a. m. for Southampton where they will board the Berengaria, which is to sail before noon.

Soong Decides to Attend.

[Chicago Tribune Press Service.]

SHANGHAI, April 14.—T. V. Soong, minister of finance in the national government, today announced that he will go to Washington for the international conferences with President Roosevelt and later to London for the world economic conference. Soong will sail Tuesday.

Argentina Accepts Bid.

BUENOS AIRES, April 14.—(AP)—Chancellor Saavedra Lamas instructed Ambassador Espil to inform the government in Washington that Argentina accepts the invitation for economic conferences with American statesmen. A delegate will be appointed soon.

Women Ask Early Parley.

[Chicago Tribune Press Service.]

GENEVA, April 14.—The Women's International League of Peace today passed a resolution urging President Roosevelt to convoke the world economic conference at the earliest date possible with all delegations prepared to make sacrifices in the interest of all.

The league recommends a reduction in tariffs and asks that qualified women to be included in the delegations to protect the interest of the consumers. Miss Emily Balch of Boston represents the American group in the peace league.

TO BE BRIDE

NATALIE SCHAFER.
[TRIBUNE Photo.]

Hollywood, Cal., April 14.—(AP)—The impending marriage of Louis Calhern, stage and screen actor, and his former leading lady, Natalie Schafer, was announced here today. Miss Schafer said application would be made for a marriage license next week.

PUSH RAW MILK PRICES UP 15 CTS. TO AID FARMER

Big Concerns Approve Schmedeman Plan.

[Chicago Tribune Press Service.]

Madison, Wis., April 14.—[Special.]—The first step in Gov. A. G. Schmedeman's program to increase prices paid to Wisconsin milk producers was achieved tonight when representatives of nine evaporated milk companies agreed to comply with his request that they pay an additional 15 cents per hundredweight for raw milk beginning tomorrow.

It is the beginning of an ambitious program which involves state action in eight other sovereign units. Messages were sent to the governors of Minnesota, Illinois, Iowa, Indiana, Michigan, Missouri, North and South Dakota, asking them to coöperate in raising the price an identical sum.

Control State Output.

Other telegrams were sent to officials of about 20 condenseries in midwestern states urging them to fall in line with the program as a means of reducing the farm problem and giving farmers something closer to the cost of producing raw milk.

The nine condenseries represented at tonight's meeting with the governor and Leo T. Crowley, chairman of the executive council, are said to control considerably more than half of the evaporated milk market in Wisconsin. Other condenseries not represented were called by telephone and their officers generally agreed to the 15 cent increase, which raises the price per hundred to $1, it was stated.

Fails to Satisfy Governor.

Another executive plan which will be imposed if conditions are found to warrant it is for the state to take over the Plymouth cheese market, which controls more than 65 per cent of the cheese distributed throughout the United States, it was revealed. This plan has been outlined to Secretary of Agriculture Wallace.

The cheese market was asked by Gov. Schmedeman two weeks ago to increase the price of the product and give Wisconsin farmers indirect benefits. There were a few responses as the market fluctuated upward fractions of a cent. This slight increase does not satisfy the governor. It is reported, and unless an additional increase is shown within the next two weeks the market will be taken over by the state government and operated until prices are satisfactory.

RESORTS AND TRAVEL

Ocean Travel.

GRACE LINE
NEW YORK CALIFORNIA
South and Central America

EUROPE 32 DAYS $175 JOURNEYS incl. 333 N. MICHIGAN AVE.

NASSAU MIAMI HAVANA
12½ Days All Expense Cruise—$115
MUNSON STEAMSHIP LINES
111 W. Washington St., Chicago

MICHIGAN

Goodrich Steamship Lines
Phone: Whitehall 4800

Cathryne Bennett's Ensemble of talented singers will render a delightful program of seasonable music in our 7th Floor Garden Room today—12:00 Noon to 1:30 P. M.

It's Smart Business to Choose These Quality Clothes for Easter!

A Great Store in a Great City
THE FAIR
State, Adams, and Dearborn Streets
Oak Park—Lake at Marion St. Milwaukee Ave. at Wood St.

You'll rejoice in your ensemble long after Easter, for you can depend on its fashion-rightness and fine quality to carry you smartly through the season! What's more, you can depend on our large selections of the newest styles to make last-minute shopping a joy for the busy business girl . . . and you can depend on our consistently low prices to keep you within your budget without skimping on the little "extras" you need to be impeccably chic from top to toe.

NEW HATS

The Easter Fashion Leaders $2.95

High hats, flop hats, jaunty sailors, stitched crepes, tricky turbans with bewitching veils . . . every fashion that's in the "limelight" for Easter! Gray, navy, sand, black, white and important colors . . . in every headsize.

THE FAIR—Third Floor—Also Oak Pk. and Milwaukee Av. Stores.

WINGS . . .

The New Organdy Blousette, $1.00

Very young and modern . . . its crisp, perky "wings" give your shoulders great height and great chic! Of permanent finish organdy in white, blue, maize and pink . . . and twinkling glass buttons. Sizes 34 to 40.

THE FAIR—Main Floor—Also Oak Pk. and Milwaukee Av. Stores.

Hand the Easter Honors to New

Van Raalte Fabric Gloves

$1.00

We're first in Chicago with this trio of tricky new cuffs . . . ready to play a light smart hand for Sunday! White, beige and biscuit . . . in soft, fine fabrics that make Van Raaltes famous for wear as well as fashion. Other smart styles, too!

THE FAIR—Main Floor—Also Oak Park and Milwaukee Ave. Stores.

Winning Coat Fashions

Are in Our Quality Collection At

$25

For Misses, Juniors, Women and Little Women

3-WAY SLEEVE COAT
(left) Wear it as pictured, or with the fur and cloth over sleeve puffed up, or removed altogether. New spring mixture or wool crepe with kolinsky or squirrel.

FLOUNCED CAPE COAT (right)
With huge, flattering border of fox-like wolf on fine wool crepe coat for misses.

Buy on Our Budget Plan and Pay as You Wear the Coat.

THE FAIR—Third Floor—Also Oak Park Stores.

3 piece Boucle Suits

$14.75

Sagproof frill boucle . . in 3-piece styles with capes or jackets and lacy blouses. Light and dark colors. Sizes 14 to 20 and 38 to 44.

THE FAIR—Third Floor Sports Shop—Also Oak Park.

Sheer and Swagger

$10.75

2-way suit frock with separate jacket. Many styles. 14 to 20.

Dashing Junior Coat

$16.75

Navy or black, with flattering ermine collar for chic contrast. Many other equally fine values . . fur-trimmed or tailored. 11 to 17.

THE FAIR—Third Floor—Also Oak Park Store.

2-Way Stretch

"College Girl"

$1.95

Gently but firmly this junior model of fabric moulds your figure into slim lines . . . and there's not a hook or seam to mar its sleek, smooth fit. Small, medium or large.

Shown on living model. *(State St. Store.)*

THE FAIR—Third Floor—Also Oak Park and Milwaukee Ave. Stores.

Lovely Trimmed

Silk Undies

$1.00

Slips—adjustable shoulder straps, chemises, dancettes and stepins, lavish with laces, dainty embroidery or appliques. Their soft and serviceable silk is typical of more expensive lingerie. All regular sizes.

THE FAIR—Main Floor—Also Milwaukee Ave. Store.

The Illinois Sales Tax for Emergency Relief is additional to the prices quoted in our advertisements. The entire amount of tax will be paid over to the State of Illinois. If the law is declared unconstitutional, any amount collected as tax will be refunded upon presentation of sales checks. Tax does not apply to goods delivered outside the State of Illinois.

Chicago Daily Tribune

THE WORLD'S GREATEST NEWSPAPER

FOUNDED JUNE 10, 1847

ENTERED AS SECOND CLASS MATTER JUNE 3, 1903, AT THE POSTOFFICE AT CHICAGO, ILL., UNDER ACT OF MARCH 3, 1879.

All unsolicited articles, manuscripts, letters and pictures sent to The Tribune are sent at the owner's risk, and The Tribune company expressly repudiates any liability or responsibility for their safe custody or return.

SATURDAY, APRIL 15, 1933.

THE TRIBUNE OFFICES.
CHICAGO—TRIBUNE SQUARE.
MILWAUKEE—TRUST COMPANY BUILDING.
NEW YORK—220 EAST 42D STREET.
WASHINGTON—815 ALBEE BUILDING.
BOSTON—718 CHAMBER OF COMMERCE BUILDING.
ATLANTA—1825 RHODES-HAVERTY BUILDING.
LONDON—135 FLEET STREET.
PARIS—1 RUE SCRIBE.
BERLIN—COLUMBUS HOUSE, POTSDAMERPLATZ 1.
MADRID—CALLE ESPALTER 5.
RIGA—ELIZABETES IELA 15/3.
ROME—GALLERIA COLONNA [SCALA A].
SHANGHAI—38 AVENUE EDWARD VII.
TOKIO—IMPERIAL HOTEL.
MEXICO CITY—HOTEL REGIS.
PANAMA CITY—HOTEL CENTRAL.
SPECIAL REPRESENTATION.
SAN FRANCISCO—820 KOHL BUILDING.

THE TRIBUNE'S PLATFORM FOR CHICAGO

1. *Cut taxes in half.*
2. *Pay the defaulted bonds.*
3. *Overcome crime.*
4. *Speed up railroad passenger service.*
5. *Make Chicago the first city in the world.*

"The newspaper is an institution developed by civilization to present the news of the day, to foster commerce and industry, to inform and mold public opinion, and to furnish that check upon government which no constitution has ever been able to provide."

THE NEW MAYOR.

Edward J. Kelly, elected mayor of Chicago by the city council, takes an office which a citizen considering only his own peace of mind would have been reluctant to enter. The duties and responsibilities contain an honor, particularly in the year of the World's Fair, which a man might be ambitious to attain, but no one could minimize the perplexities which also are a part of it at this time.

Mayor Kelly takes over a situation characterized by extraordinary financial uncertainties. Public employés are unpaid, tax assessments are in a muddle, tax resisters are numerous, economies are fought, collections are slow, and want is widespread.

There is, however, the probability that Chicago with the right kind of administration and management, with the opportunities which the Fair can develop, may lead the country in the recovery of prosperity. Mr. Kelly's administrative ability is respected. His opportunities may be as large as his difficulties. It will be a feather in the cap of the man who can have conspicuous and important place in the redemption of a great American city from its follies and misfortunes, and who can have his name connected with such a triumph in democratic government.

The council, as might have been expected, stayed within the field of politics in making its selection. There are idealists who would have been better satisfied if the aldermen had recruited some one outside of the political organization. Experience with such experiments has not had a high average of satisfactory performance. Government, year in and year out, is a matter of politics. The occasional adventurer into this field, frequently without training in the human complexities which he must handle, is often a failure in spite of good intentions. Probably the soundest philosophy in the long run will accord the highest rewards of politics to politicians in the hope that their talents will be used for the general welfare. That is the hope in the case of the new mayor, and it may be justified. It is a tough job, but a good man can handle it.

FEWER ELECTIONS.

President Whealan of the county board will have the emphatic support of the public in his protest against the failure of the assembly to pass promptly the measure to consolidate elections. There have been four elections in the country towns on three different days this spring and it is estimated that one million dollars of the hard driven taxpayers' money might have been saved this year by timely legislative action.

Representative Adamowski, sponsor of the election consolidation bill, expresses the hope that the measure will be enacted at this session. The saving for this year has failed but enactment will insure for the future. This may be a loss to judges and clerks and to politicians, but it is demanded by the public and we think legislators who ignore that demand will hear from it in due time. Economy in election expenses is greatly needed and there is no respectable argument against it. Opposition or indifference to this relief is inexcusable. The bill should be put upon its way without further delay and insured its enactment before the session closes.

MEDIEVAL CHARTERS.

Dr. George Craig Stewart, a trustee of Northwestern university, has asked the board to procure an interpretation of the university charter making sumptuary law within a four mile limit of its corporation. The jurisdiction of this charter extends outside Evanston itself and takes in part of the city of Chicago. Another instance of such law is found in the old charter of Highland Park, which dates back to 1869. The mayor and the board of commissioners have based their prohibition of the sale of the new beer upon this charter. It extends its prohibitions a mile outside the corporate limits.

In these charters there is a concept of law which is more consistent with medieval ideas of the king's peace and of ecclesiastical jurisdiction than there is of the principle of local self-government, in which American political organization found its origins. It seems wholly inconsistent with democratic principle that a part of the city of Chicago should find itself limited by the terms of a charter given a denominational institution of learning. Such a restriction denies the people in no way connected with the chartered institution the right to determine for themselves a matter of habit which has been associated with local autonomy.

The same is true of the archaic Highland Park charter, which sets up a rule for people who have nothing to say in the management of the town. It is perceivable how these old grants of power got their sanction. There was plenty of land and pioneering communities and institutions were given the right to create conditions satisfactory to them without much thought of future conditions in which the rights so granted would be unjustifiable limitations upon the liberty and autonomy of other people outside the jurisdiction of the chartered privileges. There may have been the thought that the newcomers must understand what the contract was and enter the covered area at their own peril. Nevertheless these charters are more feudal than democratic, and they contain stipulations inherently offensive to the fundamental principles of American life. They are odd survivals of special privilege to which older times gave a sanction now not prevalent in general opinion.

COALITION FOR JUDGES.

The Bar association's recommendation that both parties nominate a full party ticket for the June election, in THE TRIBUNE'S opinion, ought not to be followed. The situation calls for a coalition to insure the reelection of all the sitting judges who have demonstrated their fitness and the elimination of unfit candidates. The reliance of the Bar association upon the discrimination of voters is not likely to be justified in present circumstances, whereas a coalition upon the best men would assure their election. The objections to coalition have less weight than objections to a party contest which ought not to be imposed upon the community at this time. The notion that coalition implies deals by party leaders, while nomination of full tickets by the party conventions will avoid them, seems to us fantastic. Party deals and trades are not absent from contests where full tickets are nominated and responsibility for the nominations of unfit men is more easily escaped in such a plan than under a coalition agreement.

The recommendation is ill judged and the party leadership must accept its responsibility for presenting a ticket which assumes the reëlection of faithful and competent men. In a straight party contest the force of party allegiance will sacrifice some good judges and put or keep unfit men on the bench. There is no excuse for this. Responsibility for a coalition to prevent it is upon the shoulders of the Democratic and Republican leaders. Intelligent citizenship demands that it be accepted and the protection of the judiciary be made certain by the only method that can make it certain, coalition for the reëlection of judges who have demonstrated their fitness and for the elimination of judges who have not. A party contest cannot insure this. It will defeat it.

SONS OF FREEDOM IN BEDS OF ROSES.

The collected thoughts of Messrs. Ezekiel, Tugwell, and Moley, if ideas so volatile can be regarded as collected, have the members of congress in a daze. Prof. Ezekiel expounds much of his philosophy in logarithms and equations which mystify even the radical senators who know that the professor must be right, but do not know what he is saying. From it all can be gathered the apparent idea that the wealth of the United States must be redistributed and that from him who hath must be taken in order that he who hath not shall have. Owing partly to the complexities of the professorial idiom and partly to the difficulties of the subject itself, it is not made plain who is to work and how and why.

Probably some idea of conscription will be found in the implementing of the professor's social theories, but still it is hard to find the person who would qualify for such severity of treatment. The moment a citizen found that he did not want to work and produce he would become the very man upon whom the federal benevolences should be poured. Possibly even the idle rich, if they insisted on being idle, would be found to merit consideration. Social philosophy is not expected to answer to realities, but just the same it might be important to discover the person whose sins will qualify him for labor. In compensation for many mysteries in which the new economic yogi are ballooning about, it is some gratification to perceive at least one thing. That is the popular creed which will result from the philosophy when it is the law of the country. It will run as follows:

"I will be an idler and with the idlers stand
when everything is Jacob in Mother Goose's land.
I don't know who is going to work, but I know it
won't be me, not when screws are on the rich in
the land of liberty. I'll take the sun and eat my
fill 'neath the spreading Christmas tree. Hallelujah, I'm a bum."

Editorial of the Day

LANSING STREET CARS STOP.

[Michigan State Journal.]

Lansing doubtless swelled with pride the day ground was broken for the first street car line. That was April 12, 1886.

It was April 9, 1933, when street cars ceased to operate in Lansing. There is a span of 47 years. During that time transportation within the city has been very necessary to Lansing. The city could not have functioned in a good part of the 47 years had it not been for the street cars.

The street cars have ceased to operate, but the tracks and equipment are in quite a degree still valuable. What is to become of that value? Economic waste is waste no matter who has title to the wasted property.

The present situation has come about through a chain of circumstances which, if better considered, better controlled, would not have brought the present result.

The city council has seen the tendency for months. But it lacked the initiative and the courage—particularly the latter—to handle the situation.

But besides the council there are other circumstances that have brought the present result.

Of course, there has been the long tendency away from the use of street cars. But, as frequently pointed out by the State Journal, there has remained sufficient traffic to keep the lines in limited operation.

Then, not so long ago, came the strike of the street car operatives. They instigated "jitney" competition to bring the company to time. In that they killed the goose that laid the thin dimes. The street car operatives won their strike, but they left a city pestered with the so-called "courtesy cars." The street car operatives found themselves fought by "courtesy cars" which went on from where they left off. The result was that, while the street car system impelled would-be passengers to gather at street corners, along would come the "courtesy cars" and skim the cream. So the street car operatives, who won their strike, won an empty victory.

Some effort to keep the "courtesy car" competition off the streets was made. Arrests were instigated, but the courtesy car operatives, when taken into court, pleaded sympathy. They cited nine children, a bedridden wife and a mother-in-law, and so the juries would not convict. The result was, of course, that the transportation money Lansing had to pay was divided so that it became no longer possible for the street cars to operate.

Now that the street cars have ceased to operate would-be passengers will no longer gather adjacent to the car lines, and so even the "courtesy cars" will find the cream they skimmed missing.

Human relationships do not serve very well unless they are regulated. Lack of regulation will kill any game.

A LINE O' TYPE OR TWO

How to the Line, let the quips fall where they may.

"THE UNITED STATES ARMY," said Maj. Hagood to the congressional committee, "has become so complicated that an archangel could not operate it." But, anyhow, an archangel would be something of an improvement as a commanding officer because he wouldn't put on all his fuss and feathers and promenade up and down the boulevards just for the fun of making the common soldats salute him.

"AND," continued the astonishing Maj. Hagood, "it's the bunk to say it takes three years to make an infantry soldier. You don't have to drill a recruit for even three months. You can put him in the trenches in ten days. A Follies girl can outdrill a West Point cadet, for that matter." Dear, dear! This is simply terrible! And coming from an army officer, too. If a stage manager can teach chorus girls to drill better than West Point cadets what's the use of all the Hard Boiled Smiths and all the other hard boiled regular army boys that bossed us around during the late guerre? And it would be so nice to have Follies chorus girls for colonels and captains and lieutenants and things if they are better drilled. For gosh knows they are a lot easier to look at and they would really make war quite attractive.

FOR IF A CUNNING LITTLE Follies beauty was drilling a bunch of recruits into dying nicely and prettily for their country she wouldn't bark fiercely at any of them and say: "Hey, you, where d'y think yuh are? You're in the army now." Ah, no, the Follies cutie would say: "And now, dearies, stand up nice and straight; that's it, oh, that's lovely. And now let's all go over to a hash joint and have some hot dogs and ice cream. Beat it!" Oh, we're all for the Follies girls for drillmasters.

PANDORA.

I will have faith. There have been days when I doubted.
There have been nights that were heavy and clouded with pain.
Always the morning has dawned and the darkness been routed;
Anguish has dulled into peace—sunshine vanquished the rain.

Why should I deem it eternal,—this moment of sorrow?
It, too, shall pass. God will give me another tomorrow!

MARJORIE F. W.

PRINCETON has given the bum's rush to one of its students, His Royal Highness the Prince of Siam, Prasob Mom Chow Sukhavsti. It was probably a mistake, Princeton thinking that every time the prince pronounced his name he was kidding their college yell. And a college yell is something quite sacred.

AN END OF MONOCHROMES.

April rejects the monochromes
That March, content to keep,
Effortless, leaves the broad terrain
With dead leaves in a heap.
A wood of brittle branches,
The iron trunks of trees,
Nor color there enhances,
While fulvous burn the leaves.
For March is void of color
And envious of fair days,
Dark and cold the rain falls
Through pallor of gray haze.
But April, budding April,
Abhors a monochrome,
To revel in lavish landscapes
Within her northern home.
As like a newly wedded
She settles down in life,
She has a choice of colors,
With rampant hues is rife.
A bush of yellow flowering,
A brown thrush through the tree,
The blood red bud of hedges,
A sky of cloud swept free.
Of halcyon days a-plenty
A happy augury.
Such shifting scenes of color,
Kind dispensation given,
A little less of dolor,
A little hint of heaven.

CLARENCE MILLIGAN.

GOVERNOR OLSON of Minnesota hopes the present system of government goes right down into hell if it fails to prevent the recurrence of existing conditions. Which is all right with us if we can be assured there are no taxes there. But if there's a sulphur tax or a flames tax or a brimstone tax down there then that would be hell.

AND ALSO Gov. Olson threatens to employ martial law and confiscate all wealth. The governor will have to hurry if he wants to get any of our wealth. We figure that after we get through paying the income taxes, the state taxes, the county taxes, the city taxes, the gas taxes, the auto tax, the dog tax, and the sales tax we will have left a plugged Canadian dime, a transfer on the North Clark street street car line, good only March 14, 1933, and an old pair of suspenders. And if any governor wants to send the National Guard and two pieces of heavy artillery around to get them he can have 'em without a struggle.

HOW TRUE IT IS that things which are at the time accounted as calamities sometimes turn out to be of real value. We have a scar over the right eye where we were kicked in childhood's happy hour by a mean minded mule. We hated that scar, but now we rejoice in it. It's something that no tax board or confiscator of wealth can ever take away from us.

THAT and a tattooed Japanese dragon on our right arm, a taste for good likker, and a cigaret cough are ours, and none can take them from us. That's our real wealth. As Cornelia, the mother of the Gracchi, so proudly said: "These are my jewels."

B. H. L.

How to Keep Well By Dr. W. A. Evans

To the limit of space questions pertaining to hygiene and prevention of disease will be answered in this column. Personal replies will be made to inquiries, under proper limitations, when return stamped envelope is inclosed. Dr. Evans will not make diagnoses or prescribe for individual disease.

[Copyright: 1933: By The Chicago Tribune.]

HERNIA TREATED BY INJECTION.

WE receive a fair number of requests, particularly in recent years, asking about the injection method for the radical cure of hernia. One reason for the renewed interest in this method is the success in treating varicose veins by injection. A certain degree of success with the injection treatment of hemorrhoids is also responsible for some of the new interest in the injection cure of hernia.

Another reason is the general wish to avoid a cutting operation whenever this can be done. Still another is some discontent with the results of radical operations for the obliteration of hernial sacs and the closure of hernial canals and openings. So skillful an operator and so good an anatomist as Deaver is said to have had 8 per cent of failures in this operation. If Dr. Deaver failed to cure hernia in eight out of each one hundred operations the probability is that the general run of surgeons has a greater proportion of failures.

The principle underlying the injection treatment of hernia is quite different from that concerned in the cure of varicose veins. The hernial opening is large and the canal is long, and the mechanism of closing it is not simple. The principle of the injection method is to cause an inflammation just outside the hernial sac which causes swelling and, in this and other ways, closes up the sac.

In most cases the irritating fluid is injected into the tissues just outside the sac. There are many injections and, in the course of time, some of them are made into the sac itself. As a result of the repeated injections the hernia area is kept sore for a considerable time in the hope that inflammatory products and tissues would finally succeed in blocking the sac with firm tissue. There are several solutions that physicians use for injection. Probably the one most frequently employed is that somewhat popularized by a Spaniard, Dr. Piña Mestre.

As unsatisfactory as the radical operation is, it is the better and the more successful method of cure in the great majority of cases. However, there are some cases which appear to be better suited to the injection method.

In many of the cases where operation offers the better chance of cure objection to surgery on one ground or another will cause the injection method to be chosen. In such cases it should be recognized that the method is not the best one, but that it is selected for some other reason.

IT MAY INJURE SOME.

Mrs. R. A. writes: I have been troubled by constipation for a number of years. I find if I eat a little bran each morning I do not have any trouble at all, but I have been told by a number of persons that bran is injurious to the intestine. Do you think it is all right to eat it?

REPLY.

There are a fairly large number of persons who do not benefit by eating bran. Many if not all of these have spastic colitis or irritable colon. The number who are benefited by eating bran is much larger.

ASTHMA.

K. H. writes: 1. Is asthma very serious?
2. Is it contagious?
3. Is psoriasis inherited?

REPLY.

1. There are several kinds of asthma. Some are very serious. Others are troublesome but do not endanger life. There is a marked tendency for asthma to become chronic and that adds greatly to its seriousness.
2. No.
3. No.

NEED A PHYSICIAN.

W. R. writes: You speak very glibly about taking insulin to get fat. To one who has been trying for years to gain weight this is interesting. How is insulin taken for the purpose? Does one need a prescription or can it be obtained at the drug store? I have a small goiter which the doctor says is not septic and will probably go away. Could this be keeping me thin?

REPLY.

You need a physician's services. Probably you have too much thyroid and that is the reason you are too thin and cannot get fat. A metabolism test would help materially to settle that. Let your physician decide whether yours is a case that would be suited to insulin, and how much you should take. The use of insulin increases the appetite. Your physician will advise you how much your new appetite should be indulged. He will also teach you how to administer insulin yourself. Insulin as a fattening agent has had considerable use. It is pretty well established.

FRIEND OF THE PEOPLE

Letters to this department must be signed with names and addresses of writers.

MORTGAGE NOTES.

Chicago, April 10.—[Legal Friend of the People.]—I have some notes due on a second mortgage which are past due and the party owing has refused to pay. They tell me they are going to give up the building. The first mortgage expires Sept. 7, 1933. Will I be able to collect on these notes in any way? C. Z.

Your chances of collecting by foreclosure depend upon the value of the security. Your chances of enforcing personal liability as to other assets of the maker of the notes depends upon the extent of those assets.

TRIBUNE LAW DEPARTMENT.

REFUSE REMOVED.

Chicago, April 10.—[Friend of the People.]—I wish to report a condition which has existed for over a year. A vacant lot next to us is used as a general dumping ground for the neighborhood. A number of frame cottages across the alley are without garbage cans and they carry their refuse to this lot. Several stores persist in dumping broken glass and other refuse into the alley, and some burn their refuse output in the alley without regard to the fire hazards involved. H. Z.

Report is made that vacant lot referred to and alley have been thoroughly cleaned and are now in good condition. A survey was made and where necessary notices served to provide regulation containers for the accommodation of refuse output and to stop further dumping. Location will be kept under observation to see that notices are complied with. JOSEPH J. BUTLER, Superintendent of Streets.

SMALL CLAIMS.

Chicago, April 10.—[Legal Friend of the People.]—What is the minimum amount a person may be sued for in the Small Claims court? H. P.

There is no legal minimum, but as a practical matter it is not worth while for a creditor to incur court costs and attorney's fees on a small claim, particularly where there may be doubt as to whether judgment can be secured, or as to whether, if secured, it can be collected.

TRIBUNE LAW DEPARTMENT.

FROM THE TRIBUNE'S COLUMNS

16 YEARS AGO TODAY

APRIL 15, 1917.

WASHINGTON, D. C.—The house of representatives today passed the $7,000,000,000 war revenue authorization bill. It now goes to the senate, where it is expected to be passed by the 18th at the latest. There was not a vote cast in opposition to the bill in the house. Minority Leader Mann demanded a yea and nay vote in order to give those who voted against a declaration of war a chance to go on record, now that war exists, in favor of prosecuting it to a victory. Three hundred and eighty-nine affirmative votes were cast. Meyer London, New York Socialist, voted "present." Majority Leader Kitchin and Mr. Mann then announced that all of the absentees of all parties were in favor of the bill. Under the terms of the bill $5,000,000,000 in bonds will be issued and, if found necessary, the government is authorized to issue certificates of indebtedness to the sum of $2,000,000,000. Three billion dollars of the bonds will be used to take up a like amount of bonds of the nations with which the United States now is joined in prosecuting the war against the Germanic allies.

LONDON.—Sledgelike blows delivered by Field Marshal Haig at the two ends of the huge front over which the British armies are operating seemed to seal the fall of both Lens and St. Quentin. Swift forward thrusts carried Lieven, southwest of Lens, and Cite St. Pierre to the northwest, practically hemming the great French coal center against the supplementary Hindenburg line, while British troops fought their way at the bayonet's point to within a few hundred yards of St. Quentin. North of the Scarpe river to Loos the reduction of the Hindenburg line continued and Gen. Haig's men reached points from two to three miles east of the Vimy ridge, from which the British artillery is now raining steel upon the retreating Germans.

OTHER WAR NEWS.—Rome reports artillery activity in the Lagarina and Adige valleys. Scattering reconnaisances and reciprocal firing on the Caucasian front are reported by Petrograd. Minor engagements are reported from the other battle fronts.

NEW YORK.—It became known today that Marshall Field of Chicago, the grandson of the founder of Marshall Field & Co. and himself the possessor of one of the greatest fortunes in America, is going to do his "bit" for the U. S. A. Young Mr. Field has announced his intention of enlisting immediately as a private in the First Illinois cavalry.

CHICAGO.—Representatives of over twenty Irish societies of Cook county met to express their appreciation to Representative Medill McCormick for presenting to the house a resolution expressing the hope that peace shall witness the restoration of Belgium and Serbia and the establishment of a united and self-governing Ireland and Poland. A committee was appointed which will meet to frame resolutions to be sent to Mr. McCormick. Judge John McGoorty, Judge Kickham Scanlan, P. J. Reynolds, L. R. Buckley, J. T. Ross, J. W. O'Donnell, and P. J. Peel are members of the committee.

EL PASO, Tex.—A Mexican army of 100,000 men is to be sent to the American border to preserve neutrality, according to advices from Mexico City received by American government agents tonight.

PORTLAND, Ore.—One of two men detected by militiamen in the act of placing a bomb on an Oregon Short Line bridge early today was seen to plunge off into the water when the guards opened fire.

HOPES AND HOPS

[Glasgow Record.]

Came the dawn.

VOICE OF THE PEOPLE

Writers should confine themselves to 200 or 500 words. Give full names and addresses. No manuscripts can be returned. Address Voice of the People, The Tribune.

THE LESSON OF THE AKRON.

Chicago, April 12.—A brief reply to Capt. Hedley anent the Akron, and I promise to leave these columns to others. The good captain has mistaken the target of my first remarks. My objections were not raised against the further experimentation with dirigibles, but against the building of any more "biggest" dirigibles. I say that the men who died in the Akron were sacrificed to our pride in that word "biggest," and that the money spent on the Akron could have been more profitably spent on smaller airships of the rigid type. The smaller ships can be made more compact and therefore safer. They can be made speedier, and they are certainly more controllable in the weather conditions that every dirigible must meet sooner or later.

I repeat that the Akron had no pioneer value, because in failing it laid every structural change in it open to suspicion. The whole case against these supersize dirigibles is not merely failure, however, but repeated failure without benefit of progress. The mere changes in the Akron's construction have been construed by Capt. Hedley as "progress" and "pioneering." Yet what lesson can we gain from the Akron's performance? None, certainly, tending to advocate the incorporation of these changes in future ships. Designers may, it is true, eliminate such of this "progress" as may reasonably be suspected of having contributed to the disaster—but certainly this elimination still leaves the other changes under suspicion.

The argument for abandoning the experiment of these costly "biggest" ships lies in the percentage of error. In experimenting we overlook one failure, we overlook repeated failures, provided some tangible practical knowledge is obtained. But here we have failure amounting to almost 90 per cent. The big ships crumple. The bigger the ship the more lives taken in proving it a failure. The progress illustrated by the Akron lies perhaps in killing more men at one blow than were ever killed before in an air disaster.

The Macon, sister ship to the Akron, should be junked as soon as it is accepted. "What! Throw away a ship that cost more than five million dollars without using it?" My answer is yes, if it means saving 73 or more lives. Let's not refuse to see the overwhelming percentage that is against us. If the material in the Macon can be utilized in the construction of ships of half its size, then let it be stripped for salvage; but if not, better to write it off as a total loss on the ground than to have it write off the lives of some of our best manhood in the air. The former is easily apparent as the lesser loss. R. F.

MILK AND WATER STATESMEN.

Aurora, Ill., April 11.—With the other lake states trying to destroy Illinois, I don't see why our weak kneed, soft headed public officials allow their farmers to drive Illinois milk out of the Chicago market. AURORA.

A COOL PLACE.

Chicago, April 10.—I would suggest that you use your influence to induce some one to build an island out in Lake Michigan off the Chicago shore and have a fine beer garden and summer resort, since legal beer has again returned. It would be a cool place to spend the summer nights.

MARK WHITE, M. D.

THE HISTORICAL SOCIETY'S INCOME.

Chicago, April 10.—By way of reply to your correspondents, Vincent Hunt, Mabel Kirchens, and others:

The Chicago Historical society for the past three-quarters of a century has served the public free of charge. The trustees of the society about six years ago decided to enlarge the scope of its educational work. The state of Illinois in order to further this end passed legislation by virtue of which a site was allocated in Lincoln park on condition that the Chicago Historical society would erect a suitable building. The funds for the erection of this building were donated by a limited number of public spirited citizens. The building was completed in time to enable the historical society to participate in Chicago's centennial celebration.

The society never has nor does it now receive any tax support whatever as many other museums do. There are three free days in each week when people may visit the building who cannot afford to come on pay days. Those who are employed should consider it a privilege to support this institution which carries on valuable educational work among the school children of Chicago, which educational work has been highly complimented by the board of education. The society is the only institution in Chicago which collects and preserves the historical documents and objects showing the growth and development of Chicago as a city. The society's only income is from memberships, donations, interest on endowment, and door fees. It cannot carry on its work unless the public will assist it by either becoming members or by paying the small admission fee whenever they come to the building on pay days. CHARLES B. PIKE, President, Chicago Historical Society.

GOLFING IN THE PARK.

Chicago, April 4.—Now that the price of everything has decreased, how about the poor man's golf? At Jackson park the price was doubled three years ago, and as this is about the only place a poor man can play, why can't the south park commissioners reduce the price again? You don't pay for baseball, tennis, etc., so why put an excessive price on the only exercise a poor old man gets? The park is kept up by the taxpayers, so why the surcharge?

E. W. LEE.

LONG HOURS.

Chicago, April 12.—I would like to know how the six hour working day is going to affect certain business places where they work their clerks from 8 o'clock Saturday morning until 1:30 Sunday morning without any time to rest and only a short period for lunch.

I happen to pass up the Northwest highway every Sunday morning at 1:[illegible] o'clock, and for the last several weeks I have seen the men in a certain chain store still at work at that hour, getting ready for Monday's business. I inquired of some one who lives in that neighborhood and buys in that store, and I was informed that those men had started to work at 8 a. m. Saturday and worked long hours on every other day of the week. Have we gone back to slavery? Surely there must be a job for several more men in this place of business. Why not employ more men when there are so many waiting for a job? M. S. JONES.

ZIPPER

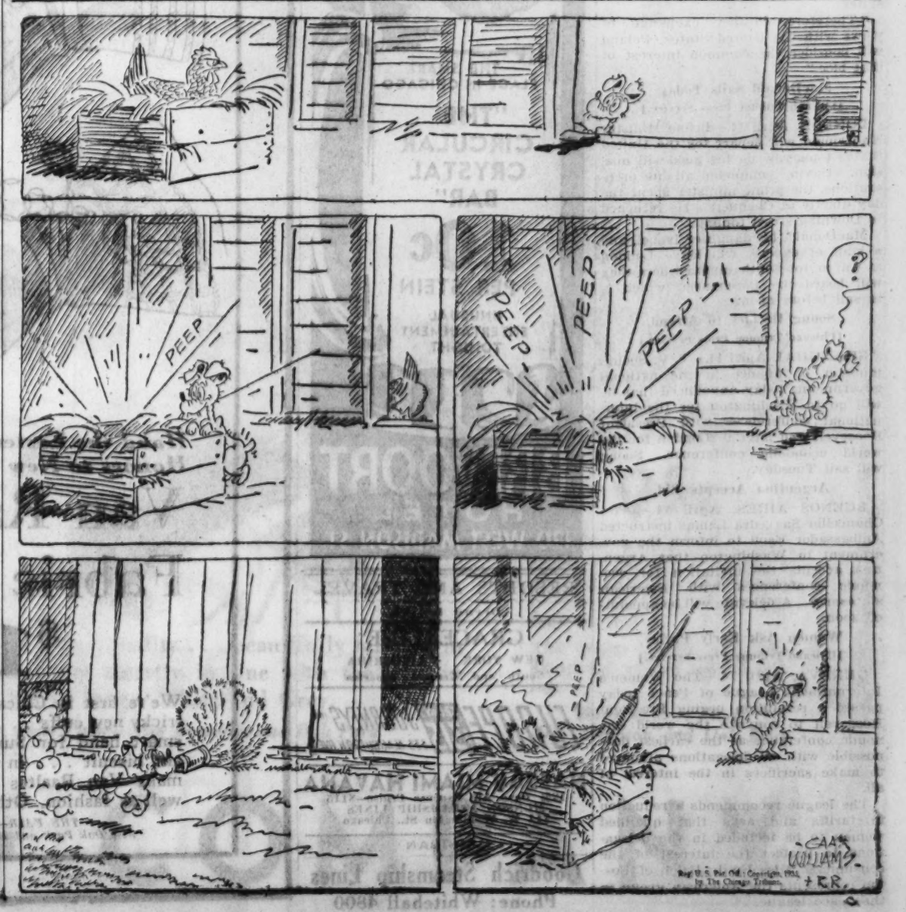

Putting Finishing Touches on Your Easter Costume

TODAY AT FIELD'S

CHARMING FOR THE AFTERNOON

Hats that sleekly hug your head . . . or burst with a crown of flowers . . . and every one making you look younger than in many Easters. They're the specialties of our Modern Room. Even in headsizes 24 they take on a new becoming-ness that every woman always hopes to find.

Modern Room, Fifth Floor
Also Evanston and Oak Park

$7.50

$1.95

$1

IT'S A PERFECT SLIP

With everything you've longed for. Adjustable straps . . . full shadow bias panel . . . lovely lace on a point d'esprit background. White or Tearose. 32 to 44. $1.95.

Lingerie, Fifth Floor
Also Evanston and Oak Park

SIMPLY "SLIX" NEXT TO YOU

And no wonder! They're sleekness itself with no wrinkles, no extra bunchiness. A new sheer checked mesh weave. Panties or Chemise, $1.

IN A "FLASH" YOU'RE ALL SET FOR EASTER

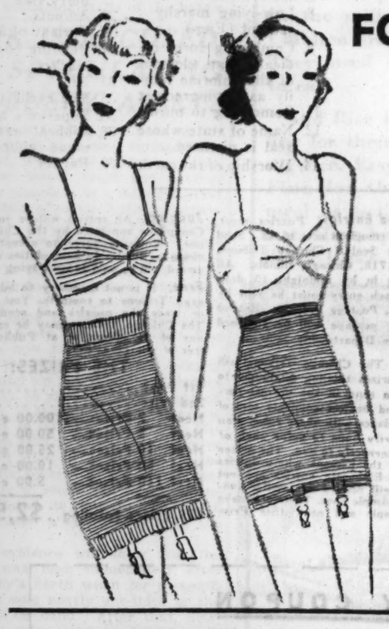

—And for school days to follow in Bien Jolie's all-in-one "Flash." A two-way stretch that's seamless, with the double net contour bust. $4.95 and $5.95.

For those preferring step-ins there's this firm, two-way stretch. Only $3.95. With it is a sheer bandette of two-way stretch. $1.50.

Especially designed for the Junior Miss is this new, firmly-woven girdle. $1.95.

Foundations
Fifth Floor
Also Evanston and Oak Park

—AND YOUR FAVORITE PERFUME

Calliste, 1 oz.	$7.50
Silka, Gardenia or Jasmin, 1 oz.	5.00
Heraud, Marjolaine, 2 oz.	3.00
Heraud, Muguet, 2 oz.	2.75
Silka, Caricia, 2 oz.	3.50
Vineuil, Pois de Senteur or Gardenia, ½ oz.	1.50
Vineuil, Pois de Senteur or Gardenia, 1½ oz.	$3.00
Hener, Jasmin, Gardenia, Lilas, 1 oz.	2.00
Precieuse Amie	7.50
Le Centenaire	12.00
Coty—L'Aimant, Emeraude, Chypre, L'Origan, 1 oz.	$2.75

Perfumes, First Floor—Also Evanston and Oak Park

Unusual Bags High Light Your Costume

Smart buckle bag in various calf leathers. $2.95.

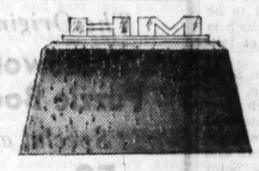

Dull satin silver plated interchangeable initials. Colored leathers. $2.95.

Small pouch with marcasite lift lock. Many colors. $2.95.

Soft pouches come in all spring colors. $2.95.

Copy of Schiaparelli's shell tab and button bag. $2.95.

Handbags, First Floor, State
Also Evanston and Oak Park

Belts with New Quirks

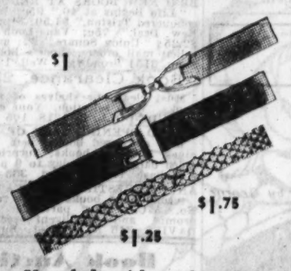

New belt with tricky twist buckle. Black, brown, navy, red, green suede. $1.

Copy of Worth's patent braid belt with metal buttons. Bright colors. $1.25.

Novelty hook buckle on black, navy, red, brown, green suede. $1.75.

Belts, First Floor, State
And Suburban Stores

Too Cunning!

The dress is a darling . . . blue sheer, open pique flowers, short puff sleeves. And the coat is swagger . . . ready to be worn with other things, too. Navy, Grey. 11-17. $18.75. *Petite-Miss, Sixth Floor.*

Sports Room Chenilles Again! $10

And what beauties they are, too! One with bands of feathery Angora trimming the sleeves and the collar; the other with a lacy weave top, a surplice style. There are many styles . . . and all available in the new water color pastels.

Sports Room, Sixth Floor—Also Evanston and Oak Park

Pickups for Your Suit
A DELUGE OF NEW BLOUSES

$2.95

Just in time, we've received over five hundred brand-new blouses (similar to ones sketched). Those charming affairs that pick up your suit like nothing else can . . . gay in color and interesting in detail. Not every size and color in each blouse . . . so make it early.

Blouses, Sixth Floor
Similar Styles in Evanston and Oak Park

The New Frill Cuff
COSTUME KID GLOVES

$2.95

Grand gloves of a fine quality . . . beautifully tailored in two tone. They are smartly in line with the new in accessories. Black, Beige, White and Grey.

Gloves, First Floor—Also Evanston and Oak Park

"Alice in Wonderland" Bandeaux 25c to $3

Advocated by Vogue for the new hair dress . . . simple 'round the face and loose curls low on the neck. In various styles, plain or with rhinestones.

First Floor, Wabash
Also Evanston and Oak Park

young Moderns' hosiery

LAST DAY at 95c

And then back to the regular price on Monday! Today is the last opportunity you have to purchase these sheer chiffons at 95c.

The smart woman will take advantage of this special selling.

Hosiery, First Floor
Also Evanston and Oak Park

MARSHALL FIELD & COMPANY

HORNER HUNTING WAY TO INDICT CEMENT COMBINE

Stirred by Identical Bids Companies Submit.

BY PARKE BROWN.
[Chicago Tribune Press Service.]

Springfield, Ill., April 14.—[Special.]—Search for means of prosecuting members of the alleged cement combination charged with collusion in bidding on state contracts was reported today to have been started quietly by the Horner administration.

According to an authority usually well informed if the way to hammer the alleged combination is not found on the statute books the legislature will be asked to add a section to the criminal code covering the subject if Attorney General Kerner finds that prosecution is possible in that way.

This report followed an earlier announcement that Gov. Horner has two other forms of pressure in mind. One is the cessation of road building work until the cement men lower their prices and the other a proposal that the state develop its own cement plant leaving the commercial outfits out in the cold indefinitely.

Two Other Forms of Pressure.

This flare up which now has reached an acute state was due to the report of Robert Kingery, acting director of public works, that on the third bids, opened on Wednesday, all the competing companies not only had submitted almost identical bids but that all had declined to name F. O. B. factory prices as requested by the state instead of bids only on delivery at the point of construction.

Twice the state asked bids on 3,300,000 barrels of cement and on each occasion the offers of seventeen "competing" companies were almost identical, the prices averaging $1.62 a barrel as contrasted to 94 cents during the last year of the Emmerson administration. Gov. Horner thought he could break the combination by asking for prices at the plants, the state to do the delivering. But the third set of bids showed all had refused to offer cement on that basis.

Calls It Shocking Performance.

"This shocking and unanimous refusal of the companies to bid on the specification of the state," said the governor today, "clearly shows collusion on the part of the cement manufacturers. I refuse to concede that any manufacturer shall determine the manner and circumstances of bidding on material for use by the state.

"The state is entitled to the same fair consideration as an individual business house seeking fair prices for the commodities it requires.

"The defiant attitude of the cement companies will be met by the department with a firm sense of its duty to protect and conserve the finances of the state."

The governor also pointed out that the concerted action of the cement men is deplorable because it may keep thousands of men out of work for an indefinite period.

Reports Saving of $489,000.

A statement issued today by Joseph J. Rice, director of finance, showed continued progress toward the administration goal of closest possible economy. It showed a saving of $489,435 for the month of February this year as compared with the same month last year in the eleven code departments.

"On this basis," said Director Rice, "the operating costs for these purposes will be about $6,000,000 less for 1933 than for 1932. And the full saving undoubtedly will be substantially greater for only a part of Gov. Horner's program has been put into effect. Some important features of it await action by the legislature."

SEIZE WELFARE WORKER WITH STOLEN CLOTHES

Mrs. Frank Goodreau, 7917 Fletcher street, Elmwood Park, bought some Easter clothing for her children. When she and her husband returned home Thursday evening they found that burglars had stolen the new clothes and the family silverware.

Mrs. Catherine Hynes, 127 North Parkside avenue, Mrs. Goodreau's mother, called on her yesterday as the Goodreau children, Jimmie, 11 years old; Rosemary, 7, and Catherine Ann, 5, were bewailing the loss of their finery. Their mother remarked that she had not had time to remove the sales tags.

"I'll bet whoever stole them tries to return them to the store," said Mrs. Hynes. "Let's tell the police."

Yesterday Mrs. Joanna Kupis, 6120 School street, the mother of several children and a welfare worker employed by the county, was arrested when she returned the Goodreau children's clothing to a loop department store for a refund.

She told Lieut. Edward Kelly of the detective bureau that she bought the clothing from a man she met in the second hand shop of Miss Evelyn Wilson, 848 North Clark street. Miss Wilson denied this.

SUSPEND MILLER FOR HIS PART IN NITTI SHOOTING

Detective Sergeant Harry Miller was suspended from the police force yesterday because of his conduct in connection with the shooting of Frank Nitti, Capone gangster, during a police raid on a loop office building last Dec. 19. The action was taken by Police Commissioner James P. Allman on recommendation of State's Attorney Courtney.

Sergt. Miller accompanied Detective Harry Lang on the raid in which Nitti was shot three times. Lang, who repudiated his grand jury testimony that Nitti fired the first shot, is under suspension and indictment on charges of perjury and assault to kill the gangster.

Miller is said to have told the grand jury that he had heard a rumor that Lang accepted $15,000 from Ted Newberry, north side gangster since slain, to kill Nitti. State's Attorney Courtney held that Miller had not acted as a conscientious police officer when he failed to report the rumor to his superiors or to the state's attorney.

WOMAN, 82, DIES OF HEART ATTACK.

Mrs. Margaret Hermansen, 82 years old, 6960 Augusta boulevard, died yesterday of heart disease in her home. Mrs. Hermansen came from Denmark 45 years ago. Four daughters survive.

BOOKS

South America Takes a Place in Book Lists

Follows Africa as Favorite Topic of Authors.

BY FANNY BUTCHER.

"Tschiffely's Ride," by A. F. Tschiffely. [Simon & Schuster.]

"Argentine Tango," by Philip Guedalla. [Harpers.]

TWO books more unlike than "Tschiffely's Ride" and "Argentine Tango" it would be difficult to find, and yet they have in common the interesting fact that in both of them what might be called the darkest continent is discovered by an Englishman. Certainly Africa no longer deserves that title, what with the moving picture and literary reelings about the innards of a land to which Stanley gave the titular distinction of being dark in the superlative degree.

A. F. TSCHIFFELY.

Asia and Australia have had their share in the public prints and the public pictures. South America, for some strange reason, has seemed almost terra incognita to many dwellers in the "States."

Mr. Guedalla saw civilized South America, Mr. Tschiffely its wilds. Between the two books the reader can get a sort of front door-back door view of much of the continent.

A. F. Tschiffely is an Englishman who taught school several years in Buenos Aires while he nurtured the idea of a strange adventure, a horseback ride from the capital of Argentina to New York. It was his notion of adventure [it wouldn't be mine!] and that notion must have needed a good deal of artificial respiration to keep it alive during the almost three years that it took him to journey through jungle, over mountain range, into deluge and out of miasma accompanied only by two Argentine horses for almost the entire journey. But there is no pulmotor visible in the written record which he makes of the journey through South America, Central America and North America from sea level to almost 18,000 feet elevation and with as fever-chart-like relationships with the people and peoples whom he encountered. He frankly had a good time and that good time shines through the whole book.

I have rarely read a book written with less distinction. The author, although a school teacher, writes with the dash and the sprightliness of a truck horse as compared to a dancing thoroughbred [one gets a little horsey after constant association for over three hundred pages with his two companions, Mancha and Gato, whom he includes with himself in the editorial WE as Lindbergh included his plane in that epic plural]. Mr. Tschiffely constantly indulges in such elegant clinches as "the order of the day" [which everything from food to action may be] or "when we arrived in the village I fully made up for arrears in the food line."

As writing, "Tschiffely's Ride" is a very plugged nickel. But the material in the book is so frankly and obviously honest, the author so thoroughly determined to tell the truth and so engagingly modest about his really remarkable and often terrifying exploits that the book sort of grabs you with its skinny hand, like the Ancient Mariner, and you find yourself enjoying, with a strange openhearted excitement, the badly chronicled record, and imagining, with thrills, the events which the author records with almost casual indifference.

Philip Guedalla says in the second chapter of "Argentine Tango": "Of all the perils by which writers on travel are beset—anacondas, tidal waves, yellow fever, act of God and the king's enemies—there is not the slightest doubt that adjectives are by far the worst." Mr. Tschiffely is never the victim of adjectives. Nor, on the other hand, is Mr. Guedalla, although he can do as many tricks with words as any writer of the day. He has a brilliant, a really scintillating style, and never is it more evident than when, untrammeled by the exigencies of history, he can play with ideas. He does play with ideas in "Argentine Tango," for, although it is a book about a place and its people, it is in no sense the conventional travel book—with descriptions and solemn interpretations of statistics. The form of the book gives a clew to its tenor. Each chapter is named for one of the many complicated steps of the tango, and much in the spirit of the dance does the author gayly set down his impressions and his conclusions. As sheer writing "Argentine Tango" is delightful. And it gives, in its lightness, a peculiarly penetrating insight into South America physically, socially and politically, and her problems, especially in her relationship with her northern neighbor with the big stick, the Monroe Doctrine.

Apparently English writers are discovering South America [you remember Alan Pryce-Jones' excellent "Hot Places," published just before Christmas] and they in turn will discover it to countless readers. There will be many more who will fancy themselves the hero of Mr. Guedalla's book than the hero of "Tschiffely's Ride", unless very young, hot blood courses in their veins.

Talk, talk, talk.. Everywhere, since late January, critics, columns, conversations have hummed in controversy over
ANN VICKERS
Have you read it? $2.50 All Shops

BRIEF REVIEWS

BY M. D.

Ethel Cook Eliot writes of psychoanalysts and their trade in "Green Doors" [Little-Brown]. Dr. Lewis Pryne is the young and successful doctor who is asked by a certain Clare Farwell, the third wife of an eminent novelist, to psychoanalyze her stepdaughter, Petra. He finds that the conflict between the two women, so distressing to Clare, is simply the independent and beautiful Petra's refusal to submit idolatrously to an older woman's personality. Clare is gradually revealed as egotistic, superficial, cloying and shrewd, a woman who can live only from the adoration and submission of her friends and lovers, a cheap romantic depending on the approximations and hypocrisies of life. The love of the doctor and the charming young stepdaughter leads him into many strange and complicated situations which he has never encountered before, even in his extensive experience in the science of human personality.

ETHEL ELIOT.

This novel is a good one, romantic without being sentimental, exciting without being a thriller, gentle, almost wistful, without being mawkish. The suspense is admirably sustained until the end. It is well plotted, with interesting characterization, and sensitively written. The reader will remember the characterization of Clare long after he has forgotten everything else in "Green Doors."

* *

"The Lonely Man," by Gilbert Frankau [Dutton], has as its main character Marcus Orlando, a member of the secret service, the son of a royal person who gave up his throne for love, an elegant dresser, a worshiper of pure women, and a bore. He has been married to two untrustworthy women, one having died and the other having divorced him. The last one, a movie actress, fascinates the suave, urbane, idealistic young Marcus with conversation like this: "Gee—but I'm sorry we can't have our good time all over again, sweetie." So he comes out of love, seared and inexpressibly pained. He then meets a girl named Alix, whom he later leaves because he discovers there has been another man. He goes to Turkey on some mysterious mission of the secret service and returns with a new slant on life.

GILBERT FRANKAU

"The Lonely Man" is a pretentious book and because of these pretensions a little cheap. The reader never believes that the hero has enough character to seek loneliness, to love his solitude. The plot is so obviously author-made that when the second wife complication comes in at the end the reader can only be amused and wonder how long the padding will continue before the author decides to end the novel. However, any reader who gloats over a hero with romantic trappings like those that incumber Marcus Orlando and who loves to see the poet and the cynic always warring in the hero's soul should certainly read "The Lonely Man."

MEETINGS AND LECTURES

Alice Gerstenberg will discuss "Playwriting" at the luncheon of the Midland Authors today at the Hotel Sherman and on Friday evening the Midland Authors will hold a dinner in the crystal room at the Sherman at which time Robert Casey will speak.

Before the Lower North Community council, on Tuesday at 11 o'clock in the Diana Court salon, Fanny Butcher, literary editor of THE CHICAGO TRIBUNE, will talk about authors whom she has met as "Lions Couchant."

Thornton Wilder will give the second lecture in his series of five talks on Dante on Tuesday at 6:45 p. m. at the Art institute. This week's subject will be "Dante the Man."

Henry R. Luce will lecture on "Indispensable Men" at Mandel hall, University of Chicago, on Wednesday at 8:15 p. m.

BEST SELLERS

FICTION.

"Ann Vickers," by Sinclair Lewis.
"Pageant," by G. B. Lancaster.
"Gabriel Over the White House," anonymous.
"Let the Hurricane Roar," by Rose Wilder Lane.
"The Adventures of the Black Girl in Her Search for God," by George Bernard Shaw.
"Imitation of Life," by Fannie Hurst.

NONFICTION.

"Life Begins at Forty," by Walter Pitkin.
"Looking Forward," by Franklin D. Roosevelt.
"Marie Antoinette," by Stefan Zweig.

For 80 years the world's foremost Bookseller
BRENTANO'S
continues
to serve CHICAGO as the Headquarters for
ALL BOOKS
63 East Washington Street — Randolph 4581
OPEN DAILY FROM 9 TO 5:30

Married Pens Hold Headlines in British News

Literary Couples Present New Volumes.

BY FRANK SWINNERTON.

LONDON.—[Special Correspondence.]—A number of those authors who are, as it were, literary as well as domestic partners of other authors, are in the London book news. For example, J. L. and Barbara Hammond, who in collaboration have given the world invaluable historical studies of "The English Village Laborer," "The English Town Laborer," have been presented with honorary doctorates at Oxford university. An honor well deserved by both recipients. Then Miss Evelyn Sharp [who recently married H. W. Nevinson] is writing the libretto of a light opera for Dr. Vaughn Williams, the British composer.

BEATRICE SEYMOUR.

Miss Beatrice Kean Seymour [who is really Mrs. William Kean Seymour, wife of a poet whose lighter verses often appear in Punch, and whose less important hours are devoted to banking], has written a new novel to be called "Daughter of Philip," which is said to initiate a new method of telling a story.

And, finally, both Miss Evelyn Scott and her husband, John Metcalfe, have just finished new novels which they have been working on in the quiet and seclusion of an English seaside town far from the world. Miss Scott and Mr. Metcalfe are now on the point of returning to the United States, where, of course, their home is.

Other literary news of a domestic turn is that Mr. and Mrs. Romilly John [Mr. John is the son of Augustus John, the great painter, and he is already known as a poet] have collaborated in a high spirited and ingenious detective mystery tale.

I am told, furthermore, that Robert Graves, who said "good-by to all that" so brilliantly a few years ago, is to figure again in the publishers' lists—this time with a novel of what may be called good society. In that case it is probable that the book will have been "vetted" or overlooked [for the sake of authenticity] by Mr. Graves' gossip-writer brother, Charles Graves, whose amusing paragraphs used to adorn the London Daily Mail and now similarly adorn the newly iridescent Sunday Referee.

A book which I think should interest those who care for good winey writing is Hugh Edwards' "All Night at Mr. Stanyhurst's." It is a picture of older times than our own and will not be for every taste; but it is the work of a man whose first book, "Sangoree," interested me very much and whose knowledge and style are alike his own.

Mr. Edwards has at command much authentic material belonging to his family, whose members in the eighteenth century saw something of the romantic world of those days. But the use of this material brings into play Mr. Edwards' own genius. He has a real gift of style and a brilliance of recreative vision that makes the story he tells stir the reader's imagination. A good book, and one that is attracting much attention from those who like good books.

* *

Tries to Re-create Lives of Apostles by Letters

"By Post to the Apostles," by Helen Walker Homan [Minton-Balch], is a fictional attempt to re-create the lives of the apostles in imaginary letters. The author, interested in the lives of the twelve apostles, searched out all she could find in the New Testament, in ancient and oftentimes apocryphal legends. She let her imagination play over her findings until she conceived the idea of writing imaginary letters that the apostles might have written to each other. The result is this book, a highly imaginative and interesting collection of letters revealing each apostle as something more than a follower of Jesus, as individuals and distinctly interesting men.

Among the New Books

FICTION.

Eva Gay, by Evelyn Scott [Smith & Haas], traces the lives of men and women, part of whose adult life was lived in the world war.

New Road, by Merle Colby [Viking], presents America in 1810 and thereafter when men and women were helping to make her a nation.

NONFICTION.

All I Survey, by G. K. Chesterton [Dodd-Mead], includes comments and lively criticisms on a refreshing variety of subjects.

The Great Illusion—1933, by Norman Angell [Putnam], is an up-to-date revision of the 1907 classic which presented the classic statement against war.

SHORT STORIES.

Outside Eden, by J. C. Squire [Knopf], is a lively collection of short stories so wide in appeal that a variety of readers will find enjoyment in them.

All in the Day's Riding, by Will James [Scribners], is a collection of western stories written and illustrated by the famous author of "Lone Cowboy."

ABOUT PLACES.

Germany on Fifty Dollars, by Sydney A. Clark [McBride], is another travel book in this popular and attractive series.

France on Fifty Dollars, by Sydney A. Clark [McBride], ought to encourage, in its wit and accuracy, the most impecunious.

PLAYS.

American Dream, by George O'Neil [Samuel French], is a dramatic trilogy covering four centuries in America.

Both Your Houses, by Maxwell Anderson [Samuel French], is a bitter indictment of American governmental systems.

ABOUT PEOPLE.

The Kingfish, by Webster Smith [Putnam], describes the career of Huey P. Long.

Alexander the Great, by Arthur Weigall [Putnam], analyzes the life of the great and glamorous Greek.

The Original
Crossword Puzzle Books
Special at
50c Each
New, clean stock of the best cross-word puzzle books in the original editions at a fraction of the original selling price. Circle below the numbers you wish and mail, or bring in.
2 3 11 12 13
14 15 16 17
Book Section, Third Floor
Also Evanston and Oak Park Stores.
MARSHALL FIELD & COMPANY

Book Exchange

Civil War Books
Thousands of Books
19c—29c—39c
MUST CLEAR SHELVES.
MANY RARE ITEMS
Cut Rate Book Store,
221 So. Dearborn-st.

RARE OLD BOOKS IN PARCHMENT BINDINGS, $1.50 each; French books, 25c ea.; JUSTINE by De Sade, illus., $7.50; PALACE OF PLEASURE, 4 vols. de luxe, $17.50; EASTERN LOVE, 3 vols. illus., $12.50; LARGE STOCK OF CHOICE AND RARE BOOKS, new and second hand, at lowest prices; also 1,000 books at 25c each. It will pay book lovers to come in and browse among one of the finest book collections in the middle west. Open evenings and Sundays. WILLIAM TARG, Bookseller, 808 N. Clark-st.

THOUSANDS OF BOOKS
5c—10c—15c
Books that were originally priced from 50c to $3 now 5c, 10c, 15c.
Open evenings until 7 o'clock.
NEDWICK'S, 179 W. Monroe

BOOK SALE.
5,000 volumes from the library of the late George Engelke to be sold at unusually low prices. Sale daily, including Sunday. Beginning Sat., April 15th, 10 a. m.-9 p. m. Sunday 10 a. m. to 6 p. m.
RM. 419 MALLERS BLDG., 5 S. WABASH.

BRD NEW BOOKS AT REDUCED PRICES. "Life Begins at 40," 98c; Wagner's "Unconquered Tristan," $1.50; Stuart Chase, "A New Deal," 75c; Van Loon's Geography, $2.25; "Union Square," $2; many more; we solicit mail orders. Bode's Book and Stamp Shop, 3154 Broadway. Well. 1281. Op. eves.

Book Clearance, 25c Each
Must clear our shelves of new and used books. Wide selection. Your choice, 25c.
BAUDE-DOLL, R. 1218, 105 W. ADAMS.

GRAND OPENING SALE OF OVER 10,000 new and used books; sets, music, magazines, and Art books; surprising bargains. Open daily and Sunday to 9 p. m.
Wabash Trading Mart, 335 S. Wabash.

AN INTERESTING NEW CATALOGUE OF second hand books is now ready. Request No. 57C. Your particular wants given prompt and intelligent service. OWEN DAVIES, 346 N. Clark-st. Superior 9270.

Book Auctions

Book Auction
Saturday, April 15, 2 P. M.
AT OUR SALESROOMS
423 S. Wabash-av.
A FINE PRIVATE LIBRARY OF EXCEPTIONALLY INTERESTING BOOKS IN EXCELLENT CONDITION.
Fine bindings, first editions, art, fiction, music, theater, color plate books, occult, interiors, natural history, flower prints, French and German books, sets in fine bindings, good sheet music and many other items.
A good chance to secure many unusual items!
WILLIAMS, BARKER & SEVERN CO., ESTABLISHED 1879. AUCTIONEERS.

BOOK AUCTION.
NEXT SATURDAY AT 2 P. M.
An important library on exhibit Wednesday.
Chicago Book & Art Auctions, Inc.,
410 S. MICHIGAN-AV.

BOOK AND PRINT AUCTION
POSTPONED.
GRENTZEBACH, 50 EAST OAK.

Rental Libraries

THE TOWER LENDING LIBRARY—Latest Best Sellers, 2½ CENTS A WEEK. NO DEPOSIT REQUIRED. MAIL ORDERS SOLICITED. OPEN SATURDAY AFTERNOON TILL 5. 6 N. Michigan-av., cor. Madison. Cent. 3240.

Announce Guggenheim Awards in Literature

Guggenheim awards for creative literary work, 1933-1934, have been made to E. E. Cummings, poet and novelist; Louise Bogan, poet; George Dillon, poet; Leonhard Erlich, novelist; Glenway Westcott, novelist; Matthew Josephson, biographer and critic, and Younghill Kang, novelist.

Atlantic Monthly Press Posts $10,000 Novel Prize

A prize of $10,000 is offered by the Atlantic Monthly Press and Little, Brown & Co. for the most interesting and distinctive novel to be received on or before March 1, 1934. The novel must be typewritten and in English and be no shorter than 50,000 words and no longer than 200,000 words.

Van Dine's Dog Awarded Honors at 6 More Shows

Champion Heather Reveller of Sporran, the famous Scottish terrier owned by S. S. Van Dine, author of "The Kennel Murder Case" [Scribner], has since the publication of this mystery story taken the highest honors at six dog shows. No wonder Philo Vance knows about dogs.

NOTICE TO ENTRANTS!

Printed below is the last Crossword Puzzle in this series. Entries must be in the Tribune office not later than 15 days from midnight today. Send in your answers AT ONCE!

$2,500 IN CASH PRIZES for solving SEALS OF THE STATES IN CROSSWORDS

SOLVE the Puzzle and Name the State

The Seal of a State Appears in Each Puzzle

No. 48—CHICAGO TRIBUNE'S "SEALS OF STATES"

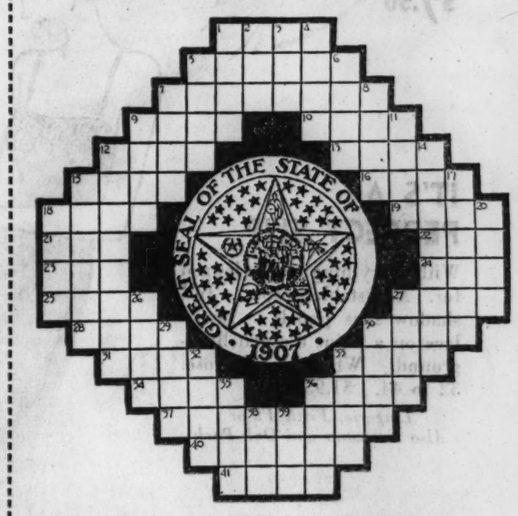

The Name of the State Whose Seal Appears Here Is: _____ (Write Name of State Here)

HORIZONTAL

1. A miller's thumb (fish)
5. Series of low steps
7. Pertaining to pastoral care
9. Chafe
10. German title of nobility
12. Genus of swans
13. Basket
15. Any jaeger
16. Wild ox
18. Small vein of ore
19. Clay washed from tin ore in dressing
21. Masculine name
22. African worm
23. Kind of tree
24. Curve
25. Sum up
27. Maori demons
28. Hawaiian thrush
30. Wait in hiding
31. In the "Arabian Nights," a wandering dervish
33. Simple
34. Roll of slightly twisted wool
36. An Egyptian sun god
37. One of the buds on the surface of the thallus in lichens
40. One of a sect of devil worshipers of Armenia
41. Sea eagle

VERTICAL

1. Young herring
2. To beat (Obs.)
3. Poem
4. Best quality of lead ore
5. Jaggery (India)
6. A scar (Obs.)
7. Kind of canoe
8. Low-lying marshy ground (Eng.)
9. Combining form indicating an element of the chlorine family as an ingredient
11. Something to burn
12. Name of state whose seal is pictured
14. Worship of the earth
15. East Indian lumber tree
17. A cassowary
18. Fishing grounds off Shetland Islands
20. Biblical name
26. Labels
27. West Indian bayberry tree
29. Anoints
30. Variant of 2 vertical
32. Floating channel marker.
33. Kit
35. The eyelid (Obs.)
36. Superior's assistant
38. Biblical masculine name (abbr.)
39. Racket

THE RULES:

Eligibility: Every man, woman, boy and girl is eligible regardless of place of residence—excepting employes of the Chicago Tribune and their families. You pay nothing.

What to do: Solve the series of Crossword Puzzles which appeared in the Chicago Daily Tribune. A new puzzle was published each day, excepting Sundays, for the past 48 days. The official seal and name of one of the 48 States of the United States appeared in each puzzle. Solve the puzzles and write the name of the State below each puzzle.

Dramatizations: Each evening, except Saturdays, W-G-N, the Chicago Tribune Station, broadcast a dramatization of the State whose seal appeared in the puzzle the following morning in the Tribune. You were invited to listen to the broadcast, solve the Crossword Puzzle in the next day's Tribune and name the State.

Where to Send Entries: Puzzles must be submitted in complete sets of 48. Send them to "State Seals," Chicago Tribune, Postoffice Box 1718, Chicago, Illinois. All entries must be in by midnight 15 days from today. Each entry must be sent by First Class Mail, Postage Prepaid. Entries with insufficient postage will be returned by the Postoffice Department.

The Awards: The Chicago Tribune will pay 179 cash prizes totaling $2,500.00 to the persons who send in the nearest correctly solved and neatest complete sets of puzzles in accordance with these rules. *You do not necessarily have to solve each of the 48 puzzles correctly to win.* The prizes will be paid to the persons whose entries rank highest. Elaborate entries are not necessary and will receive no greater consideration than simple ones. Therefore make your entry simple and neat. (See Prize List at right.)

Judging: All entries will be judged by a Committee appointed by the Chicago Tribune. Entrants agree to accept their decision as final. In case of ties a duplicate award will be paid to each tying contestant.

Free: It is not necessary to buy the Chicago Tribune to compete. You may copy or trace the puzzles and send them in. The Chicago Tribune may be examined at any of its offices or at Public Libraries free of charge.

THE PRIZES:

1st Prize		$500.00
2nd Prize		250.00
Next 2 Prizes—	$100.00 ea.	200.00
Next 5 Prizes—	50.00 ea.	250.00
Next 10 Prizes—	25.00 ea.	250.00
Next 50 Prizes—	10.00 ea.	500.00
Next 110 Prizes—	5.00 ea.	550.00
179 Prizes totaling..		$2,500.00

ENTRY COUPON

Fill In and Send This Coupon with Your Answers

Use this coupon or write your name and address on a separate sheet of paper and send with your complete set of 48 answers to "State Seals," Chicago Tribune, Postoffice Box 1718, Chicago, Ill. All entries must be in within 15 days from today.

My Name Is _____

Street Address _____

City _____ State _____

For Announcement of Prize Winners Watch The

Chicago Tribune

THE WORLD'S GREATEST NEWSPAPER

Copyright: 1933: Chicago Tribune

BLAME LAWYERS FOR FLOOD OF FORECLOSURES

Small Group Assailed at Legislative Quiz.

(Picture on back page.)

Holman D. Pettibone, president of the Chicago Title and Trust company, was the chief witness yesterday before the committee of the state house of representatives investigating receiverships and foreclosures in room 1121 of the county building. He blamed a small clique of lawyers for the flood of foreclosure actions.

"There are about 50 lawyers of the 7,000 in Chicago, who are in the habit of filing bills of foreclosure the moment default occurs," he said. "Such tactics naturally bring cases into court prematurely. So serious has this menace become that in many cases trustees of properties have been forced to file protective foreclosure suits as soon as there as a default in order to conserve property from the hands of this greedy clique."

Cites Big Increase in Suits.

Mr. Pettibone said 15,345 suits involving bond issues totaling $537,185,163 were filed in Cook county last year. In 1931 10,025 suits were filed involving $471,350,980. In the five years from 1926 to 1930 only 16,410 suits were filed, he said. In the first three months of this year 4,138 suits have been filed.

"Foreclosure suits last year tied up $50,000,000 of property every month, bringing the total for the year to between $500,000,000 and $600,000,000," he said. "The Chicago Title and Trust company in the last three years has had 1,053 receiverships of the total of 17,969 appointments. In some of these the company was appointed and in others individuals. Why the judges acted thus, I would like to know."

Mr. Pettibone was asked by Thomas P. Sinnett of Rock Island, chairman of the committee, to suggest remedial measures for presentation to the legislature. Pettibone said he favors amendment of the foreclosure act to shorten foreclosure suits so that in some instances a receiver would be unnecessary. He also suggested that laws be changed so that the majority of bondholders could compel the minority members to go along with them on a reorganization plan or sell out on some reasonable basis.

Single Bond Owner May Sue.

"As it is now the owner of a $500 bond, which might be bought for $50, is able to tie up $500,000 worth of property," he said. "This adds to the expense and generally makes things miserable for every one."

Mr. Pettibone was questioned by Assistant Attorney General James G. Skinner, who asked him to produce records of the trust company relating to depository fees, costs of receiverships, trustee records, and other information on mortgage bonds. This he promised to do. Mr. Pettibone is to continue on the stand this morning.

Other viewpoints were presented by three witnesses questioned by Assistant Attorney General George S. Lavin. Joseph Grunwald, 71 years old, 5432 North Parkside avenue, told of having lost $54,000 in mortgage bonds. This represented the savings of 37 years and the losses have made him a pauper, he said.

Denied Time to Pay Bonds.

Abraham Melnick, 5502 North Kimball avenue, owner of a 48 flat building which is in the hands of receiver, recounted the loss of his property. He declared himself a victim of foreclosure racketeers, because a slight extention of time would have enabled him to meet payments on bonds.

Alexander Bisno, a real estate man, told of attempts to lease foreclosed apartment hotels. In each case he said he offered a profit to receivers, who were making almost no money, and was turned down. He said he believed the offers were refused because the receiver was interested in employment of managing staffs of the hotels.

BANK IS ACCUSED OF SPECULATING IN BUSBY ASSETS

The stock trading accounts of the late Leonard A. Busby, surface lines executive, were used by his executor, the First Union Trust and Savings bank, to speculate in a falling market immediately after his death in September, 1931. This was the charge made yesterday at a hearing before Probate Judge Harold J. Taylor by Attorney Edward R. Johnston, counsel for Mrs. Esther Busby, the widow, who seeks the removal of the executor and asks that the bank be held responsible for the estate's net losses of $507,344. The estate is now insolvent.

"It is the primary duty of an executor to wind up the estate and reduce the assets to cash," said Attorney Johnston. "It is no part of the executor's duty to increase the estate. The bank says that it used the wisdom of a prudent man in holding on to the speculative securities. We charge that in electing to retain the securities the bank violated its duty to this estate and became a speculator with the stocks.

"Our evidence will show that the market was high immediately after Mr. Busby's death when for a month the bank sold nearly one-third of the securities on hand. After that, however, the sales were in driblets. If liquidation had been completed within six months after his death $325,000 would have been left. Instead the bank still holds a large part of the securities."

Porto Rican Senate Chief Asks Statehood for Isle

SAN JUAN, Porto Rico, April 14.—(AP)—The president of the senate and head of the Republican party, in a resolution which may be discussed before the present legislative session ends, asked today that statehood be granted Porto Rico and that congress authorize a constitutional convention. The resolution said Porto Ricans want the island made a state and admitted into the union on the same terms as other states.

HIGH SCHOOL STUDENT SUICIDE.

Warsaw, Ind., April 14.—[Special.]—Carl Dill, 16, Pierceton High school senior, committed suicide last night with a revolver which he was to have used in his class play April 21. He wrote his parents and a classmate, Elaine Turney, that seven years' illness caused his act.

Towboat to Be Used on Federal Barge Line at Chicago

Model of the new type towboat recently developed to provide the necessary bridge clearance. These boats will be used by the Inland Waterways corporation between Joliet and Chicago when operation of the federal barge line are started on July 1.

TRIBUNE FLEET BATTLING ICE OFF MACKINAC

Due Here Tomorrow with Paper Cargo.

Three ships of THE CHICAGO TRIBUNE fleet carrying a combined load of 7,737 tons of newsprint paper for THE TRIBUNE were fighting their way through an ice jam in the Straits of Mackinac last night. The vessels are the steamers New York News and the Thorold and the motorship Chicago Tribune.

The vessels struck the ice jam in the western end of the straits and, led by the whaleback Henry Cort, plowed through one and one-half miles by dusk. Four and one-half miles more of the ice blockade confronted them before they could reach open water in Lake Michigan. The Thorold was first behind the Cort, followed in order by the News and the Tribune. Last reports indicated that the fleet would arrive in Chicago tomorrow afternoon or evening.

The New York News, which left Port Colborne, Ont., on Lake Erie, a week ago, arrived at the Straits of Mackinac last Wednesday. There the ship was confronted by an ice jam in the eastern end of the straits, and, joined by the Henry Cort, started to work its way through the ice.

The Thorold and Chicago Tribune, which had left the home port at Port Colborne after the New York News, caught up with the first two ships and joined the battle against the ice. The four ships headed for the lane used by ferry boats operating between St. Ignace and Mackinaw City and reached this stretch of open water shortly before 5 p. m. yesterday, according to dispatches from Mackinaw City. After traversing this lane the fleet entered the second ice field.

ENGINE DERAILED; NONE HURT.

Tolono, Ill., April 14.—(AP)—The first locomotive of a double header pulling the Continental Limited of the Wabash railway, Detroit to St. Louis, was derailed near an interlocking tower at an Illinois Central crossing today. None of the coaches left the rails and no one was injured.

HENNEPIN CANAL HANDLES BARGES FROM MILWAUKEE

Geneseo, Ill., April 14.—[Special.]—Three barges laden with machinery to be used in constructing a lock on the inland waterway system at Winona, Minn., passed through this section of the Illinois-Mississippi canal today. It was the largest outfit ever to be locked through the canal, according to employés.

The barges are from Milwaukee, the property of a marine engineering and contracting firm. The tow was started from Illinois some time ago but high water at the juncture of the Illinois river with the Illinois-Mississippi canal delayed the entrance of the barges into the canal.

The Illinois-Mississippi canal, also known as the Hennepin, connects the Illinois river near Bureau with the Mississippi river near Rock Island.

Red Shirt Emblem of New Radical Party in Mexico

VERA CRUZ, Mexico, April 14.—(AP)—A Left Socialist party, whose members will wear red shirts and whose aims will be the nationalization and socialization of industry, was formed here today by persons allied with Col. Adalberto Tejeda, former governor of Vera Cruz province.

OFFERS TO FREE HEIR IF HE JOINS FOREIGN LEGION

J. Clarke Dean Jr., 26 years old, 1500 Lake Shore drive, son of a wealthy Chicago broker, was given an opportunity to join the French Foreign Legion yesterday to escape prosecution on a charge of operating a confidence game.

Dean, who was charged with passing a worthless check for $35 at the Racquet club, 1365 North Dearborn street, was arraigned before Judge Matthew D. Hartigan in the Felony court. Alfred Cronberg, the complainant, announced that restitution had been made and said that he did not wish to prosecute.

"I see no reason why this defendant should be treated differently than others just because he is the son of a wealthy man," Judge Hartigan said. "You will have to continue with the prosecution."

Judge Hartigan announced a recess and went into his chambers. Young Dean told Assistant State's Attorney Irving Clorfene that "his parents had all but disowned him for his escapades."

"I offered to join the Foreign Legion," Dean said, "and father said that would be all right." Judge Hartigan then agreed to continue the case to April 17.

MUSCLE SHOALS BILL FOUGHT AS UTILITY MENACE

400 Million Loss Feared, House Body Told.

Washington, D. C., April 14.—[Special.]—Passage of the administration Muscle Shoals bill with provisions for federal construction of transmission lines would make worthless 400 million dollars of outstanding securities of six southern utilities companies, W. L. Willkie, president of the Commonwealth and Southern corporation, today told the house military affairs committee. He declared that such a law, in effect, would virtually confiscate the property of the companies concerned and leave them no recourse to constitutional rights.

"Every security house in New York," he declared, "has sent word to its customers that passage of the bill would ruin their securities. If the purpose of the measure is to distribute the greatest power to the greatest number at the lowest rate, we offer you the means to do it.

"We will absorb the power as fast as we can. If it is necessary we will contract to carry your power and pass the savings on to the ultimate consumer."

Sees Loss of Market.

Mr. Willkie reiterated the faith of his companies in the President's development plan for the Tennessee valley, but declared that it would be "worse than a crime" to destroy the existing companies by taking away from them their market.

"The officials of these companies are trustees, and every single dollar of the 400 million dollars outstanding has been approved by a state agency in the state where they were sold," he said. "Thousands of letters have come to us from disturbed investors, and if this bill passes as now written those securities will be destroyed."

Opposition from another source was developed when Charles J. Brand, executive secretary of the National Fertilizer association, insisted that fertilizer could not be manufactured at the Muscle Shoals plant as cheaply as it could be by private industry.

Asks Work on Cumberland.

Representative Brown of Kentucky appeared before the committee to ask that the bill be amended to provide for development of the Cumberland river. He said that a dam near Jamestown would develop 800 million kilowatt hours, which would be sufficient to care for the needs of the state. It would make the river navigable, he added, with a resultant benefit to the mountainous sections of Kentucky.

CENSOR ATTACK AGAINST SENATOR IS CRY OF LONG

Says Charges Should Not Be Privileged.

[Chicago Tribune Press Service.]

Washington, D. C., April 14.—[Special.]—Senator Huey P. Long, Louisiana radical, began preparation today of an amendment to the senate rules to prohibit publication of such charges as were aimed at him yesterday in a petition sent to Vice President Garner.

The petition was signed by former Gov. John M. Parker of Louisiana, Bull Moose candidate for Vice President in 1916, and other Louisiana citizens, and it demanded Long's dismissal from the senate on numerous grounds of personal unfitness.

Political Foe of Years.

Rising to a point of personal privilege, Senator Long complained that senate rules now permit petitions attacking a senator to be made public. He objected to such documents being privileged. Former Gov. Parker, he said, was a political enemy of a dozen years' standing, and in support of a change in the rule he pointed out to his colleagues that they in their turn might be made the targets of similar attacks.

"If this is to be tolerated by the senate," he said, "then there is no reason on earth why we cannot say that Senator Jones, from the state of X, is the father of 17 illegitimate children, and therefore ask that he be excluded from the senate, or that Senator Smith, from the state of Y, burned down a Catholic church and killed four nuns and therefore ask that he be disbarred from serving in the senate."

Admits It's Privileged Paper.

Senator Long did not doubt that the petition presented against him was a privileged document.

"I am forced to agree that this is a privileged matter," he said "There is no recourse whatever against the newspapers that publish the proceedings of the senate."

At his request, however, the petition was referred to the judiciary committee, where the question of privilege will be considered and to which Senator Long's suggestion of an amended rule will be referred.

Planes Crash; Both Pilots Land Safely in Parachutes

Riverside, Cal., April 14.—(AP)—Surviving a spectacular collision of their army pursuit planes in midair, Lieuts. Vincent Ford of Alhambra, Cal., and C. M. Michenry of Upland, Cal., "bailed out" at a height of 1,500 feet today and floated to earth by parachute. Neither was injured. March field officials said a high wind evidently blew the craft together. The planes were demolished.

ROB NORTH SIDE HOTEL MANAGER.

Three masked men took $24 from the Regent hotel, 5042 Winthrop avenue, after threatening the night manager, William McLean, early yesterday.

SPANISH PRINCE REPORTED WED TO CUBAN GIRL

[Chicago Tribune Press Service.]

MADRID, Spain, April 14.—Reports that Alfonso, prince of Asturias, former crown prince of Spain, has been married at Lausanne, Switzerland, to Senorita Edelmira Sampedro y Robato of Cuba were published today in Madrid.

It was learned from Ezequier Mudarra, dean of the cathedral of Madrid, that the birth and baptismal certificates required for the wedding had been sent to the prince. Their receipt was acknowledged from Lausanne on April 10. Former King

Prince Denies He Is Wed.

[Chicago Tribune Press Service.]

LAUSANNE, Switzerland, April 14.—The prince of Asturias, residing at a hotel here, today denied that he is married, but refused to reveal his plans. Señorita Sampedro, her mother and her sister are stopping at the same hotel. Both the prince and the señorita are 25 years old.

Appetites have EARS!

IT'S a treat to hear Rice Krispies snap and crackle in the milk or cream. Children are fascinated. They need no coaxing to eat.

And Rice Krispies are fine for them. Nourishing rice. Easy to digest. Fine for the evening meal as well as breakfast. Made by Kellogg in Battle Creek.

Listen!—

get hungry

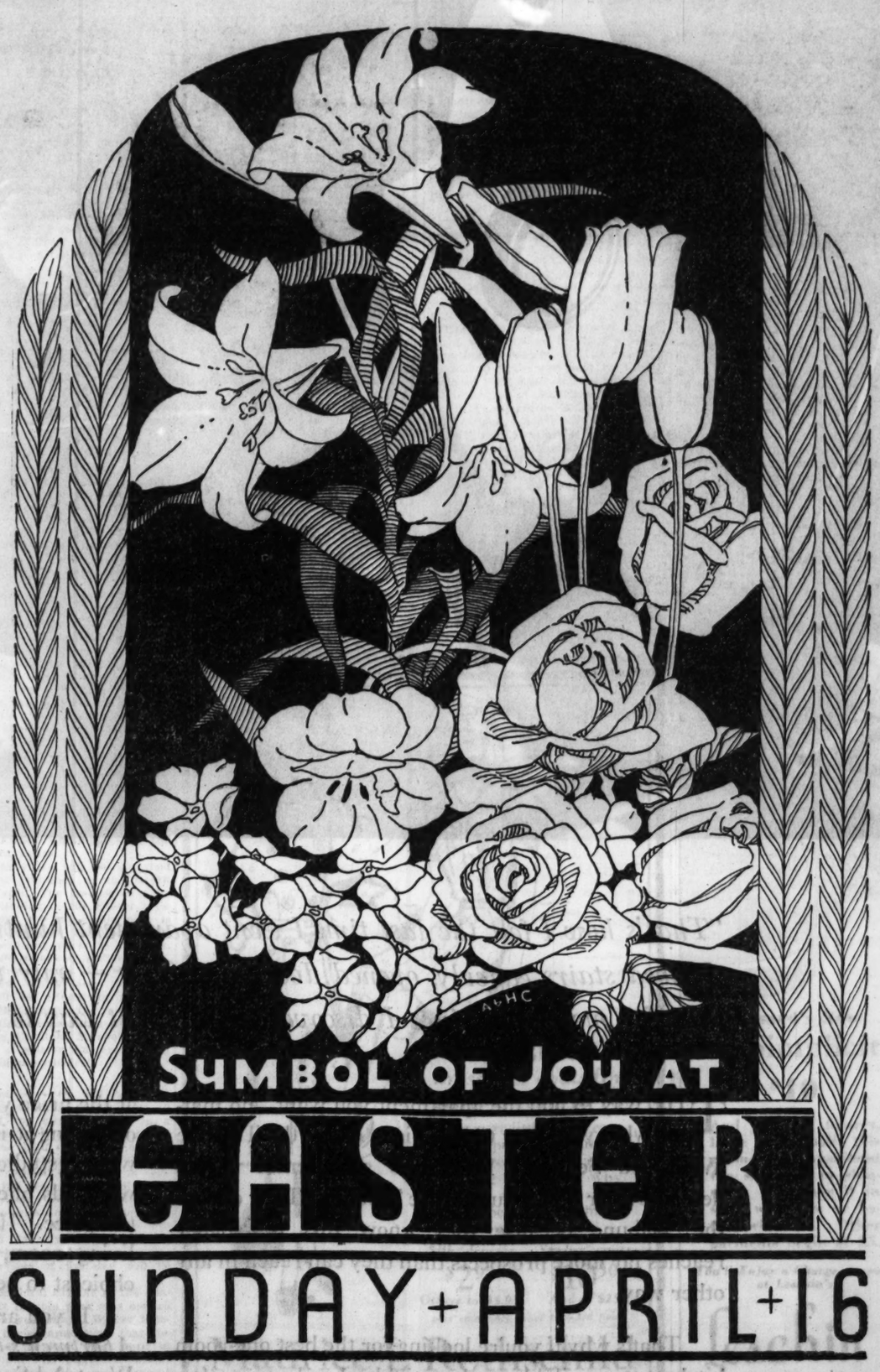

Here Are The Finishing Touches

TO MAKE YOUR Easter Costume A SUCCESS

Handbags!

Just Unpacked—the Day Before Easter!

$1.95

Lovely soft pouches, dressy little bags of crepe, spacious street costume bags, zippers. In grey, navy, red, black, white.

DAVIS—FIRST FLOOR—SOUTH.

Jewelry!

—The New Compact Bracelets!

$1.00

With your name or monogram engraved free! The bracelet is the fashionable wide, metal style and the compact is the sifter type with unbreakable mirror. Lovely Easter gifts.

DAVIS—FIRST FLOOR—NORTH.

Gloves!

Twenty New Styles in Chamoisuede!

$1.00

Eggshell, white, blue, grey or black. Here is a big selection of smart new gloves for your Easter costume.

DAVIS—FIRST FLOOR—NORTH

Undies!

—Combinations with Brassiere Tops

$1.00

Made of run-resist rayon in an exquisite Tea Rose shade. Pantie or step-in style with the brassiere top either plain or lacy. Sizes 32 to 40.

DAVIS—THIRD FLOOR—NORTH.

A Dram Sale!

Perfumes

Guerlain's Shalimar	$1.25
Coty's Fernery at Twilight	$1.00
Coty's L'Origan or L'Aimant	41c
Piver's Azurea	25c
Caron's Nuit de Noel	$1.95
Sweet Pea	64c
Houbigant's Ideal	49c
Thirteen Flowers	68c
Bourjois Evening in Paris or Fiancee	42c

"Princess Pat" $2.20 Value!

$1.10 box of Princess Pat Face Powder and $1.10 tin of Princess Pat Cleansing Cream. Both for only....

$1.10

TOILETRIES SECTION—DAVIS—FIRST FLOOR—SOUTH

The Illinois Sales Tax for Emergency Relief is additional to the prices quoted in this advertisement. If the law is declared unconstitutional, any amount collected because of the Tax will be refunded upon presentation of sales check.

THE DAVIS COMPANY

State, Jackson, Van Buren — Telephone: Wabash 9800

The Store of Service, Quality and Low Prices

"If I see another door-bell I'll *Scream!*"

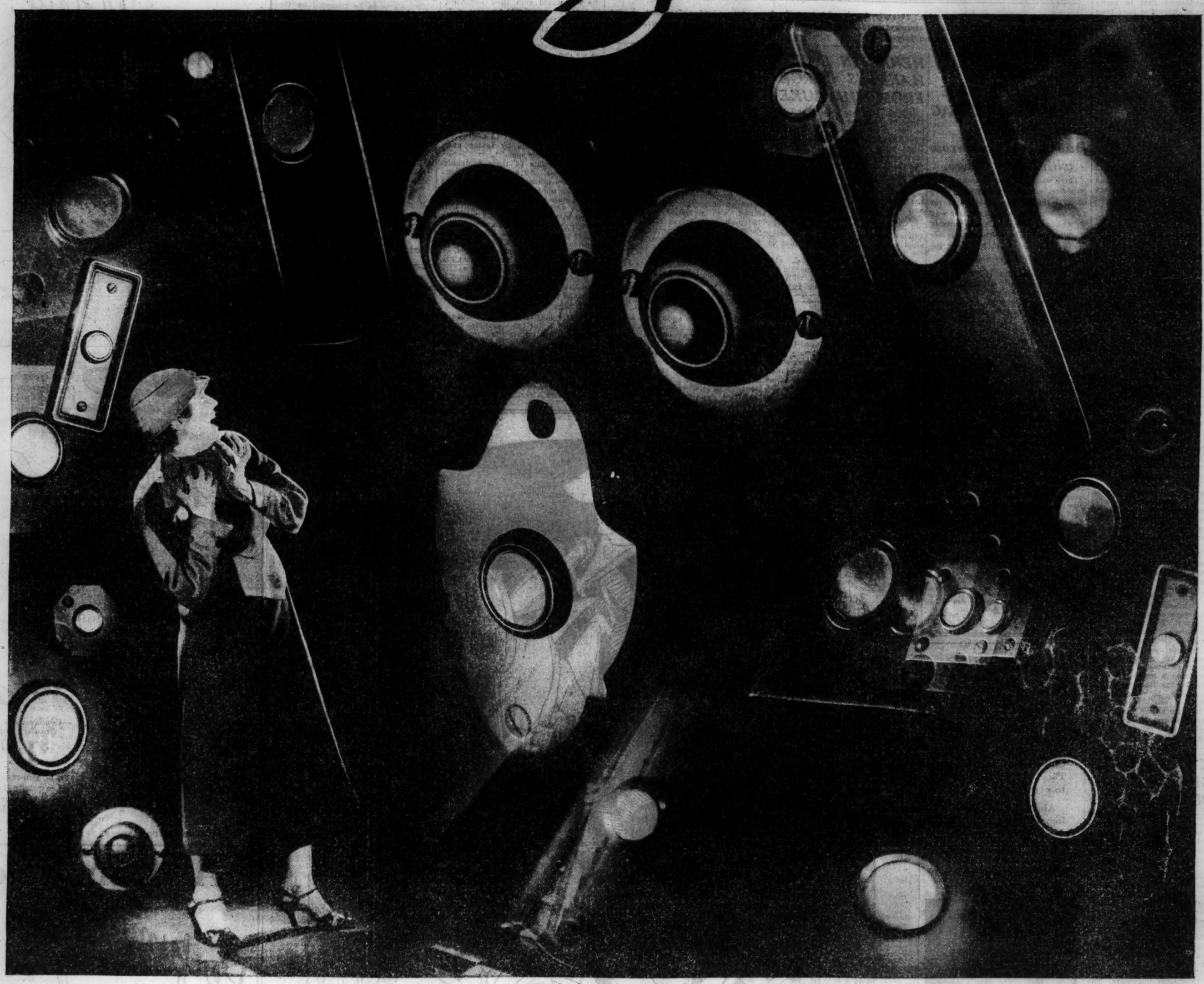

"That's how I felt the last time I went apartment hunting. I walked miles and miles, climbed stairs eagerly, opened doors hopefully — only to be disappointed. No more of that for me — not since I discovered the right way to go about apartment hunting."

THE way to find the apartment you want—no matter what you want to pay—is to check the Tribune Want Ad Section. Landlords and rental agents describe their best values in the Tribune. They choose the Tribune because they know this newspaper reaches far more prospects than they can reach in any other way.

That's why if you're looking for the best one-room kitchenette available in the neighborhood you prefer, at the price you want to pay, your best chance by far of finding it is by reading Tribune want ads. If you want a studio apartment at from $25 to $75, Tribune want ads offer you a wide selection—and the best at the price. If you want a larger home with spacious living room, sunny kitchen, plenty of closets, the choicest to be had will be listed in the Tribune.

If you are planning to move, be sure to read the *Apartments-to-Rent* columns in the Chicago Tribune Want Ad Section today and tomorrow.

What Movies Shall We See?
Read Mae Tinee's Advice

Chicago Daily Tribune

THE WORLD'S GREATEST NEWSPAPER

SATURDAY, APRIL 15, 1933.

Clotilde Patterns Are Designed By Experts for Tribune Readers

Mrs. Wilhelm Baum to Leave Residence After 39 Years

Finds World and Society Move Too Fast to Enjoy Entertaining on Large Scale.

BY JUDITH CASS.

THIS morning Mrs. Wilhelm Ludwig Baum, one of society's most beloved and distinguished hostesses, will round out thirty-nine years in the great house her father, the late Frederick H. Winston, built at 1508 State parkway when Lake Shore drive was a cow pasture and Astor street a burying ground.

With a few of her most treasured belongings she is removing to the Fortnightly club, of which she is the president, and there she plans to remain until summer, when she will go with her son, William Mervyn Baum, to her country home on the lake half way between St. Joe and South Haven. Her city mansion is to assume the earmarks of diplomacy, for after Mrs. Baum's departure today it is to be taken over by the two Japanese royal commissioners to A Century of Progress, Prince Tsunei Kusunose and Tsunao Sasaki, who came to Chicago a week ago.

It seems appropriate indeed that the house should become a meeting place for foreign dignitaries and the scene of official parties and dinners. These last four decades it has been the setting for many of society's most brilliant functions and the stopping place of many of the city's distinguished visitors since both the Winstons and the Baums have had an eminent acquaintance in this country and abroad.

Although Mrs. Baum is convinced no other house will be "home" to her in the same sense of the word, it is with a feeling of satisfaction that she is giving it up. "The day of living and entertaining on a large scale is gone," she said yesterday. "Now the world is moving at too rapid a pace. It is too mechanized.

"I am not in favor of the change," she continued. "It isn't that I want to paint myself an old lady, but somehow society, life itself, used to be softer, kinder, more pleasant, and more calm. These last few days I have been thinking back on the times that were."

Little wonder that Mrs. Baum likes to think of those "times that were." With sofa pillows on top of the board walks she used to sit and chat and play with her neighbors. Or in the window of her third floor room she sat and looked out on the pasture that extended eastward from State street to the lake. There the archbishop's cows grazed, and there, also, in a field adjoining, was a burying ground. When the lake swept up over the shore it was common to find remnants of the city's pioneers that had long since been laid to rest.

Early Mansion in That District.

The Baum house was one of the very first near north side mansions along Division street. Mr. Winston, who headed the law firm that still bears his name, decided to leave Superior street [where Mrs. Baum was born] and go "into the country." He had Coolidge of Boston design the State street house in 1894, just at the close of the city's first World's Fair. Soon there followed in this "new" neighborhood John Reynolds, John Spoor, the Conovers, whose house Henry H. Porter now occupies, the Bartholomays and the Madleners.

Today the house is appealingly unmodern. In this lies its greatest charm. The furnishings, even the draperies, are those put into it when it was built. The old gas jets have been electrified. To the left of the reception hall is the book lined drawing room . . . 48 feet long . . . then up three or four steps the large dining room and back of this a small conservatory and the great ballroom, a room that has been lived in all these years, for it is there that Mrs. Baum has entertained her parties of 40 and 50 and presented musicians, actors and actresses.

Mrs. Baum is leaving the house because her family has dwindled in size. Dr. Baum died little more than a year ago leaving William the only other member of the family at home. Finishing his preparatory school course in the east this June, he will enter the University of Chicago next October.

There is a round of entertainment every summer at the Baum house in Michigan, almost equal to that which the town house has seen. "The only difficulty is getting people there," Mrs. Baum explains. "It's so hard to tell any one where it is. The station is Benton Harbor, but that isn't where it is. The postoffice is South Haven, but that isn't the location. It's half way between South Haven and St. Joe on the lake."

On hot evenings Mrs. Baum uses the shining white sands for beach suppers by moonlight. Then there are orchards, vegetable gardens, cows, chickens, pigs . . . and bowers of flowers fanned by lake winds, all of these to be enjoyed.

Easter Sales on North Shore.

It will be hard today for mothers along the north shore to decide whether to buy their Easter bunnies and bouquets to benefit Christ church in Winnetka or the Church of the Holy Spirit in Lake Forest. The women's auxiliaries in both of the parishes are holding their annual Easter sales this afternoon.

The Lake Forest sale, to take place this morning in the village's Ford agency, is something of a tradition. It started almost 30 years ago as a horse show with the newly founded parish receiving all of the benefits. Some years ago, however, when automobiles sounded the knell of horses and carriages, a flower sale was substituted and now this has been supplemented by the sale of children's story books and every kind of Easter goody a little boy or girl can possibly desire.

Mrs. H. Foster Straw is the general chairman this year, assisted by Mrs. John F. Jelke, Mrs. T. Philip Swift, and Mrs. Gilbert E. Porter III. Mrs. Jelke, Mrs. Swift, and Mrs. Porter have all promised to bake their favorite recipes for the sale.

The Christ church sale in Winnetka will begin at 2 o'clock and continue until six at the parish house. There's to be an Easter garden with tea as the attraction, and around the sides booths with flowers, plants and bulbs, candies, cookies and cakes, fancy goods, and knitting bags for sale.

Mrs. Ernest Ballard is the general chairman of the sale, and Mrs. Rene Travelletti will be in charge of the garden where Mrs. William B. McIlvaine and Mrs. E. Ashley Gerhard will pour tea. Mrs. William T. Bacon is to do the same table she took a prize on at the recent Garden club show on Navy pier. Mrs. Langdon Pearse will be in charge of the flower booth assisted by Mrs. Godfrey H. Atkin; Mrs. Wyndham H. Channer will have a food table; Mrs. Charles B. Officer and Mrs. John F. Holland Jr. will sell table linens, and the very latest quirks in table decorations will be shown by Mrs. Donald F. McPherson, Mrs. Arthur M. Cox, Mrs. James L. Houghteling, Mrs. Hobart P. Young, Mrs. Robert N. Golding, Mrs. J. Walter Marshall, Mrs. James W. Prindiville, Mrs. Norman H. MacLeish, Mrs. Dudley Gates, Mrs. Harve G. Badgerow, Mrs. Robert H. Gardner, Mrs. Edward Hicks, Mrs. William P. Sidley, Mrs. George Nelson, Mrs. George Musselman, and Mrs. Charles MacLeod. Mrs. Gilbert Crowder is the very efficient press chairman

Children Will Hunt Ducklings.

The youngsters who enjoy the playground at Walton place and Lake Shore drive have been invited to a hunt for real live ducklings in the fountain room of the Drake hotel this afternoon and if we know anything about little children, we'll wager there won't be any peace in the families of the invitees unless their mothers or nurses have agreed to take them to this exciting treasure hunt. There doesn't live a child who wouldn't love to have a little soft, yellow duckling for his very own, does there?

Only the relatives will be present this afternoon when Miss Helen Ticken becomes the bride of Maurice Patrick Geraghty, but a number of friends have been invited to attend the wedding reception the bride's brothers, Robert and Theodore Ticken, are giving from 5 to 7 o'clock at their residence, 223 East Delaware place. The wedding ceremony is to be read at the residence, too, half an hour before the reception. Miss Dorothy Schmidt will attend the bride and George Parsons has come from Concord, Mass., to serve as best man for Mr. Geraghty.

Huntington Harris, who went to Capetown on a freight boat to join Dr. Owen O'Neil's expedition into Africa to obtain a pygmy village and other parts for an African exhibit at A Century of Progress will be at

[Continued on page 19, column 1.]

White Orchids Are Favorites for '33 Easter

BY RUTH DE YOUNG.

Society is ready for its 1933 Easter promenade. To the tempo of orchids and gardenias, high hats and polished sticks, Chicago fashionables will turn out tomorrow morning for services at the Fourth Presbyterian, St. Chrysostom's, St. James', and a half dozen more of the city's Gold Coast churches.

It is to be a celebration without precedent these last several years, florists were predicting yesterday as they prepared to fill cable, telegraph, and telephone orders by the dozen. At the same time they pronounced the white orchid fashion's favorite.

"Well do I remember selling half a hundred bouquets of white sweet peas to the McCormicks, the Ryersons, and the Farwells 25 years ago," commented one florist. "This time it's white again, but flowers more delicate, orchids or gardenias as you will."

Mrs. John Alden Carpenter, returned only a week ago from a foreign honeymoon, will be on Lake Shore drive tomorrow with a white orchid pinned to her lapel. And so will Mrs. Fowler McCormick, unless she decides today to wear instead a small bouquet of her favorite violas, which blend so effectively with her blonde beauty.

Mrs. McCormick is also an exponent of the new carnation fad. On frequent occasions recently she has worn two or three of the old fashioned flowers tightly bunched, just as Mrs. Nathaniel A. Owings. Mrs. Owings will without doubt choose these for Easter.

Ever since a New York stylist in 1912 elevated the feminine bouquet from the waist line to the shoulder the trend has been up, up, up. Yet Mrs. Charles H. Swift and Mrs. Charles S. Dewey have both chosen the former position for their orchid bouquets on recent occasions. Perhaps the corsage is about to do another decline.

This morning Mrs. Orville J. Taylor will wear deep lavender orchids, and so will Mrs. Benjamin H. Marshall and Mrs. Francis Johnson. In the center of Mrs. Ira Couch's violet bouquet there will be one lavender orchid. Mrs. Robert H. Hunter has chosen gardenias, and it is a certain guess that white freesia will be the bouquet of Mrs. James Ward Thorne.

Society will miss Mrs. Rockefeller McCormick in the promenade this year. Two gardenias were her favorite Easter bouquet.

Police Puppy Gets Admiration

Miss Janet Fairbank and her 5-year-old police dog, Lictor, are two of Copper's greatest admirers and why wouldn't they be for Lictor is his father and Miss Fairbank is Lictor's fond mistress. Copper was chosen as the puppy's name because it seemed a fitting one for the son of Lictor, whose name belonged originally to the Roman public officers who corresponded to our modern policemen. Around the first of June Lictor and Copper will be going to Lake Geneva with Miss Fairbank and the others of the Kellogg Fairbank family to spend the summer there. [TRIBUNE Photo.]

Fill Churches as Rites Mark Good Friday

BY THE REV. JOHN EVANS.

All Catholic churches and the Protesant churches where Good Friday observances were held yesterday were crowded with worshippers. For the most part, the services were held during the three hours recalling Christ's agony on the cross. The eyes of the devout now are turned toward the dawning of Easter tomorrow morning when the Savior's resurrection will be celebrated.

At the Chicago temple, where the Chicago Church federation joined with the First Methodist Episcopal church yesterday in a three hour service which represented the cooperation of 850 churches of 19 denominations, hundreds of persons were turned away. A quickly planned overflow service was held in church school rooms of the temple, where Dr. John Timothy Stone, president of the Presbyterian Theological seminary, preached, while Bishop Ernest Lynn Waldorf of the Methodist area of Chicago was conducting the opening meditation in the temple church.

Bishop Waldorf, in his meditation, said that the crucifixion of Christ is fast becoming the central fact of all history.

"All that went on before the cross," said Bishop Waldorf, "so differs from what has come after it that we have been obliged to change the terms and refer to the earlier period as B. C., and the period since as A. D. Since then, life has been flowing into new channels. The central fact was Christ's life. All prior was in preparation for Him. All since Christ are changes of thought, ideal and purpose wrought by Him."

Crowds also overflowed the other loop centers where noonday Lenten services came to a close yesterday. Bishop George Craig Stewart of the Episcopal diocese of Chicago addressed the Good Friday worshippers at the Grand opera house.

Easter festivities will be launched first by the churches of the Greek Orthodox faith. The traditional hour for the beginning of the Easter mysteries in that ancient communion is 1 o'clock tomorrow morning. That hour has been announced by the Rev. Erineos Tsourounakis, pastor of St. Andrew's church, 5658 Winthrop avenue. A few hours later the early masses will be offered in Catholic churches throughout the city. The climax of Catholic services will be at noon, when Cardinal Mundelein will pontificate at solemn Easter mass at the Holy Name cathedral.

Protestant services will begin at 6 o'clock when young people from all sections of the city will join in a civic sunrise service in the court of honor at the Hall of Science on the Century of Progress exposition grounds. Episcopal eucharists in celebration of the resurrection will begin in most churches of that faith either at 7 or 8 o'clock tomorrow morning. At 11 o'clock the Easter parade will have found its way to the pews of nearly all churches. At that time the greater services of the day will be held.

An Easter floral exhibit in the conservatory at Lincoln park was opened to the public yesterday. Walter Blaesing, chief florist, announced that the display would be kept open until 10 o'clock tonight and tomorrow night. More than 18,000 lilies and several thousand rosebuds comprise the main exhibit.

Many Murals to Help Depict Progress Story

Will Be Backgrounds for Exhibits at Fair.

A great mural exhibit is among the plans for interiors of the building at the Century of Progress exposition plans for interiors of the buildings at startle the passer-by with large areas of striking color.

To complement this is the project of interior decoration for which there is wide opportunity because of the broad and high windowless halls.

These areas range in size from panels 40 feet by 40 feet to a mere 8 by 15 area.

A group of Chicago artists and New York artists has prepared sketches for murals on these areas. The sketches take their subject matter from the exhibition story of the building: business machines form a pattern of form and color, severed by a strip like a comet's tail which ascends to a black ceiling laden with the human story of people who work these machines and drawn in white on black ground.

A large crimson tree burning against a gold ground diagrams the services of science from the roots of experimental work to branches of industry linked with scientific achievement.

In the mineral industries building a stair wall depicts the process of working the earth for ores, and in the Hall of Science another group of murals will depict the marvels of microscopic investigation.

The committee working for these effects in interior decoration says of the project:

"Gone are the well known goddesses of health and plenty and the plump presences waving wands over an unfamiliar world. Artists here are finding a different meaning in the changed aspects of the world which A Century of Progress will disclose to the public on June 1."

This work is to be promoted by lectures which Dudly Crafts Watson is donating to help the artists meet expenses on their work and by the efforts of clubs and societies interested in the future of American mural art. The lectures will be in the gold room of the Palmer house, where Mr. Watson will tell of the art of A Century of Progress and of modern art from Paris to the Grand canyon on two Sundays, April 23 and April 30, at 5 o'clock. Lyon & Healy's, Marshall Field's and the Palmer house theater ticket agencies are assisting in the sale of tickets.

Prom Queen.

Bloomington, Ind., April 14.—[Special.]—Miss Eloise Coffing of Attica, Ind., today became prom queen at Indiana university when Miss Betty Naughton of Oak Park, Ill., the only other candidate, conceded the election.

Striking Hats Win Cheers of Easter Buyers

High Models Continue to Be Favorites.

BY RHEA SEEGER.

The last headlines for Easter promenaders reveal the headgear situation considerably high hat . . . the Easter robin's-eye view and all the interested spectators will see some startling creations, altogether different from any preview in other years. All this week hat collections have been unpacked, ready for the hat hungry fashionables who are grabbing these delightful new bonnets with more springtime enthusiasm than has been seen for years.

Of course, the dizzily high hats that climb perpendicularly into the Easter air will be the most discussed, and probably attract more of the masculine witticisms than the flatter models, but, however you feel about shocking the delighted watchers, you can find practically any kind of hat that best flatters your face.

High hats and not so high hats, "skimmers," merry widow sailors, funny little upturned brimmed affairs and turbans—what else could any one shopper demand? You will find exciting new straws and fabrics, audaciously smart plaid and woven braids, flower hats that rival a June garden in full bloom, and feather and fancy trimmed creations without end.

Have you seen the clever creamy white hat that fits snugly and dips a bit madly over the right eye . . . the straw looks exactly like some knitted fabric, it is so soft and pliable . . . the hat is made with a side slipping extension on top that looks like an extra rosette superimposed right on the skull fitting hat, and inside this deftly fashioned rosette nestles a lovely rose with a couple of deep green leaves for contrast.

Then there is a bonnet of the same size that went to the berry bushes for decoration. Perched most unusually on the summit of this black straw are four very lifelike strawberries likewise accented with the glossy green leaves.

A lovely brown bonnet is wickedly demure trimmed with canary yellow blossoms, flowers unknown to a botanist but fashioned knowingly by an imaginative hat maker. A long lei of matching yellow flowers and buds is paired with this hat, a duet that would do grand things for any Easter costume. If you insist upon realism even on your hat, dusky brown-eyed susans can be used just as effectively.

And though you may have resisted the gay colorful flowered turbans because they seemed a bit too much, try the black straw hat adroitly trimmed with just a few field flowers . . . a couple of small poppies, three daisies, very few leaves, and just the right number of blue cornflowers . . . it is just as delectably decorative as it sounds, and probably will be the pet of your wardrobe.

These are just a few of the distinctively different hats you will discover during the last prowl around the shops before you join the Easter procession.

Prairie Club Celebrates 25th Anniversary Today

The Prairie club will observe its twenty-fifth anniversary with a dinner in the Central Y. M. C. A. building, 19 South La Salle street, this evening. Preceding the dinner will be the customary Saturday afternoon hike of the organization, which will follow the route taken by the club members a quarter of a century ago—a circle in the vicinity of Willow Springs.

Even Little Girls Want Smart Wide Shoulder Effect

CHILD'S DRESS.

Here is a small jumper dress that is adorable for tiny girls. It has lapel shoulders, a turnover collar, and a skirt with cunningly grouped plaits. Blue linen, combined with white linen for the collar and cuffs, is a pleasing suggestion, and a yellow piqué jumper, with white dotted Swiss for the blouse, is another.

The pattern, No. 3375, comes in sizes 4, 6, 8, and 10 years. Size 8 requires 1⅞ yards of 39 inch material for the dress, with 1 yard of 35 inch material for the blouse and ¼ yard of 35 inch contrasting.

Order Blank for Clotilde Pattern

CLOTILDE PATTERNS.
CHICAGO TRIBUNE, P. O. BOX, 537,
Grand Central Station, New York City.

Inclosed find $..... Please send me the Clotilde patterns listed below:

Pattern No. .....Size..... ..Price.....

3375.....

Name .....

Number and street .....

City .....

State .....

How to Order Clotilde Patterns.

Write your name and address plainly on dotted lines, giving number and size of such patterns as you want. Inclose 10 cents in stamps or coin [coin preferred: wrap it carefully] for each number, and address your order to Clotilde Patterns, Chicago Tribune P. O. Box 537, Grand Central station New York City.

Film Time Table

Feature pictures are scheduled as follows at first run houses today:

CHICAGO—A. M.: 11. P. M.: 1:55, 5, 8, 10:50 [approximately].

MAJESTIC—A. M.: 11:50. P. M.: 2:25, 5:20, 8:10, 10:20.

McVICKER'S—A. M.: 9:20, 11:40. P. M.: 2, 4:20, 6:45, 9:05, 11:25 [approximately].

ORIENTAL—A. M.: 9:30, 11:30. P. M.: 1:30, 3:25, 5:25, 7:25, 9:25, 11:25 [approximately].

PALACE—A. M.: 11. P. M.: 1:35, 4:10, 6:45, 9:20, 11:55.

ROOSEVELT—A. M.: 9:45, 11:35. P. M.: 1:25, 3:15, 5:05, 6:55, 8:45, 10:35, 12:25 [approximately].

UNITED ARTISTS—A. M.: 9:40, 11:40. P. M.: 1:35, 3:35, 5:35, 7:35, 9:35, 11:30 [approximately].

And Now Comes Chevalier as Proud Father

Only 'Heart of Stone' Can Resist Him.

"A BEDTIME STORY."
Produced by Paramount.
Directed by Norman Taurog.
Presented at the Oriental.

THE CAST.

Rene	Maurice Chevalier
Sally	Helen Twelvetrees
Victor	Edward Everett Horton
Paulette	Arlenne Ames
"Monsieur"	Baby Leroy
Max	Earle Foxe
Gabrielle	Leah Ray
Suzanne	Betty Lorraine
Louise	Gertrude Michael
Robert	Ernest Wood
General	Reginald Mason
Agent of police	Henry Kolker
Henry Jeudain	George MacQuarrie
Concierge	Paul Panzer

By Mae Tinée.

Good Morning!

Two mighty nice boys in this picture! Big Maurice and little, little Leroy Weinbrenan. The woman who can resist either of them will have that "heart of stone" "Skinnay" Ennis sings about.

These alluring males provide the charm, the laughter, the music, which make the film a drawing card. Women in the cast—excepting Helen Twelvetrees, who plays the feminine lead—are more or less incidental. They do capably enough what they have to do, same being to throw assorted fits because a certain Monsieur Baby steals their Rene away from them. Miss Twelvetrees portrays the baby's nurse, who has, of course, the inside track, in her customary wet tulle fashion.

As the picture opens, Monsieur Rene is discovered arriving in Paris after a trip abroad. He breathes deep of the scent-laden air and sighs ecstatically, "AH-H-H! Parees! Spring . . . !" He has come home to wed, BUT—his fiancée does not expect him until morning . . . !

One more night to play, la la! He drops in on various sirens he has known and dates them up for the evening. Then, driven by a smiling and sympathetic chauffeur, he motors to his residence. Neither wots that somebody has planted a baby in the car while Rene was making his arrangements and the chauffeur was temporarily absent buying cigarets . . !

Police are called, BUT—what is Zis? Rene's devoted valet notices the baby's protruding underlip! No mistake—the Rene profile and the Monsieur Baby profile bear a disconcerting resemblance . . . Rene figures rapidly . . . Police come andare dismissed . . . Well, learn more of this from the picture . . .

Anyhow—Rene takes up the duties of a papa with avidity, while sweethearts sulk, valet does handsprings of one sort or another, and Miss Twelvetrees turns her eyes up and her mouth down and, of course, lands her fish eventually.

Mr. Chevalier sings several charming songs. And, my DEARS, you SHOULD SEE him putting his [??????] baby to sleep—and wheeling his [??????] baby in the park . . . !

Monsieur Baby is a homely, adorable tyke who says "Dada" with force and feeling and appears to have a sense of humor. Edward Everett Horton is mildly amusing as the valet.

Some of the situations are neat and considerable of the dialogue is diverting.

But O, HOW you miss Jeanette MacDonald!

See you tomorrow.

OAKBURY
dresses & coats for girls—sizes 7 to 16

That pert little wool coat—that perfect dream of a silk dress—two reasons among hundreds why mother and little sister are in perfect agreement about Oakburys.

Silk dresses $2.95 *Spring coats* $10.50
Others to $5.95 And to $25
plus emergency relief tax—3rd floor

Maurice L Rothschild
State at Jackson

Leschin's "New Deal" for Spring Figures

Gossard's New
MisSimplicity
$10

And for all figures, large and small, this garment is considered the short-cut to slimness. We have it in satin with lace or batiste with lace. Other garments begin at $5.

You'll Enjoy a Charge Account at Leschin's

Leschin
318 South Michigan Avenue

It's a wise Junior Deb who comes to STEVENS for her Easter Coat

With all our new Coats, we're due for a rushing day, so hurry to get yours. Sketched, a slim coat with the accent on the sleeves. In gray or Postman blue wool mixture. 11-17. One of many at
$17.50

Coats—Third Floor.

All Prices Plus Emergency Relief Tax

Chas. A. Stevens & Co.

STEVENS
A swagger Costume that's news for Junior Debs!

Frock with Swagger Coat!
All our new things will help many a Junior Deb have a smart Easter. This one, sketched, has a contrasting silk crepe Frock and a lined coat of wool crepe. Black, navy, brown, beige. 11 to 17.
$17.50

Junior Deb Salon—Fifth Floor.

All Prices Plus Emergency Relief Tax

Chas. A. Stevens & Co.

The Changeling Bride

By Martha Ostenso

SYNOPSIS.

The Hendersons—Meryl and Margaret, sisters; Flint, their older brother, and Andrew, the father—have lived for twelve years in poverty in a fishing settlement on the shores of Lake Superior after losing their fortune in Chicago. Great-Aunt Letitia, formerly dean of a girls' school in Ohio, is the liaison between the Hendersons and a cultured past. Flint and his friend, Ned Bremner, hope to build up a great export business. A forest fire brings Blake Lawrence, injured and lost, to the Henderson cottage. There were two great names in nearby Agate Bay and its environs—Lawrence and Greer. When Blake returns to Agate Bay he takes Meryl with him to be his bride. Meryl learns after the wedding ceremony, through Lucia, a snobbish cousin of the Lawrences, that Blake married her as an escape from Christine, the wife of Julius Greer, with whom he had been in love. Meryl prepares to return home. Theresa, Blake's sister, persuades her to stay for six months for Blake's sake, whom she still loves, and not to hurt her people. Theresa promises to teach her social service work. Greer at one time saved the Lawrence fortune, and Blake feels honor bound not to interfere with the crooked schemes he knows Greer is engaged in. Meryl believes it is Christine that keeps Blake from fighting Greer.

INSTALLMENT XXX.

A MAGIC MOMENT.

Theresa's Christmas eve party for the children of the families she had reached through her work during the year had become an annual event in the Lawrence home. The house on Mount Curve avenue was ablaze with lights and filled with the laughter and shouting of children. Blake, who had always joined in the merriment of the occasion, had failed Theresa for the first time. He had gone directly to the library on his return from the office and had shut himself in. But old Uncle Tom, a benign and overstuffed Santa Claus, had more than made up for Blake's absence. He had distributed the gifts and the bulging mosquito net stockings and was now bouncing about the gayly festooned hall helping Theresa and Meryl as they bundled the last half dozen of the children into their wraps for their return to their homes. All but one of the automobiles which Theresa had commandeered among her friends had already left.

Theresa and Uncle Tom had taken five of the children out and Meryl, in the hall, was giving special attention to dressing little Anton Ascewicz snugly

Blake looking down at the boy was suddenly aware of the resemblance.

against the cold. Anton had recently recovered from scarlet fever. Suddenly and with no warning whatever the child toppled over into her arms.

Meryl cried out with alarm, but both Theresa and Uncle Tom had closed the door behind them and were out of hearing. Blake, however, came hurrying to her call and in a few seconds had lifted the little boy in his arms and carried him into the library. Meryl ran for a glass of cold water.

When she came into the library Blake was seated on a Chesterfield with the boy still in his arms.

"A little too much excitement, I guess," Blake had said, and began to bathe the boy's temples with the cold water.

The little fellow opened his eyes presently and blinked in pathetic wonderment as he looked up into Blake's face.

"Hello, old man!" Blake said cheerfully. "Merry Christmas!"

Anton was a beautiful child with blond silky hair not unlike Meryl's own. Blake, looking down at him as the color returned faintly to the boy's cheeks, was suddenly aware of that resemblance and experienced a twinge of strange emotion. Just then Meryl glanced up at him. For no reason that she knew she felt a surge of warmth over her throat and face as Blake drew the boy close in his arms. Their eyes met and held for a startling instant.

Then Theresa came in much perturbed.

"He's all right," Blake assured her. "Leave him with me for a few minutes and I'll take him home in my own car."

"I'll have his sisters wait, too, then," Theresa said. "They'd better go home together, or Mrs. Ascewicz will be worried about him."

She went out immediately and Meryl was alone once more with Blake and the child. She was kneeling before them now saying nothing, little Anton's hands between her own. She was thinking only of that instant of communication between herself and Blake during which, as though by magic, everything wrong and ugly had been swept away. But perhaps she had been mistaken, after all, for Blake was himself again, closed and sealed and withdrawn from her. She felt unspeakably bleak and, somehow, shabby, as though she had permitted herself to be betrayed by a hope that was eternally false.

Little Anton sat up at last and leaned confidently against Blake's chest.

"Attaboy!" Blake laughed. "Feel better now, old fellow?"

"Yes," Anton sighed contentedly and continued to look at Blake with the wondering, passive curiosity of the delicate child.

Theresa came back with the little Ascewicz girls and in a short time Anton seemed none the worse for his experience. While Blake went to get his hat and coat Meryl fought with the impulse to offer to accompany him on the trip with the children.

When he came back and lifted Anton in his arms again it was Theresa who suggested that either she or Meryl should go with him and direct him to the Ascewicz home.

Blake hesitated for a moment. "Don't worry about me. I'll find the place. Put the name and address on a slip of paper there and let me have it."

Theresa snatched a bit of paper from the desk and scribbled for a moment while Blake waited. When she handed him the slip he held it under the light for a moment and read what she had written.

"Ascewicz," he said slowly. "Poles, eh? That reminds me—there were a couple of Finnish boys—friends of yours, Meryl—who lived near you at the Point, weren't there?"

"The Palka boys—Pete and Ola," Meryl said.

"That's the name," Blake replied. "It's not the time, I suppose, to speak of it, but——"

"Has anything happened, Blake?" Meryl asked anxiously.

"News came to the office this afternoon that one of them had died suddenly from a heart attack," he told her.

"O—Blake!" Meryl cried. "When? Which one? It must have been Ola."

"I think so—Ola Palka. He was the younger of the two, wasn't he?"

"Yes—and delicate," Meryl replied, scarcely able to speak. "When did it happen?"

"Day before yesterday—or the day before that—I've just forgotten. I'm very sorry, Meryl."

"Will you please hurry home with the children?" Theresa spoke up suddenly, seeing the effect the news was having upon Meryl. "You certainly have a knack for picking the wrong time for——"

"For everything," Blake interrupted.

He stood for a moment and looked ruefully at Meryl, then turned away with a muttered imprecation and took the children with him out of the house.

"Was he a close friend of yours, dear?" Theresa asked as soon as Blake had gone.

Meryl was silent for a moment, thinking of the night she had last seen Ola and heard him play "Die Lorelei." Was it some sort of presentiment she had had that night?

"I have known him——" She broke off abruptly. "He was really just a neighbor, but—we all loved Ola. He played the violin. I just can't believe he's gone. Theresa. I wonder why Flinty hasn't written about it."

"You'll probably get a letter one of these days, dear. In the meantime there's nothing you can do about it."

"Up there—on the shore," Meryl replied pensively, "it seems such a lonely way for him to die. He—well, we always thought he wouldn't live long. He wasn't strong. But it's a shock."

"It's beginning to snow," Uncle Tom declared, appearing unannounced in the doorway and looking ludicrous all at once in his Santa Claus costume—minus the white beard, which he held in his hand.

Theresa laughed and Meryl, the tears standing in her eyes, threw her arms about the old man and smiled as she kissed him.

[Copyright: 1933: By Martha Ostenso.]

[Continued Monday.]

DORIS BLAKE ANSWERS

Address Doris Blake, The Chicago Tribune, regarding problems of the heart. Enclose stamped, addressed envelope for personal reply.

She Loves Him.

"Dear Miss Blake: I am often late for dates, but my girl always waits for me. I told her I love her and when I ask her if she loves me she always replies NO. She has a bad habit of teasing. Do you think she loves me?

"HARRY."

You don't even have to ask her. Any girl who stands for such tardiness must. This isn't an excusable trait in men, you know.

BEAUTY ANSWERS

If there is any question pertaining to beauty and personal hygiene upon which you wish advice write to Antoinette Donnelly, The Chicago Tribune. Enclose stamped, addressed envelope for personal reply.

RUE: THE DARK HAIRS ON THE legs can be bleached. Apply regularly a solution of two teaspoonfuls of peroxide and one-half teaspoon of ammonia.

ROSLYN: THOSE RASHES COME from some digestive disturbance. Watch your diet to see that it isn't one food or a combination of foods that is disagreeing with you.

Tibbett Will Urge Carpenter to Write an American Opera

Lawrence Tibbett arrived yesterday for rehearsals for his local operatic debut in "Emperor Jones" on May 2, and acknowledged two ambitions. One, to repeat here his recent successes in the east with the music version of Eugene O'Neill's drama. The other is to persuade Chicago's composer, John Alden Carpenter, to write an opera.

"Ten performances of the 'Emperor Jones' in New York lured $80,000 into the box office till," he argued. "That's more money than any opera has made in years. Analyze it and I think you'll find it succeeded because it is 'a good show' from a dramatic standpoint. Most of all, it is in English, and understandable English, so that the audience can follow the action.

"If any one thing more than another has contributed to lack of interest in grand opera, I believe it is the lack of 'punch' in the action, and the inability of audiences to understand what is sung. After his 'Skyscraper Ballet' I should say that John Alden Carpenter is well able to write a genuine American opera, and I'm going to try and convince him of it tomorrow or as soon as I can see him."

MOTION PICTURES DOWNTOWN

OPENING TODAY at 11 A. M.

THE MAJESTIC THEATRE

18 WEST MONROE

5 acts—VAUDEVILLE—5 acts

Screen Premier—Wally Reid Jr. in "RACING STRAIN"

FREE ADMISSION *with empty carton* LISTERINE TOOTH PASTE

Buy Now—Good Any Time from April 15 to 28 inc.

CASTLE STATE AT MADISON
WHEELER AND WOOLSEY
"So This Is Africa"
with RAQUEL TORRES

ORPHEUM State at Monroe 9 A. M. to Midnight "42nd STREET" 14 Stars—200 Beauties Last Complete Show Starts 11 P. M.

WOODS LATE SHOW TONIGHT Continuous from 8:45 A. M. "CHILD OF MANHATTAN" NANCY CARROLL—JOHN BOLES

RANDOLPH Randolph near State Cont. from 8:45 A. M. "HARD TO HANDLE" JAMES CAGNEY—MARY BRIAN

EVANSTON

VARSITY 1710 Sherman St. Open 1:30 JOHN BARRYMORE—"TOPAZE" MYRNA LOY Extra—Laurel & Hardy Comedy Scream Mat. Only—EASTER KID SHOW ON STAGE

VALENCIA 1560 Sherman. Doors Open 1:30 Mat. Prices Till 6:30 Evelyn Knapp, James Murray—"AIR HOSTESS"

WILMETTE

WILMETTE EDDIE CANTOR "THE KID FROM SPAIN"

NO MAN'S LAND

Teatro del Lago "NAGANA" TALA BIRELL—MELVYN DOUGLAS

HIGHLAND PARK

ALCYON By Request—Mat. Only "When a Feller Needs a Friend" Evening—Crawford & Gable—"Possessed"

FOREST PARK

FOREST Mat. Daily. Madison St. at Des Plaines Ave. TALA BIRELL MELVYN DOUGLAS "NAGANA"

LA GRANGE

LA GRANGE Doors Open 1:30 P. M. D. Fairbanks Jr., Bette Davis Leo Carrillo—"PARACHUTE JUMPER" Matinee Only—KIDDIES' EASTER PARTY

OAK PARK

LAMAR Marion at Lake St. "L" Chas. Chaplin, "Floorwalker" Doug. Fairbanks Jr.—"Parachute Jumper"

BERWYN

BERWYN Open 1:00. 6404 W. 22nd D. Fairbanks Jr., Bette Davis Leo Carrillo—"PARACHUTE JUMPER" Matinee Only—KIDDIES' EASTER PARTY

ELMHURST

YORK BEST SOUND FOR MILES AROUND JOHN BOLES—"CHILD OF MANHATTAN"

HINSDALE

HINSDALE Any One May Use This Ad As a 40c Adults Two for One Jas. Cagney, Mary Brian—"HARD TO HANDLE"

MOTION PICTURES DOWNTOWN

SHERIDAN Sheridan Rd. at Irving Pk. Spencer Tracy, Bette Davis "20,000 Years in Sing Sing" Late Show Tonight—Last Feat. Starts 11:15 P. M.

VOGUE 3810 Broadway Nancy Carroll, John Boles "CHILD OF MANHATTAN" Late Show Tonight—Last Feat. Starts 11:15 P. M.

CENTER Lincoln-Irving. Betty Davis Douglas Fairbanks Jr. "PARACHUTE JUMPER"

DEVON 6235 Broadway. Opens 1 P. M. Douglas Fairbanks Jr., Bette Davis. "Parachute Jumper" Late Show Tonight. Last Feat. Starts 11:15 P. M.

400 6746 Sheridan Rd. Zasu Pitts, Slim Summerville "They Just Had to Get Married" Late Show Tonight—Last Feature Starts 11:15 P. M.

DAVIS 4614 Lincoln Ave. Chas. Chaplin in "FLOORWALKER" Thrilling Suspense, "NAGANA"

BIOGRAPH 2433 Lincoln Ave Chas. Chaplin in 'Floorwalker.' John Boles. Nancy Carroll, "CHILD OF MANHATTAN"

KEYSTONE 3912 Sheridan Rd. Evelyn Knapp, Thelma Todd, "AIR HOSTESS"

BUCKINGHAM 3319 N. Clark St. Nancy Carroll, John Boles, "Child of Manhattan" Karl Dane in "The Whispering Shadow"

NORTOWN "SIGN OF THE CROSS"
CENTURY LAUREL & HARDY

NORSHORE Howard-Clark Op. 1:30 BILL BOYD Dorothy Wilson, Wm. Gargan, "Lucky Devils" Extra! Mat. Only, Holiday Stage Show 40—KID STARS—40 in "Easter Frolics"

PANTHEON Sheridan-Wilson
BELMONT Lincoln-Ashland
Official War Films! "THE BIG DRIVE" Thrills You'll Never Forget!

COVENT "She Done Him Wrong" MAE WEST

ADELPHI 7074 N. Clark, Rog. Pk. 1039 Robert Armstrong Constance Cummings Olga Baclanova James Gleason Cont. 1:30 P. M. "THE BILLION DOLLAR SCANDAL" News—Mickey McGuire Comedy—Cartoon—Also Oberammergau—"The Home of the Passion Play" Matinee Only—"Whispering Shadow," No. 5

CINEMA Chicago at Michigan Continuous from 2 P. M. 15c, 1:30 to 6—25c After Helen MacKellar Eric Linden "Past of Mary Holmes"

BRYN MAWR 1125 BRYN MAWR JACK OAKIE—"UPTOWN NEW YORK" COMEDY—ACTS—CARTOON—NEWS Mat. Only—Chapter 5, "Clancy of the Mounted" Starting Tomor.—Mae West, "She Done Him Wrong"

HOWARD HOWARD ST. "L" Free Parking—Opens 1:30 Nancy Carroll John Boles 'Child of Manhattan'

RIDGE DEVON AT CLARK DOORS OPEN 1:30 TALA BIRELL MELVYN DOUGLAS "NAGANA"

LINCOLN 3164 Lincoln at Belmont Open 1 p. m. 8 Unit Show George O'Brien—"SMOKE LIGHTNING" Delicious Candy Bar Free to Kiddies

WINDSOR 1225 N. CLARK ST. Mat. 1:30 to 6:30 P. M. Wm. Boyd, Roscoe Ates—"Lucky Devils"

DEARBORN 40 W. DIVISION ST. Mat. 1:30 to 6:30 MAE WEST—"SHE DONE HIM WRONG"

DE LUXE 1141 WILSON Bargain Matinee to 6 P. M. Spencer Tracy, Joan Bennett—"Me and My Gal"

LAKE SHORE 3175 Broadway. Mat. Cartoon—News—Comedy JAMES CAGNEY—"HARD TO HANDLE"

SOUTH

WARNER THEATRES FREE PARKING

79TH AND HALSTED CAPITOL Wheeler & Woolsey "SO THIS IS AFRICA!" Walter Winchell, "On Broadway"

AVALON 79TH AND STONY Last Times Today! "42ND STREET" Tomorrow for 3 Days: "DANGEROUSLY YOURS"

PICCADILLY 63rd and Blackstone Late Feature 11:00 JOHN BARRYMORE "TOPAZE" LAUREL & HARDY "Tuned in a Hole" Tomorrow Only! NICK LUCAS IN PERSON

COMMERCIAL 9150 COMMERCIAL Mat. 11:30 to 6:30 DOUG. FAIRBANKS Jr.—"Parachute Jumper" Mat. Only! Kid Party and Stage Show—Prizes! TONITE! SAM HERMAN and His Fun Revue

HAMILTON 2150 E 71ST ST. Musical and Cartoon JAMES CAGNEY in "HARD TO HANDLE" Tomorrow—Mae West, "She Done Him Wrong"

TOWER 63rd-Blackstone Doors Open 1:30 FREDRIC MARCH Claudette Colbert—"SIGN OF THE CROSS" Starting Tomorrow—"42ND STREET"

STRATFORD 63d & Halsted Mat. Daily Zasu Pitts-Todd Comedy "HUMANITY"—Ralph Morgan, Boots Mallory Tomorrow—"Big Radio Stage Frolic"

HIGHWAY 63D & WESTERN Charlie Chaplin Comedy Fairbanks Jr., Bette Davis—"Parachute Jumper" New Policy—Matinee Every Day

SHAKESPEARE 43D & ELLIS Torchy Comedy "HELLO EVERYBODY" with Kate Smith Tomorrow—Mae West, "She Done Him Wrong"

W. ENGLEWOOD 63D & ASHLAND Andy Clyde Comedy "HUMANITY"—Ralph Morgan, Boots Mallory Tomorrow—"Giant Radio Stage Frolic"

GROVE 76th & Cottage. Mat. Daily Zasu Pitts-Thelma Todd Comedy IRENE DUNNE—"Secrets of Madame Blanche" Tomorrow—"WLS-WIBO Radio Stage Frolic"

MARYLAND 63rd-Maryland. Doors Open 1:30 WILLIAM BOYD—"LUCKY DEVILS"

COLONY 59TH & KEDZIE Free Mickey Mouse Jigsaws Tala Birell, Melvyn Douglas—"NAGANA"

OAKLAND OAKWOOD & DREXEL Douglas Fairbanks Jr "PARACHUTE JUMPER"—Bette Davis

MARQUETTE 63D & KEDZIE W. C. Fields Comedy Nancy Carroll, John Boles—"Child of Manhattan"

LEXINGTON 1162 E. 63d St. Mat. Daily W. C. Fields Comedy Nancy Carroll—"CHILD OF MANHATTAN"

MIDWEST 35TH & ARCHER BILL BOYD—"LUCKY DEVILS"

JACKSON PK. 67th-Stony Island Ave. W. C. FIELDS Douglas Fairbanks Jr.—"Parachute Jumper"

CHELTEN 79TH & EXCHANGE Specialty Nite at 8:30 Kate Smith, R. Scott—"HELLO, EVERYBODY"

HIGHLAND 79th & Ashland Mat. Daily SPENCER TRACY "20,000 YEARS IN SING SING"—Bette Davis Tomorrow—"Giant Radio Stage Show"

JEFFERY 71st & Jeffery Mat. Daily Frank Parnham Comedy "HUMANITY"—Ralph Morgan, Boots Mallory

COSMO 78th & Halsted, Mat. Daily Nancy Carroll, John Boles "CHILD OF MANHATTAN"—Buck Jones

FROLIC 55th & Ellis. Mat. Daily Douglas Fairbanks Jr. Bette Davis—"PARACHUTE JUMPER"

RAMOVA 35TH & HALSTED BUCK JONES MARY CARR—"FORBIDDEN TRAIL"

SHORE 75th & Kingston—Mat. Daily Doug Fairbanks Jr., Bette Davis "Parachute Jumper"—W. C. Fields Comedy

DREXEL 858 E. 63d St. Mat. Daily ZANE GREY'S "Smoke Lightning" with George O'Brien

MAYWOOD

LIDO 5th Ave. & Washington Blvd. MATINEE DAILY JOHN BOLES—NANCY CARROLL "CHILD OF MANHATTAN"

MOTION PICTURES NORTH

MOTION PICTURES DOWNTOWN | MOTION PICTURES DOWNTOWN

»» BALABAN & KATZ WONDER THEATERS ««

TOGETHER! JOAN CRAWFORD GARY COOPER CHICAGO STATE Near RANDOLPH TODAY Doors Open 10:30 a. m. "TODAY We LIVE"
SPRINGTIME STAGE SHOW headed by the Radio favorite GEORGIE PRICE with big merrymaking cast! Extra! Josef CHERNIAVSKY And His Enthralling Music! Violin Solo by HANS MUENZER

TODAY Doors Open 9 a. m. ROOSEVELT STATE ST near WASHINGTON
HE TOOK UP BRIDGE TO PROVE HIS LOVE, AND ALMOST WRECKED HIS LIFE! Riotous Comedy-drama of bridge and love!
GRAND SLAM
First National romance with PAUL LUKAS LORETTA YOUNG Glenda Farrell Helen Vinson
EXTRA! On Screen! First Pictures of KROKATOA Undersea volcano in tremendous eruption. Most amazing film ever made!

McVICKERS Madison nr. State Open 9 a. m. JOHN ETHEL LIONEL BARRYMORE "RASPUTIN AND THE Empress"

HUGE EASTER STAGE SHOW in RKO Vaudeville Queen of the Air MILDRED BAILEY In Person with Terry Shand Joe & Pete MICHON COLLETTE LYONS The Twelve Aristocrats WALTER POWELL & Orchestra with RUDY BUNDY

PALACE OPENS 10:45 • Randolph, Near State Extra Late Show 10:30 P. M. Changes Price 1 & 5 P. M.
CHICAGO ACCLAIMS THIS TREMENDOUS DRAMA OF CHICAGO ..... with the master character-creator of them all in his greatest role! LIONEL Barrymore in Lester Cohen's Famed Novel SWEEPINGS
RKO Radio Picture—with ALAN DINEHART, GLORIA STUART, ERIC LINDEN GREGORY RATOFF WM. GARGAN
KING KONG IS COMING

WEST

SENATE Opens 1:30. Madison & Kedzie MAE WEST, Cary Grant "SHE DONE HIM WRONG"

Central Pk. Op. 12:45. 3535 W. Roosevelt D. Fairbanks Jr., Bette Davis, Lee Carrillo, "PARACHUTE JUMPER" Extra! On Stage at All Performances, "MOSCOW ART TROUPE"—25 Min. Stage Jamboree

STATE Open 1:30 5814 W. Madison John Boles, Nancy Carroll "Buck" Jones—"CHILD OF MANHATTAN"

MANOR Open 1:30 North & Central D. Fairbanks Jr., Bette Davis, Lee Carrillo, "PARACHUTE JUMPER" Matinee Only—KIDDIES' EASTER PARTY

BROADWAY-STRAND 1641 W Roosevelt Evelyn Knapp THELMA TODD—"AIR HOSTESS"

AMERICAN ASHLAND & MADISON MATINEE DAILY KATE SMITH—"HELLO, EVERYBODY"

WEST END 121 N. CICERO AVE. MATINEE DAILY Laurel & Hardy—"Their First Mistake" Robt. Armstrong—"Billion Dollar Scandal"

CRAWFORD 19 S. Crawford Mat Daily JAMES CAGNEY MARY BRIAN—"HARD TO HANDLE"

BYRD 4740 W. MADISON ST. Mat. Daily—Evelyn Knapp THELMA TODD—"AIR HOSTESS"

NORTHWEST

TIFFIN 4051 W. NORTH AVE. KATE SMITH—"HELLO, EVERYBODY" MATINEE—KIDDIES' EASTER PARTY FREE CANDY—LIVE BUNNIES

IRVING IRVING at CRAWFORD Jigsaw Puzzles Free "Trailing the Killer"—Matinee, "Last Frontier"

EMBASSY 3940 FULLERTON AVE. EVELYN KNAPP THELMA TODD—"AIR HOSTESS"

PORTAGE 15c 4050 MILWAUKEE 1 to 6—25c After 2 Hits—"Air Hostess" and "Nature's Wrong"

ALAMO Mat. Daily. 3630 Chicago Ave. SALLY BLANE KATE SMITH. "HELLO, EVERYBODY"

LOGAN MILWAUKEE at SAWYER George O'Brien—"SMOKE LIGHTNING"

CROWN DIVISION & ASHLAND EVELYN KNAPP THELMA TODD—"AIR HOSTESS"

NORTHWEST

CONGRESS Milwaukee & Rockwell Op. 1:30. Free Parking Wheeler & Woolsey "So This Is AFRICA" Extra Special—ALL PERFORMANCES 5—ACTS VAUDEVILLE—5

BELPARK 3231 N. Cicero Ave. Op. 1:30 Nancy Carroll, John Boles Buck Jones in "CHILD OF MANHATTAN"

GATEWAY Lawrence-Milwaukee Open 1:30. Free Parking Bill Boyd, Roscoe Ates, "LUCKY DEVILS" Thelma Todd, Zasu Pitts & Tom Howard com.

TERMINAL 3315 Lawrence. Op. 1:30 First Authentic World War Picture—Don't Miss "THE BIG DRIVE"

CRYSTAL North nr. California. Op. 1:30 Kate Smith Randolph Scott Sally Blane in "HELLO EVERYBODY"

BILTMORE Division-Damen. Op. 1:30 Kate Smith, Randolph Scott Sally Blane in "HELLO EVERYBODY"

MILFORD 3311 No. Crawford 15c to 6 P. M. Sally Eilers, Ralph Bellamy—"Second Hand Wife" Variety Short Subjects—"Clancy of the Mounted," No. 4—Jigsaw Puzzles Free to Kiddies

MONT CLARE Grand Ave. at Harlem Chas. Chaplin Comedy EVALYN KNAPP THELMA TODD "AIR HOSTESS"

New DRAKE 15c 3548 MONTROSE 1 to 6:00—25c After JOHN BOLES—NANCY CARROLL BUCK JONES—"CHILD OF MANHATTAN"

ADMIRAL 3940 LAWRENCE Special Easter Party Mat. Chas. Chaplin Comedy JAMES CAGNEY—"HARD TO HANDLE" Also Lloyd Hamilton—"TOO MANY HIGHBALLS"

PARK RIDGE

PICKWICK Mat 1:30 to 6:30 Randolph Scott Kate Smith—"HELLO, EVERYBODY"

AUSTIN

SYMPHONY 4937 Chicago. Mat. Daily Lloyd Hamilton Comedy "Second Hand Wife"—Sally Eilers, Ralph Bellamy Tomorrow—Mae West, "She Done Him Wrong"

IRIS 5743 CHICAGO AVE. Mat. Daily Selected Short Subjects Evelyn Knapp, James Murray—"AIR HOSTESS"

MISCELLANEOUS | MISCELLANEOUS

BALABAN & KATZ WONDER THEATERS

MARBRO MADISON near CRAWFORD Mat. 1:30 to 6:30 Late Show 11 p. m. GALA EASTER STAGE SHOW! NO ADVANCE IN PRICES! ON STAGE And on Screen GEORGE RAFT IN PERSON! DON IRWIN and Congress Hotel Orchestra Forsythe, Seaman & Farrell Bernice STONE—Matt GIBBONS On the Screen GEORGE RAFT SYLVIA SIDNEY in Vina Delmar's "PICK UP"

UPTOWN BROADWAY & LAWRENCE TIVOLI COTTAGE GROVE near 63 St. Matinee 1:30-6 p. m. Last Feature 11:00 JANET GAYNOR WILL ROGERS SALLY EILERS LEW AYRES LOUISE DRESSER NORMAN FOSTER FRANK CRAVEN "STATE FAIR"

HARDING MILWAUKEE AT SAWYER Matinee 1:30 to 6 p. m. "SIGN OF THE CROSS" Fredric March, Claudette Colbert Elissa Landi, Chas. Laughton

RIVIERA BROADWAY AT LAWRENCE Matinee 1:30 to 6 p. m. Constance BENNETT in "OUR BETTERS"

SOUTHTOWN 6338 S. Ashland Near 63rd FREE PARKING On Premises Matinee 1:15 to 6 p. m. Late Show 10:45 p. m. CONSTANCE BENNETT "Our Betters" Extra! CHAS. CHASE Latest Comedy Scream!

Mrs. Baum to Move from Her Old Residence

Finds World Too Fast for Entertaining.

[Continued from page 17, column 2.]

home around May 1, much to the delight of his parents, Mr. and Mrs. Hayden B. Harris. There is to be no African exhibit at the Fair, we are told, and so the expedition never started "expediting." After a short stay in Capetown, young Mr. Harris went to Liverpool and the present plan is for him to sail for home on the Majestic April 26.

Dry Rule Foes Return Today.

Mrs. Leslie Wheeler and Mrs. William H. Mitchell, who went to Washington two weeks ago to attend a conference of the Women's Organization for National Prohibition Reform, are arriving at home this morning.

A sad mission, the death of Dr. Henry Van Dyke, the distinguished 80 year old educator who had a host of friends in Chicago, took Mr. and Mrs. Murray P. Brush Jr. east. Mrs. Brush was before her marriage Miss Katrina Van Dyke. The Brushes will remain in Princeton [N. J.] until after Easter.

Mr. and Mrs. Edward L. Ryerson, who motored east about a week ago to see their daughter Nora at the Milton academy, are remaining in the east until after Easter.

Mrs. Russell T. Kelley, who has been in Sarasota, Fla., visiting her parents, the Stanley Fields, returned yesterday. Mrs. Field is not expected at home until the end of the month, and Mrs. T. Clifford Rodman [Katherine Field] will probably return with her.

Next Friday, Chicago will bid au revoir to Mrs. Thorne Donnelley, for she is going down to her little farm in Bardstown, Ky., to spend the summer. She will not, however, be at all lonesome, for her family is in Lexington and Mr. Donnelley will commute between Chicago and Kentucky.

Will Attend Culver Parties.

Mrs. Louis Manierre will drive to Ottawa today to pick up Miss Jane Boyce, who is visiting there with her grandmother, Mrs. William D. Boyce, and the two will drive on to the Culver Military academy for the week-end festivities. There will be a play tonight, a military parade, and a dance Monday night. Mrs. Manierre will be at home again Tuesday.

Mrs. Charles H. Bosworth has confirmed the rumor that both her daughters will be presented at the British court this spring. Lady Stamp will present her daughter-in-law, Mrs. Trevor Stamp [Frances Bosworth], and Mrs. Gordon L. Padley [Della Bosworth] at either the first court on May 11 or at the second court on May 14. Immediately afterwards she and Sir Josiah Stamp will sail for the United States. They will arrive in Chicago on May 27, and will stay with the Bosworths in Evanston. Sir Josiah is interested in being here for the opening of A Century of Progress, for he wants to superintend the installation for exhibition of the Royal Scot, famous train of the London, Scottish and Midland railway, which he heads.

Mrs. Allan M. Clement is leaving today for Washington to attend the national convention of the Daughters of the American Revolution. Mrs. Clement will go to New York for a week's stay before returning to Chicago.

Marion Bowes' Engagement Told.

Mr. and Mrs. John R. Bowes of Hinsdale are announcing the engagement of their daughter, Marion Pauline, to Alan Edward Scarlett of Toronto, Canada. The wedding is to take place in the early summer.

When the members of the Chicago branch of the National League of American Pen Women come to drink tea at the Lake Shore drive home of Mrs. Lewis Carlton Jesseph this afternoon, they will make plans for the national convention to be held in Chicago in July and review the exhibit of Peggy Palmer's painting to be hung on the walls of Mrs. Jesseph's drawing room. Mrs. Frank Granger Logan, chairman of the Chicago branch, is in charge of the arrangements for the convention.

A gay green invitation with a "tweet tweet" bird sitting on top of a snow man announces an extra party of the South Suburban Winter club this evening at the Olympia Fields Country club. Formal or informal, "as you choose," is the order.

Here's Correct Way to 'Fold' an Egg White

Economical tips for week-end food shoppers—a Saturday morning radio feature—will be presented today by Mary Meade over station W-G-N. Tune in at 9:45 for Miss Meade's market chat.

BY MARY MEADE.

A number of assorted queries this morning start off the question box. There are bound to be troublesome questions coming up constantly in every kitchen, dining room, and breakfast nook. Also there are bound to be recipes we would like that we just can't locate. That is what our Saturday column is for. Write in and we'll see that the answer goes back to you either through the column, the mail, or both.

First, this morning, from Mrs. E. C. H.: "I know that I do not fold beaten egg whites into a cake mixture correctly. The recipes always say 'fold carefully,' and I don't know how to interpret that."

This folding process is, as you've guessed, important enough to make it worth our while to do it right. It may be done with a spoon, egg whip, or spatula. I favor the latter. It is usually done when one or the other or both of the mixtures to be combined contains important amounts of air. The method is really down, up, over. Run your spatula from the side of the bowl opposite you, down underneath the mixture, then up toward you, and continue the motion by carrying the spatula with the batter that it is drawing with it up over the top to the other side of the bowl. This really means a complete circle, each time gently turning part of the mixture over itself, inclosing more air without losing any already incorporated.

Then another question from the same kitchen, "What are the proper ways to hard and soft cook eggs?"

Authorities differ a bit on this matter, but the best results, I find, come from following this method: Allow one pint of water for one egg, and one additional cup for each added egg. Bring the water to a boil and turn down the heat enough to keep the water barely simmering, but never boiling. Lower the eggs into the pan with a spoon and let stand 3 to 5 minutes for soft cooked eggs, 8 to 10 minutes for medium ones, and from 20 to 30 minutes for hard cooked ones. If you have a thermometer, test the water. It should never go above 85 degrees C. or 185 degrees F.

Now another egg question from Miss H. D.: "What is it that makes some of my hard cooked eggs have a layer of black around the surface of the yolk?"

That color, Miss D., is nothing that will hurt one, but it does hurt the appearance of any dish in which it shows up. It is formed by the uniting of the iron in the yolk with the sulphur in the white to form an iron salt. It may be done away with by running cold water over the eggs immediately upon their removal from the water. Sometimes, as for creamed eggs, it's necessary to heat them again, but it's worth the trouble if it prevents the unhappy color from forming.

[Copyright; 1933; By The Chicago Tribune.]

GASOLINE ALLEY—THE SECRET SIX TAKES HOLD

MARY MEADE PRESENTS:

DESSERTS

CHOCOLATE REFRIGERATOR PUDDING

A Dappled Brunette

6 squares sweet chocolate
4 tablespoons sugar
2 tablespoons water
5 eggs, separated
3 dozen vanilla wafers or
2 dozen ladyfingers
1 cup whipping cream

Melt the chocolate in the top of a double boiler over hot water. Add the sugar and the water, combining well. Don't be alarmed at the heavy consistency; the eggs will make it smooth again. Cool the mixture and then add the egg yolks, one at a time, beating hard. When smooth, fold in the stiffly beaten egg whites. Line a small loaf pan with oiled paper and then with ladyfingers or wafers. Add part of the chocolate mixture, and another layer of the cake. Continue alternating layers until all ingredients are used, making cake the last layer. Let chill in the refrigerator for 24 hours. Serve in slices topped with whipped cream. Serves 6 to 8.

Clip on the dotted line, mount on a card; mounted, the recipe just fits the new Mary Meade Recipe File . . . If you haven't one of these files, you may obtain it (containing 133 delightful recipes) at the Tribune Public Service Office, One South Dearborn Street. Price 26 cents. By mail, 34 cents.

Monday's Menu

BREAKFAST
Half Grapefruit
Buckwheat Cakes
Brown Sugar Sirup
Little Sausages Broiled
Coffee Milk

LUNCH
Escalloped Shrimp Toast
Fruit Fritters Strawberry Sauce
Peppermint Ice Cream
Crushed Mints
Coffee Tea

DINNER
Spanish Meat Loaf, Tomato Sauce
Potatoes and Onions in Cream
String Bean and Lettuce Salad
Orange Dressing
Gingerbread Cinnamon Apples
Coffee

Bearer of Bad News Is Rarely Thanked for It

BY DORIS BLAKE.

"Do you think it justifiable to inform a young woman that her fiancé is keeping on with an old affair of four or five years' standing? I happen to have no other interest in the girl than that I admire her intensely and she comes under my supervision in her daily work.—H. L."

The question frequently comes up about the wisdom of imparting "bad news" in the name of friendship. In spite of the fact that it sometimes may not seem human not to tip the "victim" off, experience proves it to be a kindness rarely appreciated. Unless one were very close of kin we'd hesitate to recommend the awakening words. Where love is involved the outsider can't know all.

Often a prejudice is created out of hearsay, circumstantial evidence, or even third-party viciousness, so that the perturbed and genuine friend may have the facts all wrong. Telling people what they ought to know is a ticklish business under any circumstances. It's a rare one who can take it with gratitude for the informant.

In the particular case referred to by H. L., the man may, indeed, be seeing an old flame. At the same time he may be madly in love with his fiancée. Left alone, they may manage to work out their future all right. It may be that the man honestly is trying to get away from the old love and is having the very mischief of a time doing so.

But let an outsider, kindly intentioned as may be, carry tales at this point and she'll precipitate a climax out of which she, the tale bearer, will come off worse than any of the others involved.

* *

Mona Fox, Daughter of Theater Magnate, Weds

Miami Beach, Fla., April 14.—(AP)—Mona Fox, daughter of the theatrical magnate, was married here today to Joseph Riskin, New York diamond merchant. The ceremony was at the winter home of the bride's father, William Fox.

OCEAN STEAMSHIP MOVEMENTS.

Arrived.	At.	From.
Southern Cross..	Rio Janeiro..	New York
Europa	Bremen	New York
New York.....	New York...	Hamburg
Bremen	New York...	Bremen
Saturnia	Naples	New York...
Santa Cecilia...	New York...	San Francisco
Amer. Importer.	Plymouth ...	New York
Hamburg	Hamburg	New York
Sailed.	**From.**	**For.**
Auhustus	Geno	New York
Western Prince.	Pt. of Spain.	New York
Albert Ballin....	South'mpton	New York
Amer. Banker.	London	New York
Amer. Trader...	New York...	London
Minnetonka	Antwerp	New York
Pres. Roosevelt.	South'mpt'n.	New York
Santa Lucia....	New York...	San Francisco

French Combine Light Linen Suit with Dark Blouse

BY BETTINA BEDWELL.

PARIS.—[Special.]—Linen is the latest material to join the rough stuff fabric brigade, and in its roughest and coarsest guise is being used to make summer tailored suits.

The French dressmakers are mad about this kind of linen in string color, and they make suits of it, with blouses in some dark shade, for many of their most fashionable clients. The shades most seen for the blouse are dark blue, brown, dark red, dark green, and black.

Sketched today is a coarse, rough linen suit made by Jane Regny, in string color with an amusing blouse of dark red cotton crêpe. The jacket of this suit is fitted at the side seams and has a pair of wide bands stitched to the front, with two tabs on each band that join with bone buttons. These bands widen at the top to make a round flat collar that juts out over the top of the sleeves. The jacket is cut to a square décolleté in front, so that the dark blouse is plainly visible when the jacket is on.

The skirt is straight and has two set-in vertical bands from the waistline to the hem at the front. These bands conceal plaits that begin a bit above the knees and give width to the lower skirt.

The blouse, shown in the background, has a round yoke and band down the center front, under which the blouse is shirred at the waistline. It has short cap sleeves, and is worn over the top of the skirt.

(Copyright; 1933; By The Chicago Tribune.)

Harvest Season Inspiration of Colorful Quilt

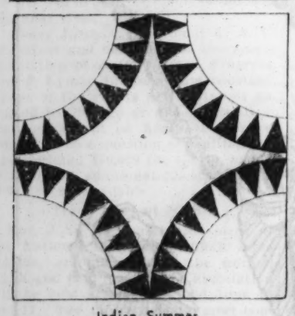

Indian Summer.

BY NANCY CABOT.

Though it may seem a little out of season during the month of April, we are presenting to you today "Indian Summer," a pattern which belongs to a large family of quiltdom, depicting and inspired by the harvest season of the year. This same pattern is otherwise known as "Harvest Moon," "Setting Sun," and "Golden Harvest." And like many of the other members of its family, it originally was pieced in the golden yellows of the ripe grains and the soft mellow browns of autumn.

For a pattern of this quilt design, send 5 cents in stamps or coin to Nancy Cabot, Chicago Tribune, printing your name and address clearly. Or call at the Tribune Public Service Office, One South Dearborn street.

MINUTE MYSTERY CAN YOU SOLVE IT?

BY H. A. RIDLEY

[Copyright: 1933: By The Chicago Tribune.]

CLASS DAY.

"Most of you fellows have done some dying, I believe," remarked the professor to his class. "Is that right? All except you, eh," he continued after Ralph Carnahan somewhat hesitatingly admitted he had yet to make his first flight. "Well, son, you probably won't be 'up in the air' on this one any more than the other boys.

"I witnessed an interesting demonstration the other day and it occurred to me at the time that it would make a splendid problem for you chaps. Remember, now, what I have so often told you—the *obvious* answer to any problem—criminal or otherwise—is most likely to be the correct one. Learn never to reject the obvious without thorough investigation!

"Two automobiles, A and B, started at points 140 miles apart. They traveled toward each other at the rate of 70 miles per hour.

"My friend, Larry Hamilton, the internationally renowned aviator of whom you have all heard, flew a new model monoplane at the speed of 140 miles an hour. He started simultaneously with car A in the direction of car B. When he met car B (and we will say to simplify the problem he lost no time in turning around) he flew back and met car A. Then he turned again and sped toward car B, continuing this maneuvering until both cars met.

"Now, I want you chaps to tell me how many miles the airplane flew before the two cars met. Quickly, now!"

WHAT DO YOU SAY?

[See solution on page 27.]

The above was submitted to Prof. Fordney by a member of the staff of the Scientific Crime Detection Laboratory at Chicago.

Perhaps you have a story or problem you would like to submit to Prof. Fordney. If so send it to him in care of this paper. He will be delighted to receive it.

WASHINGTON SOCIETY

Washington, D. C., April 14.—[Special.]—President and Mrs. Roosevelt made no social engagements today because it was Good Friday. Mrs. Roosevelt attended the morning service in St. Thomas' Episcopal church, where she and the President are members. She went for her daily horseback ride early this morning accompanied by her secretary, Miss Margaret Le Hand.

The retiring German ambassador and Frau von Prittwitz und Gaffron went to Villanova, Pa., today to spend Easter with Mr. and Mrs. Robert Montgomery. On their return they will be guests of Representative and Mrs. Robert Low Bacon of New York for the week.

The new German ambassador, Dr. Hans Luther, arrived here tonight.

Invitations have been issued by Mr. and Mrs. Robert B. Armstrong for a reception Sunday afternoon, April 23, in honor of the new American minister to Denmark, Mrs. Ruth Bryan Owen.

—TONIGHT—
HARRY SOSNIK
and HIS ORCHESTRA with a
FLOOR SHOW
OF DISTINCTION including
AL BELASCO M. C.
LOMA RUTH and CONNIE REE
ALLAN & LOUISE BEE SARCHE
POMPEIAN ROOM
DINNER DANCE
NO COVER CHARGE
JOSEPH URBAN ROOM
SUPPER DANCE
COVER $2.50 PER PERSON
RESERVATIONS CALL HAR. 3800
CONGRESS HOTEL

L'Aiglon
RESTAURANT
ONTARIO ST. AT N. WABASH
$1 8 COURSE DINNER $1
Long conceded the epicurean rendezvous of true gourmets, L'Aiglon now offers choice of all finest beers
JACK PAIGE'S ORCHESTRA
and Superb Entertainment

First Chicago Settler Given Belated Praise

BY VIRGINIA GARDNER.

Chicago's first permanent resident was described as "a man of character, energy, and ability" to members of the Mississippi Valley Historical association last night in the Chicago Historical Society building. The speaker was Milo M. Quaife, secretary and editor of the Burton historical collection of the Detroit public library.

The first real permanent citizen other than red men in what the Indians called Checagou was Jean Baptiste Point du Sable, who came here in 1783 or '84, the speaker said.

"He is commonly described as a runaway slave or a native of San Domingo who aspired to become a Pottawatomie chief and, failing, left Chicago in disgust," said Quaife. "Chicagoans have been taught to think slightingly of his character.

"Instead, my study discloses him as a man who enjoyed the esteem of responsible contemporaries. He formerly lived in Michigan City and is known to have had a trading post there in 1779. His house in Chicago later became the storied Kinzie home, with barns and mills and live stock. Point du Sable was married and the father of a family. He lived in Chicago until 1800, passing his later years in St. Louis and St. Charles, Mo."

Point du Sable was a mulatto and probably was a member, although of illegitimate birth, of the aristocratic Du Sable family in Canada, an old and distinguished family, according to Quaife.

At an earlier session in the day at the Drake hotel the association heard Willoughby M. Babcock, curator of the museum of the Minnesota Historical society of St. Paul, declare that buying and selling of wives was common among American pioneers 100 years ago. A good wife brought as much as $150, he said.

Golden Wedding.

Mr. and Mrs. Frank R. Szekula celebrated their golden wedding with a party last night at the home of their daughter, Mrs. Gilbert Moran of 4427 Beacon street.

Give Children Access to Good Books, Crafts

Fill Their Leisure with Worthwhile Things.

BY GLADYS HUNTINGTON BEVANS

When the difficulties of the in-betweens—that is, the years between very little childhood and adolescence—came into my mind as a subject much neglected in advice usually given to parents, I had the notion that I would try to deal with them briefly.

What a foolish idea! You can't make one sentence cover a phase of behavior, and that is what I should have had to do if I had attempted to deal even sketchily with ten or eleven difficulties of the in-between years, in only a day or two. It's taken all week so far, and here its Saturday and I haven't finished even the high spots—or perhaps I should say the "low spots"—of that in-between period. Nevertheless, we shall have to wind up briefly now the panorama of behavior troubles during those years.

In the years from 5 to 11 or 12 a child's day is divided between work and play or school time and free time, and we see tasts beginning to form and occupations for leisure other than pure play. As an outcome we find, then, this:

Difficulty: An ordinate interest in radio, movies, poor books, wanting to be all the time in the street, not knowing what to do with themselves when indoors.

Reasons: Not having anything else to do in that free time, not having an interesting home life, and not being satisfied to do nothing.

Advice: See that your boy or girl's recreation doesn't consist of having things "done" for him or poured into him, but seeing that he does things himself; if you don't like what he does with his time don't just criticize it and leave him up in the air [that's a negative way]. Instead, provide something to do in its place [that's a positive kind of management].

Accomplish this by having entertaining but good books around; by taking trips outdoors, or going to places like museums, zoos, or taking in the sights of your city; by a chance at sports; and by giving your child the chance to discover talents or special interests that will give him developing occupation for his leisure. That means giving him access to places, or materials, or people that may lead him to music, drawing, painting, sculpture, dramatic expression, carpentry, cabinet work or other crafts, collecting things, such as stamps, to biology or other sciences, or to knowledge of animal life.

Pedal an Imaginary Bicycle for Greater Elasticity, Grace

Lie on the back, arms by the side, palms down. Raise the legs overhead and to the rear, raising the buttocks off the floor. Support the buttocks on the hands, elbows resting on the floor. Do the bicycle exercise.

BY ANTOINETTE DONNELLY.

The possession of strong, flexible spine muscle and strong, flexible leg muscle, as said before, has everything to do with that quick, graceful movement that stamps your appearance with youth. More, they have everything to do with keeping the lines of your figure symmetrical and qualifying you for pure pictorial praise. Men may not approve of the word "pictorial" as applied to them. So, we'll let them have "snappy" as their substitute.

There is the same difference in the action of men and women with good calf and spine muscle and poor spine and calf muscle as there is in a piece of live elastic and a dead piece. A muscle in good control, because of its greater elasticity, springs into action quickly.

"No man is better than his legs" is an old bromide of a saying, but like so many hackneyed sayings, the truth of them comes home to roost with experience. Where women are concerned with beauty—and where they are not—the art of walking with light, elastic step is the first lesson to be learned. It's the first lesson in every school of dramatic art. It is part of the social training in smart schools for girls. In the exhibiting of clothes the model's whole value depends on the manner in which she carries them.

Walking, true, is a splendid exercise for the legs and for health and beauty and beauty in general, but if the leg and feet muscles tire easily you just don't walk. You don't want to walk.

HERE'S OUR IDEA OF TWO PERFECT BAGS FOR EASTER
$5.00
There's nothing smarter than the prystal ornament on this new bag. In our talked about superior detail finish
$2.95
This new ruffled bag boasts a bow—in smart spring colors, also black, brown, navy
Many other distinctive styles at both prices
FREDERIC'S PEARL SHOP
ELEVEN EAST WASHINGTON

Store open tonight till 9 o'clock
TRI-PHI
FOR JUNIOR MISSES
Trimmed allowances didn't keep these bright young things from getting set for the Easter parade as never before—Tri-Phis came to the rescue
CAPE, SKIRT & HAT ENSEMBLE
$5
of all wool
COATS $17.50
DRESSES $5.95
All prices plus emergency relief tax
THIRD FLOOR
Maurice L Rothschild
State at Jackson

AMUSEMENTS. AMUSEMENTS.
HAGENBECK-WALLACE NOW ON CIRCUS
GORGEOUS SPECTACLE "CLEOPATRA" QUEEN OF EGYPT
WITH A BALLET OF 100 BEAUTIFUL BEWITCHING GIRLS—
TRAINED ANIMALS 1001 SENSATIONAL FEATURES
TWICE DAILY COLISEUM 2:15 PM 8:15 PM

Mark Fisher AND HIS ORCHESTRA
IN THE MARINE DINING ROOM
DANCING WEEKDAY EVENINGS TILL 12; Fridays Till 1; Saturdays Till 2 (Informal)
TONIGHT! ANNUAL EASTER PARTY
No Cover Charges Except Friday and Saturday Nites
Edgewater Beach Hotel
5300 Block—Sheridan Road

APOLLO Last 2 Times Last Mat. TODAY
Elmer Rice's Sensational Comedy
Counsellor-at-Law
—with—
PAUL MUNI In Person

PRINCESS CLARK STREET near Jackson Blvd
TOMORROW NITE—SEATS NOW
The Smashing Mystery Comedy Success
"RIDDLE ME THIS"
with ROGER PRYOR
Eves., 50c $2. Mats. Wed., Sat., 50c $1.50

AUDITORIUM Last 2 Times
NIGHT, 8:30; MAT. SAT., 2:30
Original Chicago Company in
"OF THEE I SING"
OSCAR SHAW HARRIETTE LAKE
DONALD MEEK CECIL LEAN
PRICES 55c, $1.10, $1.65

RIALTO State nr. Van Buren
11 A. M. to 11 P. M.
BURLESQUE

BERTHA OTT ANNOUNCES
GOODMAN THEATRE Tomorrow at 3:30
DANCE PROGRAM
ELEANORE BLOCK
Assisted by Orchestra Conducted by
DANIEL SAIDENBERG
Tickets on sale office Bertha Ott, 813 Kimball Bldg. & Lyon & Healy, Wabash & Jackson

WRIGLEY FIELD
CLARK AND ADDISON STREETS
BASEBALL TODAY
Cubs vs. Pittsburgh
GAME AT 3 P. M.
Box Seats on Sale at A. G. Spalding & Bros., 211 S. State Street, and Wrigley Field

HARRIS LAST MAT. TODAY, 50c-$1.65
"JUNO and the PAYCOCK"
LAST TWO TIMES
THE ORIGINAL AND WORLD FAMED
Abbey Theatre Players
Direct from Abbey Theatre, Dublin, Ireland
TONIGHT—"THE NEW GOSSOON"

CORT Always Good Seats $1
Mats. Sun., Wed., Sat. Phone CEN. 0080
Leonard Doyle offers THOS. W. ROSS
5TH MONTH LAFF FAMILY UPSTAIRS
USE SURFACE LINES CARS

GOODMAN—Central 7085
JACK and the BEANSTALK
SATURDAYS, APRIL 15 & 29, AT 2:30
Children's Theatre Seats 25c to $1.00

CARSON PIRIE SCOTT & CO. STATE, MADISON, WABASH, MONROE

Sailors—

Because they flatter. Your Easter costume will be a triumph in any of these. Your sailor is in this group made up of the new straws and fabrics. You have no idea how many versions there are.

$3.95 to $10

Millinery, Fifth Floor.

Silk Panty-Slip, $2.95

The smoothest undies! A nicely shaped panty attached to a molded bias slip. Fine flat crepe in pink, tearose, white.

Lingerie, Third Floor.

Print with Cire
$12.75

Bow and buttons of cire, shiny and gay, are "17's" rejuvenating touches with a belt across the back, puffy sleeves, and organdy collar. Printed sheer in flower design of brown and white, blue and white. Sizes 11 to 17 years.

"17" Section, Fifth Floor.

$12.75

Lapin—$22.50

Just the right Chicago weather for lapin jackets to top your frocks, silk or wool. Four or five styles in this group featuring new collars and sleeves. Beige, gray, and nutria. Misses and women.

Furs, Fourth Floor.

$22.50

Buttons and Bow—$2.95

Uneasy is the suit that wears the wrong blouse. Most any suit would pick this blouse, for it is softly tied with a bow, and buttoned at the shoulders. Silk crepe in white, blue, maize, melon, gray. Sizes 32 to 38.

Blouses, Fourth Floor.

$2.95

Sheer Crepe and Organdy
$17.50

Sheer crepe with organdy collar and bow is what's known as leaving the old season entirely behind. Nothing could be more spring-like! Bright colors in buckles and belt. Black, rose, beige, navy. Sizes 12 to 20.

Moderate Price Frocks, Fourth Floor.

$17.50

saturday review

Easter Suggestions

Copies of Better Bags

Ready for Easter with the newest bags of the season in the newest leathers—buffed alligator-grain, silk-grain, patent leather, pig-grain, crystal-grain, or plain calf in the group. Another fashion scoop for this section. Single initial without charge.

$2.95

Handbags, First Floor.

Our Easter Candy Specials Are "Sweet-Tooth" Favorites

Names

will be put on chocolate eggs—whip creamy centers rich with nuts—the 1 lb. egg 50c.

½ lb. 25c

Chocolates

A special assortment that will make a special Easter gift! Hard and soft centers, gay box.

2 lbs. $1

Nuts

Mixed salted nuts—cashews, pecans, almonds, Brazils and hazelnuts—very special.

1 lb. 45c

Baskets

Packed with rabbits, Easter eggs, and novelties. Cellophane wrapped. A pretentious gift for

$1

Candy Shop, First Floor.

Feminine

Blousettes of embroidered net with high necklines and big pouff sleeves. They'll make you want to wear your suit or your jumper dress all day long. Ecru or white.

$2.95

Neckwear, First Floor.

Persian Picot Tops

Smart women clamor for "Seventy-Eight" silk hosiery, once they've tried this flattering style. It's a budget sheer. It's very inexpensive for hosiery of this fine quality. It's fashioned of high-twisted silk yarn with the dullness permanently knitted in. New spring colors to go with every single Easter costume. Chukker, Ocrebeige, Deusan, Dawn Gray, Fog Mist, Sungleam and Natural Beige.

78c

Hosiery, First Floor.

Frivolous Slip-ons

Kid gloves—they'll give your Easter costume that final polish. They make a fuss over contrasting trimmings, stitchings and shirrings. Black, brown, beige, white in the group.

$2.45

Gloves, First Floor.

Real Ivory

Just imagine it—real ivory jewelry, carved or plain, at this very low price. It's thanks to a very special purchase. Clips, earrings, or beads to set up every Easter costume. Ivory is a striking contrast with light or dark costumes.

$1

Jewelry, First Floor.

Pumps

What is the smartest type of shoe the year round? The opera pump, of course. "Younger Set"! How will you have your pumps this Easter? Built-up pumps, plain pumps, perforated pumps? Styles for tailored or dress wear, with high or low heels. Included in this group: blue or black kid, patent leather. Many other styles in gray, beige, and blue.

$5

Moderate Price Shoe Section, Third Floor.

THE Last Day of the Dram Sale of Perfume. Your choice of a selected group of finer perfumes in a small size bottle, 50c to $2 (according to kind).

Toiletries, First Floor.

Hosts and Hostesses in the Educative Playroom

10:00-11:00—Phyllis Jean Brewer.
11:00-12:00—Lenore Claire Gunz, Freddie Schuair.
1:00-2:00—Faith La Bonnie, Arthur Bitsky.
2:00-3:00—Eleanor Buck, John Guy.
3:00-4:00—Joyce Louise Hanna, Haverly Hubert.

Baby Shop, Third Floor.

CARSON PIRIE SCOTT & CO

The Illinois Sales Tax for Emergency Relief Is Additional to the Prices Quoted in Our Advertisements. If the Law Is Declared Unconstitutional Any Amount Collected as Tax Will Be Refunded Upon Presentation of Sales Check. The Tax Does Not Apply to Goods Delivered Outside the State of Illinois.

Special Luncheon for Children

35c

Be sure to come! Peter Rabbit will be here again—the very last Saturday he will be able to spend with us. Lots of good things to eat.

In the Little South Tearoom, Eighth Floor.

SECTION TWO
SPORTS MARKETS
WANT ADS

Chicago Daily Tribune

THE WORLD'S GREATEST NEWSPAPER

SATURDAY, APRIL 15, 1933.

New low WANT AD RATES!
For complete details about the Chicago Tribune's new low-cost want ad rates, call Superior 0100—Want Ad-Viser!

CUBS BATTLE UNDEFEATED PIRATES TODAY

N. U., CHICAGO SHIFT GAMES TO SOLDIERS' FIELD

Three Big 10 Tilts on Fair Program.

BY WILFRID SMITH.

Five college football games, two of them regularly scheduled contests in the Western conference, and another an important intersectional game, will be played at Soldiers' field during A Century of Progress, it was announced last night by Rufus C. Dawes, president of the exposition, who presided at a dinner in the Administration building for representatives of Chicago's sport organizations, newspapers, and radio stations. President Dawes also intimated that other games were under consideration.

TUG WILSON.

The Western conference games are:

Sept. 30—Northwestern vs. Iowa.
Oct. 14—Northwestern vs. Stanford.
Oct. 28—Chicago vs. Michigan.

These games are but part of a mammoth sports program now being mapped out, which will include forty national championships and several international events. Some of the national events already have been held. Others will not be held on the exposition grounds, but the total of these activities will make Chicago the sports capital of the nation this summer.

Iowa Game Transferred.

Northwestern and Iowa already have agreed to advance their football game one week and move it from Dyche stadium to Soldiers' field. The change in date was to accommodate a request of the American Legion, which will be in session in Chicago at that time. Forty thousand tickets will be set aside for the Legionnaires.

The Chicago-Michigan game, scheduled for Oct. 28 will be moved from Stagg field to Soldiers' field. Thomas N. Metcalf, director of athletics, made the change with the assent of Fielding Yost, Michigan's director. The consent of the Western conference faculty committee, which in general has ruled that home games must be played on home gridirons, will be sought at once.

Not since 1896 has a Maroon football team played a home game away from the Midway. In that year Chicago met Michigan on Thanksgiving day in an indoor game at the old Coliseum at 63d street and Stony Island avenue and drew a gate of $10,812, the largest total paid to see a football game in the west up to that time. Previously the Maroons had met Notre Dame and Northwestern in indoor games at Tattersall's Riding academy, 16th and Dearborn streets, and had played several matches at local baseball parks.

All-Star Teams to Play.

Other intercollegiate games are: Mississippi vs. Mexico City university at Soldiers' field on Mississippi day, and an all star game between players representing the central states and the Pacific coast. K. L. Wilson, director of athletics at Northwestern, announced that this game will be played on the night of Aug. 24. The Pacific coast team of 22 players will be assembled by Howard Jones, coach of the national collegiate championship eleven, Southern California. Dick Hanley, Northwestern coach, will name the central states squad.

Hanley said outstanding players from the Western conference, Notre Dame and Marquette would be used. The restriction placed on both teams will be that the players must have finished their span of competition and have not played professional football. Jones will assist Hanley in conducting the Northwestern coaching school from Aug. 14 to Aug. 26. The two teams will drill at Dyche stadium during that time.

Avery Brundage, national A. A. U. president and chairman of the sports committee of A Century of Progress, and J. Lyman Bingham, his assistant, spoke of the events now definitely assigned to Chicago or under consideration contingent on financial arrangements. The exposition committee has appropriated $50,000 for sports, and it is likely an additional $25,000 or $30,000 will be available.

Track Meet at Night.

Maj. John L. Griffith, president of the National Collegiate Athletic association, announced that the annual track and field meet of the association will be held at Soldiers' field June 16 and 17. The interscholastic meet conducted by the University of Chicago will be held on the same dates. Preliminaries for both are scheduled for Friday afternoon, June 16. The high school finals will be contested on Saturday afternoon, while the championships for the colleges will be held on the night of June 17.

Members of the Oxford and Cambridge track and field teams, who will be in the United States at that time have been invited to compete in the National A. A. U. meet on June 30. Twelve outstanding foreign stars, from European countries and Japan, also have been sent invitations to compete. This meet will be held at night. The Women's National A. A. U. meet will be on the afternoon of June 30. The National Junior A. A. U. meet is carded for June 29 at Soldiers' field

[Continued on page 23, column 2.]

THE GUMPS—THE MAN WHO WALKS ALONE

BURKE TENTH IN RYDER CUP TEAM POLL

New York, April 14.—(AP)—Bill Burke, the 1931 American open golf champion, whose absence from the 1933 Ryder cup team selections has been criticized by Gene Sarazen and others, was just one place removed from making the American International squad in the final tabulation of votes. This was disclosed today by George R. Jacobus of Ridgewood, N. J., president of the Professional Golfers' Association of America.

At the same time Jacobus indicated to the Associated Press that there will be no recount in Burke's case, and that he is satisfied the team is sufficiently representative and strong enough to beat the British in the Ryder cup matches abroad in June.

Nine professionals were named for the team by the P. G. A., in a voting contest, in which executives of 25 sectional associations and the national executive committee participated. Burke was tenth in this balloting, tied with John Golden. The surprising feature is the gap of votes between the last team selection, Paul Runyan, a newcomer, and the two veterans.

Here's the result of the national voting, as made public by Jacobus:

Walter Hagen, Gene Sarazen, Olin Dutra, and Densmore Shute, 34 each, "par" for the balloting; Ed Dudley, 30; Craig Wood, 29; Leo Diegel and Horton Smith, each 27; Paul Runyan, 25; Bill Burke and John Golden, 18 each; Johnny Farrell, 15; Al Espinosa, 12. There were some other scattering votes.

The P. G. A. tried out this system of Ryder cup team selection this year for the first time. Each section association, 25 in all, submitted a preferred list of 12 professionals. The national executive committee, through it headquarters in Chicago, also voted for its 12 favorites and then tabulated the whole list to extract the leading nine.

As matters stand, the only chance for Burke to make the team is to win the national open championship at Chicago. A place is left for any American home bred, not now on the team list, who wins that event.

ArlingtonPark Picks Officers for '33 Season

BY FRENCH LANE.

Charles A. McCulloch, John Hertz and Otto W. Lehmann will continue to guide the destines of the Arlington Park Jockey club, the directors decided at a meeting yesterday.

Mr. McCulloch was reëlected chairman of the board of directors, Mr. Lehmann was named president and Mr. Hertz again was made head of the executive committee.

Other officers elected were: Vice presidents, Weymouth Kirkland, Roy D. Keehn, Laurance H. Armour, and Warren Wright; treasurer, Leonard S. Florsheim, and secretary, Roy Carruthers.

Continue Rich Meeting.

The members of the executive committee which Mr. Hertz heads are the Messrs. McCulloch, Florsheim and Wright. The directors had been named at the annual meeting of the stockholders held some time ago.

No mention was made of Arlington's stake race program which was the richest offered by any racing organization in the world last year. The executive committee was empowered to prepare the program which one of the members said "Will continue to be the richest offered in the world despite some retrenchments we feel we must make in view of general conditions and the policy to retrench in every line of endeavor."

See Successful Season.

"What will the value of the Classic be?" a member of the executive committee was asked. "Possibly not $70,000," he said, "but it may yet be the richest 3 year old race run anywhere in the country."

"The Arlington Park track will continue to operate on a nonprofit sports for sports sake policy," Mr. McCulloch said.

"All of us interested in Arlington Park are optimistic about the outlook for the coming season. We believe Chicago with a Century of Progress exposition under way will be the center of activities throughout America and we hope to offer at Arlington the most attractive racing in the country."

Harry H. Lobdell was elected to fill a vacancy on the board of directors.

BOSTON TEAM IN NATIONAL POLO TOURNEY TONIGHT

Visitors Face Riding Club in Half of Twin Bill.

Two members of the 1927 Chicago Riding club polo team, which brought this city its only championship in the history of indoor competition, will appear on different teams tonight in the national title tournament at the 124th Field Artillery armory, 52d street and Cottage Grove avenue.

They are Capt. Maxwell M. Corpening, whose 15 goal Riding club trio will battle the 124th Field Artillery Remounts association in the first game of the open or unlimited goal division of the tournament, and Frank Bering, a member of the 13 goal Riding club team, which is matched with the 12 goal Commonwealth entry from Boston, Mass.

The latter match is the final in the class B competition.

Favor Corpening Team.

Although defeated Wednesday night by the Sixth Corps Area trio, a favorite for the class A title, Capt. Corpening and his mates, Lieut. Harry Smith and Prentice Porter, are expected to turn back the Remounts. At least that is the opinion of polo enthusiasts who have been following Corpening's team through its winter competition.

One reason for the prediction is that the Riding club rates 15 goals as a team, while the Remounts are handicapped at 13. No goals will be spotted to the presumably weaker team, however, because in the open class all teams must play from scratch.

The Remounts will count heavily on the help of George Oliver, six goal player from New York, who arrived yesterday to join the team. Barney Balding, another experienced player both indoors and out, will complete the Remounts' starting roster.

Bostonians Due Today.

The Commonwealth entry will arrive today, accompanied by George Matthews Jr., vice president of the Indoor Polo Association of America, who will remain through the tournament as a member of the managing committee. The Boston team comprises Bill Nichols, Jack Pickering, and Lyle Phillips. Boston, because of its advantage in handicap, will open play with a one goal margin.

Herb Lorber, Bering, and Jim Hannah will ride for the Riding club. The lineups:

OPEN CLASS ELIMINATIONS.

CHICAGO RIDING CLUB.		124TH ARTILLERY REMOUNTS ASSN.
Lieut. Larry Smith	No. 1	Maj. R. G. Hunter
Capt. M. M. Corpening	No. 2	Barney Balding
Prentice Porter	No. 3	George Oliver

CLASS B CHAMPIONSHIP.

BOSTON COMMONWEALTHS.		CHICAGO RIDING CLUB.
Jack Pickering	No. 1	J. A. Hannah
W. B. Nichols	No. 2	Herb Lorber
Lyle Phillips	No. 3	Frank Bering

Referee—Walter C. Barger.

GUEST ENTERS TEAM

New York, April 14.—[Special.]—Keener competition than was hitherto looked for in the national indoor polo championship at Chicago was promised today with the arrival from Europe of Winston Guest, leader of the Optimists, kingpins of the game for the last several seasons.

Guest, the only player rated at ten goals, immediately reorganized the Optimists, and they are now scheduled to play in the national tournament in Chicago a week from tomorrow.

Guest landed in New York early this morning on the Bremen. Mike Phipps and Stew Iglehart, his former mates, will ride with him again.

ILLINOIS BEATS OHIO U.; SMITH YIELDS 4 HITS

Athens, O., April 14.—[Special.]—The University of Illinois baseball team defeated Ohio university here today, 8 to 2, behind the four hit pitching of Dave Smith. Smith struck out ten and handled seven fielding chances. Fred Frink led the attack for Illinois with three hits in five trips to the plate. He drove in four runs. Score:

Illinois	210	300	020	8	10	1
Ohio	000	200	000	2	4	7

Batteries — Smith and Chervink; Toncoff, Saunders and Pike.

Home Run Leader

Gehrig, Yankees 3

FILLING CUYLER'S SHOES

Frank Demaree is helping Cub fans endure the absence of the injured Kiki Cuyler. He is patrolling center field skillfully and doing his bit at bat. [TRIBUNE Photo.]

'Better Dead than Blind'; Black Bill Takes Own Life

New York, April 14.—[Special.]—Black Bill, the Harlem flyweight who preferred death to the blindness that forced him from the ring after he had fought his way to contender for the world's championship, attained his wish today. The bullet he fired into his abdomen last Saturday took his life in Harlem hospital just before dawn.

Black Bill—his real name was Eladio Valdes—was 27 years old. A protégé of Kid Chocolate, the lightweight, the Negro flyweight first gained recognition in Cuba about two years ago, but an injury soon handicapped him. One of his opponents, so the story runs, smeared his gloves with resin and the powder got into Black Bill's eyes.

By November, 1931, Black Bill's sight was almost gone. His sponsor and other boxing associates staged a benefit for him Nov. 29, 1931. Physicians held out hope for Valdes then, but that hope was abandoned as the months passed.

Last Saturday the boxer's wife, Frances, took their two children out to shop. The boxer, alone in their apartment, shot himself in the abdomen, leaving word for his wife that he preferred death to the blindness that seemed inevitable.

27 COACHES, 15 FROM COLLEGES, SEEK BEAR JOB

Twenty-seven applications for the Chicago Bears' coaching job, vacated when Ralph Jones accepted the athletic directorship at Lake Forest college, have been received by George Halas, president of the Bears.

Of this number 15 were from coaches who already are under contract or affiliated with colleges and universities. Halas announced yesterday that these would receive no consideration, it being the policy of the National league not to interfere in any manner with men under contract.

Halas said he has nobody in mind for the post and that nothing will be done until after the annual meeting of the National league here in July.

Buffalo Buys Mulleavy from Boston Red Sox

Buffalo, N. Y., April 14.—[Special.]—Gregory Mulleavy, Boston Red Sox second baseman, has been purchased by the Buffalo International league club, it was announced today. Mulleavy played with the Chicago White Sox in 1931 and was sent to Oakland by the Sox last year. He batted .321 with the Pacific Coast league team last season.

Major Leagues

AMERICAN LEAGUE.

	W.	L.	Pct.		W.	L.	Pct.
CHICAGO	2	0	1.000	Philadel'a	1	2	.333
Cleveland	2	0	1.000	Boston	0	2	.000
New York	2	0	1.000	St. Lou's	0	2	.000
Wash'ton	2	1	.667	Detroit	0	2	.000

YESTERDAY'S RESULTS.

Philadelphia ..... 5; Washington 1
New York ..... 6; Boston 2
Chicago-St. Louis, rain.
Cleveland-Detroit, rain.

GAMES TODAY.

Chicago at Detroit. Boston at Washington.
Cleveland at St. Louis. P'ladel'a at New York.

NATIONAL LEAGUE.

	W.	L.	Pct.		W.	L.	Pct.
Pittsburgh	2	0	1.000	Boston	0	0	.000
Brooklyn	2	0	1.000	New York	0	0	.000
CHICAGO	1	1	.500	Philadel'a	0	2	.000
St. Louis	1	1	.500	Cincinnati	0	2	.000

YESTERDAY'S RESULTS.

Brooklyn ..... 7; Philadelphia 1
Other games postponed, rain.

GAMES TODAY.

Pittsburgh at Chicago. New York at Boston.
St. Louis at Cincinnati. Brooklyn at Philadel'a.

College Baseball

New York university, 4; Princeton, 0.
Dartmouth, 8; Wesleyan, 2.
Illinois, 8; Ohio university, 2.
Yale, 2; Lehigh, 1.
Maryland, 13; Penn State, 8.
Bradley, 16; Northwestern, 10.
Missouri, 3; Oklahoma City, 2.

RAIN HALTS SOX VICTORY MARCH; DETROIT IS NEXT

St. Louis Series Reveals Team's Power.

BY IRVING VAUGHAN.

[Chicago Tribune Press Service.]

St. Louis, Mo., April 14.—The hilarious manner in which the White Sox have been conducting themselves was brought to a temporary halt today but the weather, and not the Browns, was responsible. Rain made the final game of the inaugural series impossible and the Browns after two maulings, welcomed the respite. Club officials also were more pleased than disappointed. Business has been bad at the gate—just as it has been here for the last few years—so as many double headers as possible will be created.

Proud but not at all cocky over their first two ventures in the championship race, the revived White Sox entrained for Detroit this evening. For the next four days they will engage the Tigers, after which they will move to Comiskey Park to hold their own opening. Paul Gregory, who was scheduled to pitch today, will have his chance tomorrow and no doubt the Sox will be asked to face Vic Sorrell.

It All Depends on Hurlers.

Although the Sox won two exhibition games from the Cubs and followed with triumphs in their first two regular season engagements, there still is much about them that bears a question mark. Hence it is advisable not to become too enthusiastic. There is no chance for them to be as feeble as they have been in recent years, but a real climb out of their accustomed depths depends entirely on the pitching. They'll win more games than before from the weaker clubs if only their hitting is reckoned, but it is going to take good pitching to win a respectable share of decisions from the four clubs rated as the class of the league. It is barely possible that at least one of these four may be surprised to find themselves nudged out by the Chicagoans.

Pitching Appears Satisfactory.

So far there is no reason to become fretful over the pitching. Ed Durham did well enough on opening day. Prior to that he had ably handled the Pirates and Cubs. His arm went bad in his game here, but it is not expected to be anything more than the usual spring soreness. Ted Lyons wasn't so hot yesterday, but it isn't going to take him long to reveal his true self. What he has to acquire is strength enough to last nine innings.

Fonseca must learn by experiment what is to follow when Durham and Lyons do their turns. Gregory is counted on as a regular starter. Vic Frasier, although his fast ball appears to have returned, can't be figured until he proves himself. Sam Jones and Milt Gaston are certain to produce some excellent performances if properly rested.

Miller Reports Today.

Joe Heving, in the two games played did an excellent rescue job, so it appears as if he'll do for at least a time Chad Kimsey also is a capable relief man, so if Fonseca can have two fellows for this particular branch of work it will mean a great deal.

While the Sox are in Detroit they will be joined by Walter Miller, a southpaw, who once did fairly well with the Cleveland Indians. Miller, a free agent, filed an employment application when he learned Fonseca was looking for a left hander and the manager decided to give him a chance. The team needs a southpaw to drop in against certain teams. Fonseca also is continuing to watch the league waiver lists. He hopes to acquire a left handed pitcher or left handed hitting outfielder by this route.

GILSON CAPTURES MASON AND DIXON GOLF TOURNEY

White Sulphur Springs, W. Va., April 14.—[Special.]—Roof Gilson of Jackson, Mich., won his first golf championship today when he defeated F. L. Gill, New York, in the final '36 hole match of the annual Mason and Dixon golf tournament. The score was 3 and 7.

Gilson, husband of Georgia Coleman, Olympic diving champion, formerly played on the University of Michigan and Kenyon college golf teams. He took an early lead by scoring a 76 on the morning 18 hole round, while Gill, a five handicap man in the metropolitan district, went over the course in 80.

ROOT TO PITCH AGAINST RIVALS FOR 1933 FLAG

Final with Cards Is Postponed.

BY EDWARD BURNS.

The Pittsburgh Pirates, doped by a majority of the baseball experts of the land to finish first in the National league and established formally by the betting gentry as 7 to 5 favorites, will be on display at Wrigley field this afternoon. They will open a three game series against the Cubs.

Yesterday the Cubs had plenty of time to scheme for their reception of their most highly respected rivals. The final with the St. Louis Cardinals was called off on account of cold and wet grounds, and all the boys had to do was wonder who they will have to bat against today and hope it isn't Bill Swift.

The postponement was more disappointing to the ladies' day customers than to the athletes, but the gals were happy, it is supposed, when they were informed that they can use their crash tickets for the Pirate final next Tuesday.

Win 5 of 8 from Pirates.

While today will give the bugs their first 1933 look at the Pirates, the same cannot be said of the Cubs and their entourage, for the National league champs played the 1932 second placers eight games in California and won five of them.

None of the Cubs' first string pitchers was the loser in any of the three games dropped by the Cubs and in one of the losses Manager Grimm sent his Yannigans against the Pirate regulars.

The Cubs took the exhibition opener with the Pirates on March 17, 4 to 3, and came back the next day for a rollicking 14 to 7 triumph. On the morning of March 19 the Yannigans lost, 10 to 4. For the first five innings Charley Root, today's pitcher, held the Bucs to one run, but Bud Tinning came on the scene in the sixth and the Pirates made seven runs in Bud's first inning. That afternoon Bush and Warneke got even for the morning doings by working in a game which the Cubs won, 6 to 4, with a two run rally.

Pound Heine Meine.

On March 30 the Cubs gave the Pirates a 16 to 10 licking, but the next day a homer by Vaughan with one on, off Nelson, switched a potential Cub victory to a 6 to 5 trimming. On April 1 the Cubs won, 12 to 5, four homers off Heinie Meine adding to the impressiveness of the occasion. In the exhibition final the Cubs staged a five run rally in the ninth to throw the game into a 7 to 7 tie, but with Tinning again the victim Gus Suhr, first Pirate up in the tenth, socked a homer for an 8 to 7 Pittsburgh victory. In the spring series the Cubs scored 68 runs to 53 for the Pirates.

The Pirates, though they lost to the Cubs in California, come to Chicago with more tangible assets in so far as National league affairs. They have won two games and lost none and the Cubs have won one and lost one. Obviously the Cubs, to put the Pirates under them in the league standings, will have to sweep the three game series.

Play Cards April 30.

The game scheduled with the Cardinals for yesterday will be played off as part of a double header on Sunday, April 30. The Cardinals on that date will jump back from Pittsburgh for a one day stand. That night the western clubs will head east for their first seaboard invasion on May 2, the Cubs opening against the Giants, the Cards against the Dodgers, the Pirates against the Phillies, and the Reds against the Braves.

BRITISH TENNIS STARS PROTEST PRENN EXCLUSION

[Copyright: By the London Times.]

LONDON, April 14.—S. W. [Bunny] Austin and Fred Perry, Great Britain's leading tennis stars, who left today to compete in the Davis cup play in Spain, have written to the London Times, strongly protesting against the exclusion of Daniel Prenn of the German team on the ground that he is a Jew.

Recalling how Herr Prenn, before a large crowd in Berlin, won for Germany against Great Britain in the semi-final round of the European zone cup play a year ago, they wrote:

"We have always valued our participation in international sport because we believed it to be a great opportunity for the promotion of better understanding and because it is a human activity countenancing no distinction of race, class or creed. For this reason, if for no other, we view with misgiving any action which may well undermine all that is most valuable in international competition."

BRADLEY RALLIES TO WIN, 16 TO 10, OVER WILDCATS

Peoria, Ill., April 14.—[Special.]—Bradley Tech defeated Northwestern, 16 to 10, today. Bradley overcame Northwestern's early lead with an eight run rally in the fifth. Score:

Northwestern	302	301	010	10	15	7
Bradley	001	180	24x	16	12	0

Batteries—Smith, Johnson, Buesch and Potter; Stephens, Dougherty and Sepich.

JACKIE PURVIS GETS DECISION OVER PHAGAN

Kid Irish Stops Stewart in Third Round.

Jackie Purvis, veteran Indianapolis, Ind., welterweight, won the decision over Johnny Phagan in the eight round windup bout at the Cicero stadium last night. It was Phagan's second defeat in 11 professional bouts. He is a former Golden Gloves champion and last year competed in the International bouts against Germany.

Kid Irish, Kewanee, Ill., featherweight, stopped Jackie Stewart, Louisville, Ky., in the third round of the semi-windup. Jerry Crane beat Owen Miller in one of the five round preliminary bouts. Other results:

Jack Moran beat Bob Groshek [5].
Percy Wilson beat Johnny Terry [4].
Bobby O'Dowd beat Jimmy Eliopolous [5].
Bob Stone and Walter Madey, draw [4].

The boxing committee of the Central A. A. U. yesterday made arrangements to send its 1933 team to Boston, Mass., next Friday to compete in the National A. A. U. boxing championship meet on April 24. Johnny Behr, coach of THE TRIBUNE's Golden Gloves team, will accompany the boys to Boston. They will include Walter Matthys, Frank Mirabal, Jimmy Christy, Geno Salvatore, Billy Celebron, William Treest, James Johnson and Moss Brawner.

Vincent Sereci, New York middleweight, will make his first local appearance against Mickey O'Shea at White City Monday night. It will be his first bout in almost a year. Several years ago Sereci was one of the most promising 160 pound boxers in the east. He is expected to receive a test from O'Shea. The six round contest between Jack Moran and Eddie Gill on the same card may end in a knockout. Both are hard punchers and aggressive.

Frankie O'Brien, Hartford, Conn., southpaw, boxed several rounds yesterday at Kid Howard's gymnasium for his eight round match against Marty Sampson at the Chicago Stadium next Friday night. Since beating Tom Jones at White City two months ago O'Brien has engaged in four contests.

He whipped Angel Cliville and knocked out Alabama Kid, Johnny Baxter, and Charley Jerome. Nick Scalba, Chicago featherweight, is due today from New York for his six rounder with Joey Palazzola of Detroit.

Johnny Pena returned from Pittsburgh yesterday after battling Jackie Wilson there Thursday. Pittsburgh promoters want Pena to face Jimmy Thomas on May 5 . . . Mike Cantwell, Chicago representative of Max Baer, is to go to New York today to supervise Baer's preparations for the contest against Max Schmeling at New York on June 8 . . . Prince Saunders, Mickey Patrick and Red Chinski, local fighters, are to leave for Dayton, O., today, to box there Monday.

9 YEAR OLD GIRL DIVING STAR GOES TO BUFFALO MEET

Miami, Fla., April 14.—[Special.]—Mary Hoerger, nine year old diving star, left today for Buffalo, N. Y., where she will compete for the 10 foot diving championship in the national swimming meet which opens Tuesday. She was accompanied by Katherine Rawls, 15 year old Fort Lauderdale girl, and Willis Cooling, veteran swimming coach.

The young diving star has been competing in meets for four years. She is the daughter of Mr. and Mrs. Fred Hoerger of Miami Beach. Last year Mary entered the Olympic trials, but failed to qualify for the American women's diving team. Miss Rawls holds four women's swimming championships.

Week's Fights

At Philadelphia—Johnny Ketchell stopped Eddie Ran [5]; Joe Foglietta beat Jimmy Mack [8]; Pete Gulatto beat Lew Lafferty [6]; Chino Alvarez beat Stanley Winneryk [6]; Bob Abel beat Eddie Law [6].

At London—Don McCorkindale knocked out Larry Gains [10].

At New York—Frankie [Kid] Covelli beat Benny Britt [8]; Nick Scalba beat Tommy Barredo [6].

At Newark, N. J.—Freddy Polo beat Hans Mueller [10]; Mickey Buttone beat Tony Fisher [8].

At Indianapolis—Sammy [Kid] Slaughter beat Rosy [Kid] Baker [10]; Henry Hook knocked out Buster Carmen [2]; Paul Lee knocked out Eddie Jacobs [4]; Bud Ely beat Dick Porter [6].

At Los Angeles—Young Tommy beat Pete Sanstol [10]; Harry Thomas knocked out Tommy Souza [2]; Chalky Wright stopped Mickey Cohen [3].

At Seattle—Bobby Pacho beat Doc Snell [6]; Joe Calder and Russell McMillan drew [4].

At Portland, Ore.—Freddy Miller, featherweight champion, beat Andy Bundy [10]; Frankie Warneke beat Georgie Dixon [6]; Dolf Fraser beat Stanley Krannenberg [6].

At Muncie, Ind.—Willard Brown beat Buddy West [10]; Frankie Gierke knocked out Ace Sullivan [2].

At Tacoma, Wash.—Leonard Bennett stopped Miles Murphy [2]; Lee Paige beat Ted Gesch [6].

At Miami, Fla.—Frankie Hughes beat Cliff Greenwood [10].

At Pittsburgh—Ted Yarosz stopped Andy Di Vodi [5]; Joe Marcus beat Edouardo Duarray [8]; Jackie Wilson beat Johnny Pena [10]; Jimmy Thomas beat Pete De Grasse [10]; Johnny Hinds beat Mose Butch [6].

At Dallas, Tex.—Frankie Graham beat Bobby Fernandez [10]; Art Dula beat Joe Dundee [10]; Midget Mexico beat Peewee Terry [6].

At Oklahoma City, Okla.—Joe Rice knocked out Jack Woldrep [3].

At Louisville, Ky.—Ray Tramblie knocked out Bill Thomas [5].

At Manchester, Eng.—Jack McAvoy beat Len Harvey, British middleweight champion, title [15].

At Jacksonville, Fla.—Tommy Jones beat Lope Tenorio [10].

At West Palm Beach, Fla.—Tony Lopez beat Dick Welsh.

At Sarsota, Fla.—Charles Webber beat Jose Estrada [10]; Dan Buckley stopped Ray Jeffcoat [8].

At Detroit—Billy Gerbe beat Milton Albrecht [6]; Walter McTagten and Tommy Hughes drew [6]; Whitey Le Buhn knocked out Morris Terniack [4].

SMITTY—TRUTH WILL OUT

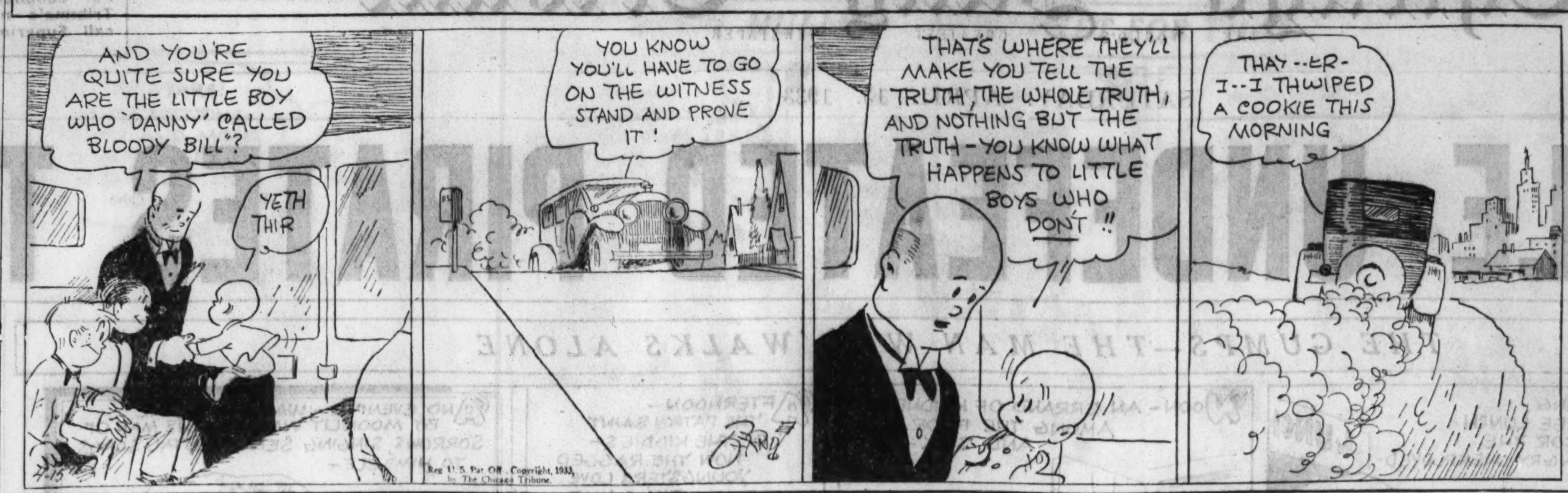

DICK TRACY—Getting Ready

Tropical Fish Fanciers Will Need Nursery

BY BOB BECKER.

A nursery made of glass and filled with warm water and aquatic vegetation is one interesting establishment which the tropical fish fancier must maintain if he goes in for raising families of fish. Quite a few of the species of small tropical fish, which today are popular with thousands of aquarium owners, are live bearers. The female fish gives birth to tiny young ones and these must be hustled out of the large tank occupied with adult fish and placed in a small nursery.

There seems to be no slogan, "Women and children first," among the tropical fish. If hunger so dictates, young tropicals will be gobbled up by older fish. However, this cannibalistic trait exists among some of our common fresh water species.

Platys Swim at Birth.

In our tropical fish nursery are three Platys just a few days old. Just as some of our water birds take to the water and swim as soon as they have come out of the egg, so these tiny tropical fish, approximately three-eighths of an inch long, were perfectly at home and swam quickly away from their parent immediately after being introduced to the world. We scooped them up out of the aquarium with a small dip net and then placed them in another aquarium where they are growing rapidly. Even though tiny in size, it is possible to see already a hint of the vivid gold and green tints which within a few weeks will be quite strong on these young Platys.

The Platy [Platypoecilus maculatus] is from Mexico. When fully grown they are two or two and one-half inches long. The specimen which produced the three small ones in our aquarium is just about two inches in length, and blue green and black in color.

Danios and Barbs Attractive.

If beginners in this fascinating hobby of raising tropical fish want two extremely active species for their aquariums we recommend Danios and Barbs. Compared to these two fast swimming, constantly moving species, the Platy is something of a slowpoke. The pearl Danio, which hails from Sumatra, has more speed than a lightning quick small mouth bass. In fact, its well formed, slim body reminds us of that species. When food is placed in the aquarium the Danios dash like a streak through the water, making all other species appear sluggish and slow in comparison.

RANKINE WINS GOOD FRIDAY 15 MILE ROAD RACE

[Chicago Tribune Press Service.]

TORONTO, Ont., April 14.—Thomas Rankine, Preston, Ont., member of Canada's Olympic track team last year, won the annual Good Friday 15 mile road race today, covering the distance in 1 hour 11 minutes 4 2-5 seconds.

Seventy yards behind Rankine was Billy Reynolds of Galt, who has won the event three times. Hans Oldag, Buffalo, N. Y., one of the two American runners in the race, was third. Harold Webster, Hamilton, finished fourth and S. B. Stewart, Toronto, fifth. Harold Caldwell, Niagara Falls, N. Y., the other American in the event, finished in twenty-fourth place.

TODAY'S SELECTIONS

HAVRE DE GRACE.

1—No selections.
2—Stimulator, Brave and Bold, Ladfield.
3—Ladysman, Projectile, War Glory.
4—CURACAO, Springsteel, Snapback.
5—Pilate, Tred Avon, Con Amore.
6—Sea Fox, Pardee, Royal Ruffin.
7—Aleman, Dark Ayr, Revonah.

LEXINGTON.

1—Sun Memory, Anne L., Fireflash.
2—Altena, Bostonian Gal, Grand Flight.
3—Our Grief, Betty Farrell, Monocle.
4—TYRANT, Rego, Her Hero.
5—Dr. Freeland, Red Whisk, Ridge Wise.
6—Interpreter, Big Beau, Pre War.
7—Hoosier Prince, Epidemic, Never Quit.
8—Stop Gap, Pangloss, Ricciardo.

TANFORAN.

1—Carmel, Cofaro, Winter Neighbor.
2—Lakeland, Flywood, Mortime.
3—Reddy Fox, Waiemi, Hildur Rock.
4—Wirt, Speedy Charlie, Leader.
5—SIR SATIN, Cold Wave, Bowcroft.
6—Up, Waylayer, Loversall.
7—The Whip, King Caress, Westko.
8—Voltina, Prom Girl, Lutie Schuster.

NEWS FROM THE RACE TRACKS

HAVRE DE GRACE ENTRIES.

FIRST RACE—Purse $800, maiden 2 year old colts and geldings, 4½ furlongs:

†Dress Circle 118	Husser 118
Moby 118	†To Arms 118
‡Proclaim 118	†Little Corporal 118
Peedeeque 118	Chatterdoo 118
Horatio Hugh 118	Fritter Circle 118
‡Peepee B 118	Vicar 118
‡Jubal 118	Bright Haven 118
Night Sprite 118	Willow King 118
§Snappy Story 118	Ladogan 118
Roursend 118	The Trainer 118

†Mr. and Mrs. T. H. Somerville and W. M. Jeffords entry.
‡Mrs. R. McKim and G. H. Bostwick entry.
§C. T. Grayson and R. P. Metcalf entry.

SECOND RACE—Purse $800, claiming, 3 years olds and up, 6 furlongs:

*Grand Acre 113	Chain 110
Cattail 110	†Character 113
‡Stimulator 118	Little Nap 118
Backgammon 118	Butter Beans 115
Vishnu 118	‡On Tap 113
*†Ladino 115	Idealist 115
†Ilchester 110	Ladfield 118
Mexico 118	*Brave and Bold 113
‡Sabula 105	Sun Alley 112

†Parr and Trueman entry.
‡M'Pherson and Warm stable entry.
§Adrians and B. B. Stable entry.

THIRD RACE—Purse $800, 3 year olds, 6 furlongs:

Glorify 109	Rush Hour 114
War Glory 114	Levant 106
Silent Shot 106	†Ladysman 122
Acautaw 106	Utopian 106
Broad Bill 106	Dark Conquest 106
Projectile 114	Okapi 106
Crap Shooter 106	†Pomponius 106

†W. R. Coe entry.

FOURTH RACE—Purse $1,000, 4 year olds and up, 1 mile and 70 yards:

Curacao 114	Berjohn 108
Snapback 103	Jimmy Sutro 105
Springsteel 108	Old Master 105

FIFTH RACE—Purse $2,500, added, handicap, 3 year olds and up, 6 furlongs:

Pompeius 116	Canron 111
Sun Captor 106	Tred Avon 118
Osculator 113	Okapi 105
Con Amore 114	Rehoboth 106
Finite 103	Pilate 126
†Scotch Gold 103	Curacao 112
†Microphone 112	

†Howe stable and Sage stable entry.

SIXTH RACE—Purse $800, claiming, 4 year olds and up, 1 1/16 miles:

Pardee 110	Merry Fox 110
*Raccoon 107	Glidelia 107
Royal Ruffin 113	Sea Fox 115
*Anninessie 105	

SEVENTH RACE—Purse $800, claiming, 3 year olds and up, 1 1/16 miles:

Coventry Queen 102	*Toy Town 100
Rowdy Boy 113	Vimont 118
*Night Patrol 113	Tuffy G 118
*Cloudy Day 113	Dark Ayr 118
*Even Up 113	*Peach Basket 108
Prince Abbot 107	General Lejeune 118
*Aleman 113	Uncovered 118
Verity Ballot 113	Redcliffe 118
Marcasite 113	Revonah 110

*Apprentice allowance claimed. Weather clear; track slow.

LEXINGTON RESULTS.

FIRST RACE—Purse $400, claiming, 3 year olds and up, futurity course:

*All Forlorn, 103 [Gooler]	28.30	11.10	8.40
More Anon, 108 [West'pe]		5.78	6.74
*Parade Step, 108 [Meade]			8.40

Time, 1:11. Astute, Scrap Iron, Easter Parade, Lord Dean, Sunlow, Fort Worth, Adelaide A., My Prince, and *Brilliant Girl ran. *Field.

SECOND RACE—Purse $400, claiming, maiden 2 year old colts and geldings, 4 furlongs:

Four Spot, 111 [M.Lewis]	16.02	4.74	3.60
Third Alarm, 116 [Elston]		3.24	2.62
Fighting Bob, 111 [Gray'n]			4.52

Time, :48 4-5. Genipe, Coup d'Etate, Chief Geronimo, *Golden X., *Andrew M., Breezing On, Polvo's Pride, *Play Shoot, and Daddy Bill ran. *Field.

THIRD RACE—Purse $400, claiming, 3 year olds, 1 mile and 70 yards:

Bichloride, 108 [Porter]	25.28	7.30	5.00
Bettina H., 108 [Martin]		3.20	2.68
Romac, 108 [M.Parke]			3.60

Time 1:44 4-5. *Black Sambo, Dreamy Belle, Long John, Lezev, Backstep, *Whangdoodle, Boiling Over, and Salut d'Amour ran. *Field.

FOURTH RACE—Purse $400, claiming, 3 year olds, futurity course:

Bedight, 114 [M.Parke]	6.26	3.52	2.60
Oziti, 110 [J.Westrope]		3.64	2.62
Volwood, 115 [M.Lewis]			3.10

Time, 1:09 3-5. Peacock Blue, Lady Moon, Babee, Little Connelly, *Waucela, Glamorous, *Chestnut Tree, Buck B., and *Sir Michael ran. *Field.

FIFTH RACE—Purse $400, allowances, 2 year old fillies, 4 furlongs:

Constant Wife, 116 [H'v'h]	2.88	2.12	2.10
Hug Again, 110 [Finnerty]		2.20	2.14
Candle Fly, 110 [Dubois]			2.40

Time, 1:47 2-5. Loggia, Long Bit, and Bessie's Babe ran.

SIXTH RACE—Purse $400, claiming, 4 year olds, 1⅛ miles:

Oggyia, 103 [J.Westrope]	2.94	2.46	2.24
Deserve, 103 [M.Parke]		3.82	3.14
Tight Rope, 108 [Fowler]			3.54

Time, 1:54 4-5. Thistle Ace, Last Attempt, and Glynhurst ran.

SEVENTH RACE—Purse $400, claiming, 3 year olds, 1 mile and 70 yards:

Gambado, 113 [G.Elston]	24.88	9.40	5.90
Plum Wild, 113 [L.Arnold]		5.58	3.62
Puttalong, 108 [M.Lewis]			2.58

Time, 1:45. Our Pride, Madge De, Red Polly, Judge Urban, Baggataway, and Prince Caubar ran.

EIGHTH RACE—Purse $400, claiming, 3 year olds and up, 1 mile and 70 yards:

Perfect Play, 112 [Hooper]	53.60	30.44	9.82
Ruckus, 108 [R.Tilden]		14.34	5.14
Roberta L., 110 [Westrope]			7.06

Time, 1:45. Happy Lad, Loyal Louie, Prince Farthing, Bold Robin, Thistle Fyrn, Nuckols Boy, and Jeff O'Neil ran.

LEXINGTON ODDS & JOCKEYS

FIRST RACE—3 year olds, Futurity course:

Horse.	Wt.	Jockey.	Odds.
Sun Memory	117	T.P. Martin	7-5
Anne L.	110	Hanauer	4-1
Fireflash	110	N. Boy	10-1
Phaedale	110	Parke	5-2
My Blaze	110	G.Arnold	6-1
Traitor	116	M.Dupuy	15-1

SECOND RACE—2 year olds, 4½ furlongs:

Altena	115	Elston	5-1
Bostonian Girl	115	Anderson	20-1
Grand Flight	115	Swigi	6-1
Pennecote	115	No Boy	5-2
Chardie	115	No Boy	3-1
Modern Lash	115	Tilden	8-1
Lady Justice	115	No Boy	10-1
My Goal	115	M.Dupuy	15-1
Bisque Doll	115	Potts	12-1
Brilliant Rose	115	No Boy	20-1
Lady Pal	115	Fowler	15-1
Single Wave	115	No Boy	20-1

Also entered:

Sweet Sigma 115	Gold Baby 115
Singing Girl 115	Nitten Nancy 115
Abby 115	Kath. Wattle 115
Hilda's Dream 115	

THIRD RACE—4 year olds and up, 1 1/16 miles:

Our Grief	108	Tilden	12-1
Betty Farrell	108	Meade	3-1
Monocle	108	Dickson	8-1
Mrs. Foster	103	Parke	2-1
Memphis Lass	103	No Boy	4-1
Pacheco	113	May	5-1
Drastic Celt	108	L.Hendricks	10-1
Prince Mexican	113	D.Fowler	10-1
Belen	108	Hoffman	20-1
Southland Toy	108	J.Dupuy	12-1
Luck Piece	113	Hooper	5-1
Lady Jay	103	H. L. Fischer	20-1

Also entered:

Glove 103	Pretty Penny 103
Paraphrase 113	Scarlet Brigade 103
Wild Dreams 113	Bevelle Fronk 103

FOURTH RACE—2 year olds, 4½ furlongs:

Tyrant	117	G. Elston	5-2
Rego	117	H.W. Fisher	4-1
Her Hero	117	Horvath	6-5
Mr. Bun	114	No Boy	6-1
Cotton Club	109	Parke	8-1
Little Valley	111	Hatton	10-1
Genial Joe	111	No Boy	12-1
Lightnin' Bill	111	Finnerty	15-1

FIFTH RACE—Handicap, 3 year olds and up, Futurity course:

Dr. Freeland	115	Parke	10-1
Red Whisk	106	No Boy	5-2
Ridge Wise	106	No Boy	4-1
Technique	102	No Boy	2-1
Friend Charley	104	Gooler	6-1
Jessie Dear	100	No Boy	8-1

SIXTH RACE—Handicap 3 year olds and up, 1⅛ miles:

Interpreter	103	Lewis	6-1
Big Beau	109	No Boy	3-1
Pre War	98	Westrope	5-1
Our Cherrycote	105	Hardy	20-1
Sweet Scent	110	Parke	4-1
Cee Tee	111	Horvath	4-1
Ben Minturn	100	No Boy	10-1
Axtel	100	G.Arnold	15-1
Red Roamer	103	Pichon	6-1
Village Vamp	109	No Boy	5-2

SEVENTH RACE—Allowances, 3 year olds and up, Futurity course:

Epidemic	116	No Boy	10-1
Never Quit	108	No Boy	20-1
Tangalo	106	Hendicks	3-1
Lucille Wright	108	Finnerty	4-1
Baggage Master	108	No Boy	6-1
Don't Touch	113	Ruder	20-1
Blondella	103	Parke	10-1
Big Moment	111	No Boy	4-1
Meteoric	108	Horvath	20-1
Concierge	108	Stuller	15-1
Graceful Lad	111	No Boy	8-1
My Gentleman	108	Carroll	15-1

Also entered:

Azucar 103	Hooser Prince 116
Cam 108	Quando 116
Be Fine 103	Pompatic 113
Frozen Assets 103	Firade 108

EIGHTH RACE—4 year olds and up, 1⅛ miles:

Stop Gap	108	Marshio	6-1
Pangloss	113	McAuliffe	5-2
Ricciardo	108	No Boy	3-1
Young Bill	108	Westrope	5-1
Marion Ormont	108	Lewis	12-1
Seth's Ballot	108	Dickson	5-1
Kybo	108	Hooper	10-1
Junior C.	108	Lowe	20-1
Double O.	113	Pichon	12-1
Loyal Louie	108	No Boy	10-1
Last Attempt	113	Pichon	12-1
Ed Reese	108	Hendricks	15-1

Also entered:

Black West 113	Waiting Maid 108
Eleidio 113	Elizabeth Fox 108
Sweet One 108	Trotwood 108

Pontiac Holds Prep Relay Carnival Today

Pontiac, Ill., April 14.—[Special.]—The Pontiac relay carnival will be staged here tomorrow with high schools of central Illinois competing.

TANFORAN ENTRIES.

FIRST RACE—Purse $500, claiming, 2 year olds, 4 furlongs:

Fee Simple 107	Carmel 112
Last Fire 103	Notify 112
Cofaro 110	Nevada Shot 103
Pretty Sis 108	Winter Neighbor 106
Runire 106	

SECOND RACE—Purse $400, 3 year olds and up, Spreckles course:

Fair Orb 112	Black Velvet 112
Flywood 117	Pookanaka 117
Chatwink 108	Scotland Beauty 112
Knight's Cap 117	Lakeland 112
Voorwing 117	Mortime 117
Athos 117	Nanny D. 113

THIRD RACE—Purse $400, claiming, 3 year olds and up, Spreckles course:

Chief Pontiac 117	Explode 103
Waiemi 117	Hildur Rock 108
Tiverton 103	Heroakra 112
Bon Eva 117	Reddy Fox 117
Marechal 117	Mark Anthony 117
Betfandot 106	Natalie Keaton 103

FOURTH RACE—Purse $400, claiming, 3 year olds and up, Spreckles course:

Dinard 113	*Chub 111
Burnam 113	*Vera Crofton 103
Wirt 116	*Judge Austin 108
Moraga 113	*Suitor 111
Leader 116	Annie Ormont 100
*Speedie Charlie 111	*Brimsey 111

FIFTH RACE—Purse $500, claiming, 3 year olds and up, Spreckels course:

Shasta Broom 115	Lady Marnock 111
*Bowcroft 108	*Old Hillside 101
*Miss Morocco 108	*Cold Wave 113
Sir Satin 113	*Linden Tree 104
Prince Heather 109	*Blind Luck 110
Zevar 116	

SIXTH RACE—Purse $1,000, claiming, 3 year olds and up, Spreckles course:

Loversall 106	†Quickaway 114
Sharp Thoughts 102	Hokuso 112
Waylayer 113	Bahamas 108
†Flag Time 103	Up 111

†Spreckles entry.

SEVENTH RACE—Purse $500, claiming, 4 year olds and up, 1 mile and 70 yards:

Sweep Past 102	Captain Danger 114
Ono 110	*The Whip 113
Breakaway 109	*Westko 111
*King Caress 109	Joe McCord 111
*Sun Thrills 109	Likinun 105

EIGHTH RACE—Purse $500, claiming, 3 year olds, 1 mile and 70 yards:

Voltina 110	*Lutie Schuster 105
Prom Girl 105	*Donald Lad 105
*Emery 110	*Blue Lake 102
Fair Street 110	

*Apprentice allowance claimed.

COAST CREWS IN TRIANGULAR RACE AT LONG BEACH

Long Beach, Cal., April 14.—[Special.]—University of California, Washington, and the University of California at Los Angeles varsity crews will meet tomorrow on the Marine stadium course. Washington, which won over California last Saturday by seven lengths, in favored to win.

Four members of the California crew, which defeated Italy for the Olympic championship, will row tomorrow.

CUTLER SHOES

CUTLER shoes are NOT cheap shoes. They're *low priced* shoes. You'll pay ONLY $3.30 for them, but you'll get the greatest value in Chicago.

Ours is the buying POWER of *the largest retail shoe store in the world.* That store is located in the Palmer House at 111 S. State Street. We've *five other neighborhood stores* in Chicago. Small wonder that our shoes are so fine; small wonder that we can sell at such a startlingly low price: at $3.30.

We've been building our reputation for 47 years. We'll not ruin it *now* with shoddy merchandise. The shoe we'll sell to you for $3.30 is a *good* shoe; you'd pay more for it elsewhere. Its leather is soft and pliable; it is obviously smart and well made; it is tough and sturdy; it will wear a long time.

Cutler THRIFTY SHOES
$3.30 a pair

PLAY GOLF!

at these DAILY FEE courses

NORTH SIDE
BIG OAKS—6800 Lawrence Ave.
ELMGATE—Shermer & Glenview Rd., Glenview
MID-CITY—Grace St. and Western Ave.
NORTHBROOK — Dundee and Saunders Rds., 1½ Mi. E. of Wheeling
PICKWICK — Shermer & Lake Aves., Glenview
ROB ROY — McDonald Rd., between River and Elmhurst Rds.
TECHNY FIELDS—Waukegan and Willow Rds., Northbrook
VERNON—Deerfield and Saunders Rd.

SOUTH SIDE
CHICAGO MEADOWS—5850 S. Cicero Ave.
COG-HILL—119th St. and Archer Ave.

SOUTH SIDE—Cont'd
EVERGREEN—91st St. and Western Ave.
GOLFMOOR—79th St. near Cicero Ave.
HICKORY HILLS—8001 W. 95th St. (Bet. Harlem and Kean Aves.)
KINSMAN — 113d St. and Parker Road
OAK HILLS—131st St., 76th to 80th Aves., Palos Park
PIPE O' PEACE—131st St. and Halsted
SILVER LAKE—151st Ave., near 143d St. and Harlem, Orland
WALNUT HILLS—103d St. west of Roberts Rd., Palos Park
WESTGATE VALLEY—131st St. and Ridgeland —west of Blue Island

WEST SIDE
ANTLERS—2 mi. south of Wheaton on Butterfield Road
GLENBARD—Roosevelt Rd. at Glen Ellyn
HARLEM—7400 Roosevelt Rd., Forest Park
HILLCREST—Northwest Highway, 2½ Mi. E. of Barrington
INDIAN HEAD—Joliet and Wolf Rds., 2 Mi. S. of Western Springs
ST. ANDREWS — On Super-Highway: Route 64 (North Ave.), W. Chicago
WHITE PINES — York Rd., Bensenville. Entrance, Church Rd.
WOODRIDGE — Fish on Route 53

COURSES NOW OPEN

KNOCKAWAY, AT 200-1 FOR DERBY, DRILLS SMARTLY

Louisville, Ky., April 14.—[Special.]—Knockaway, an imported Irish horse owned by W. E. Smith, member of the Kentuck state racing commission, and trained by the veteran Jack Weaver, set the tongues of railbirds wagging this morning when he turned in the best trial of the pre-Derby training period.

He breezed one mile and an eighth in 1:57, well in hand all the way with his Derby weight up. The fractional time for the first mile was quarter, :24 1-5; half in :51 1-5, three-quarters in 1:18, and mile in 1:44. Knockaway was sent from Ireland as a 2 year old and did not start last year. He is by Knockando out of Half Awake. He is quoted in the future books at 200 to 1. His owner has several tickets on him that, should the horse win, will net him more than $100,000.

Church Champions Enter A. A. U. Basketball Meet

Entries for the Central A. A. U. heavyweight basketball championship tournament, opening Monday night at Community Recreation center, will close today at 5 p. m. with Art Morse, room 725, Burnham building. The Six Point organization is sponsoring the tournament and will have its own team in the competition as a threat to the Schuessler A. C., defending champion. Among the latest entries received was that of the Covenant Baptist Church team, church champions of Chicago.

Ladysman to Get Test Today in Maryland

Havre de Grace, Md., April 14.—[Special.]—W. R. Coe's Ladysman, favorite for the Kentucky Derby, makes his first start here tomorrow, along with other Derby and Preakness candidates, in the Bayview purse at six furlongs. Jockey Sonny Workman will ride the son of Pompey.

This is the high point of the opening of the eastern racing season, although the feature is to be the $7,500 Harford handicap, which has a strong field of thirteen.

The showing of Ladysman will attract nation-wide attention tomorrow. He is coming around to the best form of his career and was easily the champion last year. Other Derby candidates in the Bayview are War Glory, Projectile, Utopian, Dark Conquest, and Pomponius.

Pilate Gets Top Weight.

It developed today that Workman will ride Ladysman in all his stake engagements.

Andy Schuttinger's Pilate has been assigned top weight of 126 pounds for the Harford handicap. S. W. Labrot's Tred Avon is next with 118 pounds. Other prominent horses in the field are Canron, Pompeius, Osculator, and Con Amore.

The first race introduces maiden 2 year olds in the east and has a list of 20, including representatives of the best breeding farms of the country.

Derby Candidates Drill.

Several Derby candidates were worked this morning. The Pons filly, Swivel, turned in a mile in 1:42 3-5. A smart workout was achieved by Mrs. John Hay Whitney's Crowning Glory, three-quarters in 1:14¼. William Ziegler's Derby hope, Keep Out, traveled a mile in 1:45 3-5, jogging. The Greentree Stable's Jungle King showed a half in :50 2-5. The Glen Riddle's War Stripes went a mile in 1:43.

C. V. Whitney's Equipoise, winner of more than $200,000 in purses, has arrived from New York. He is a candidate for the $7,500 Philadelphia handicap, to be run Saturday, April 22.

CONSTANT WIFE WINS

Lexington, Ky., April 14.—[Special.]—The Dixiana stable's Constant Wife romped home an easy winner at Lexington today as 2 year old fillies held the feature position on the program. The Calumet farm's Hug Again was second, and Candle Fly was third.

Constant Wife, winner of the Hialeah juvenile championship in her last start, displayed an amazing turn of speed to outrace her opposition, scoring by six lengths in a four furlong dash. Her time, :47 2-5, was just one-fifth of a second off the track record.

There were six starters, with Long Bit, Loggia, and Bessie's Babe finishing in that order after the first three. The break was good and Horvath took the fleet daughter of Chicle and Penelope to the front at once.

The Dixiana victor went to the post an almost prohibitive favorite and returned $2.88 for $2 to win, $2.12 to place, and $2.10 to show.

A capacity field of 3 year olds started in the Larchmont purse, with C. C. Van Meter's Bedight finishing a five length victor over V. B. Young's Oziti. Volwood was third.

Sullivan to Pitch Opener for Mills Against Giants

John [Lefty] Sullivan will pitch for the Chicago Mills, Wisconsin-Illinois Semi-pro Baseball league champions against the Chicago Giants in the opening game of the season at Mills stadium, Lake street and Kilpatrick avenue, tomorrow afternoon. The game will start at 2:45 o'clock.

MAX SCHMELING ARRIVES IN U. S. FOR BAER BOUT

Evades Political Queries; Condition Appears Fine.

New York, April 14.—[Special.]—Max Schmeling, former heavyweight boxing champion, arrived on the North German Lloyd liner Bremen today, completing his ninth trip across the Atlantic in the search of fistic fame and American dollars.

He is here this time to fight Max Baer at the Yankee stadium June 8 in a heavyweight bout that may lead to another chance to regain the world title, which he lost to Jack Sharkey last June.

No Hostile Demonstrations.

While Schmeling was debarking from the Bremen a demand that "sporting America in its reception of Max Schmeling show its feeling towards anti-Jewish discrimination in German athletics" was being made in Washington by Representative Emmanuel Celler of New York in an open letter to William Kennelly of the New York Athletic club. Mr. Celler cited the case of Daniel Prenn, German Davis cup player who was dropped because he is a Jew, and the resignation of Theodore Lewald from the German Sports federation under Nazi pressure.

Met by Jacobs, Dempsey.

When the former champion arrived, however, there was no hostile demonstration because of the current feeling against Nazi tactics in Germany.

Schmeling appeared to be in fine physical condition. He said he weighs 190 pounds, only one pound more than he scaled when he fought Mickey Walker last September.

He was met at the boat by Joe Jacobs, his manager, and by Jack Dempsey, who is promoting the Schmeling-Baer match, and a group of boxing writers.

In discussing the political situation in Germany Schmeling was as adroitly evasive as the most trained diplomat.

"What do you think of conditions in Germany?" he was asked.

"I don't know anything about politics," he replied. "Why don't you ask Dr. Hans Luther?" Dr. Luther, new ambassador from Germany to the United States, was on the same boat with Schmeling.

WESTERN LEAGUE REORGANIZED; 4 NEW MEMBERS

St. Joseph, Mo., April 14.—(AP)—Following weeks of negotiations, the Western league was reorganized as an eight club baseball circuit here today with four former members and four teams from the Western association of 1932.

The league, a class A circuit, will be composed of St. Joseph, Omaha, Neb.; Des Moines, Ia., and Wichita, Kas., as the holdovers, and Springfield and Joplin, Mo., and Hutchinson and Topeka, Kas., as the new members.

Dale Gear of Topeka, formerly president of both the Western league and Western association, was elected president, secretary, and treasurer of the new organization.

A split season was voted by the club owners, who agreed the opening date should be between May 9 and May 12. The season will close Labor day.

STORE OPEN TONIGHT TILL 9 O'CLOCK

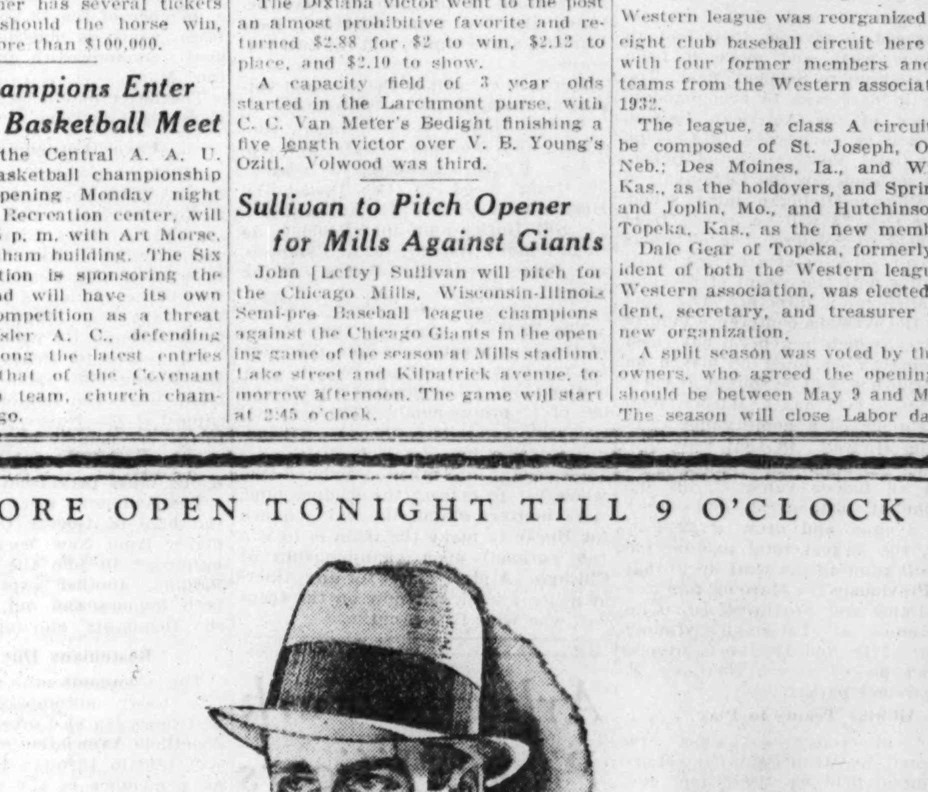

ROTHSCHILD-STETSON

hats in 15 spring grays

Wearing a Stetson . . is like riding a thoroughbred . . driving the finest car . . owning a Rembrandt . . it means you have a taste for the best . . that nothing less will do. Here you'll find the world's largest selection of Stetsons . . with special emphasis on alert, zestful hats for young men

$5

Also in rich new shades of gray-green, tan and brown
Other Rothschild-Stetsons $7, $10 and up
(prices plus emergency relief tax)

MAURICE L ROTHSCHILD
MINNEAPOLIS — *State at Jackson* CHICAGO — ST. PAUL

YANKEES WIN, 6-2, ON RUFFING'S HOMER IN NINTH

Pitcher Accounts for Five of Champions' Runs.

New York, April 14.—[Special.]—Charlie Ruffing just about put on a one man show at the Yankee stadium today as the world champions scored their second successive triumph of the American league season at the expense of the Boston Red Sox.

CHARLEY RUFFING

Gaining a little assistance from Lou Gehrig, whose second home run in as many days deadlocked the score at 2 all, Ruffing won his own game by hitting a homer with two out and the bases full in the last of the ninth. The final score was 6 to 2.

Some 3,500 frostbitten fans wildly acclaimed the drive, but not Robert Weiland, Boston pitcher. Up to this startling moment Weiland had put on a brilliant exhibition. He held the champions to five hits, which was the same number the Red Sox made off Ruffing.

Ruffing Scores First Run.

Ruffing began to prod his adversary as early as the third inning when he doubled to right center and scored the first Yankee tally with the help of a single by Combs and Sewell's fly to Watwood in left.

In the fourth Ruffing encountered his one troublesome pitching moment. Two passes and a single by Jolley filled the bases. Hodapp followed with a single to left that fell just out of Crosetti's reach, and two runs scored.

That put the Red Sox one run in front and there they remained until Gehrig arched his second homer of the season well up in the right field bleachers in the sixth directly after Babe Ruth had fanned with a majestic swing.

One Hit; Four Runs.

However, that was all the assistance Ruffing needed. A misplay by Warstler on Gehrig's grounder started Weiland to his undoing in the ninth. Chapman sacrificed and Lazzeri was passed intentionally. Dickey was retired on an infield fly, but Weiland could not get the ball over for Crosetti, filling the bases. Weiland pitched only one ball after that, for Ruffing sent it into the right field bleachers.

BOSTON	AB	R	H	PA	NEW YORK	AB	R	H	PA
Wars'er,ss	3	0	0	1	Combs,cf	4	0	1	2
M'M'us,3b	4	0	1	0	Sewell,3b	3	0	0	1
Watw'd,lf	3	0	0	1	Ruth,rf	4	0	1	3
Alex'er,1b	4	1	1	12	Gehrig,1b	4	2	1	3
Jolley,rf	4	1	2	3	Chap'an,lf	3	0	0	1
Stumpf,rf	0	0	0	0	Lar'eri,2b	3	1	0	3
R Joh'n,cf	3	0	0	3	Dickey,c	4	0	0	9
Hod'p,2b	4	0	1	0	Crosetti,ss	3	1	0	5
Goch'e,c	3	0	0	4	Ruffing,p	4	2	2	0
Weiland,p	2	0	0	2					
	29	2	5*	26	1 0	32	6	5	27

*Two out when winning run scored.

Boston .....000 200 000—2
New York .....001 001 004—6

Errors—Warstler, Hodapp. Runs batted in—Sewell, Hodapp [2], Gehrig, Ruffing [4]. Two base hit—Ruffing. Home runs—Gehrig, Ruffing. Sacrifice—Chapman. Double play—Dickey to Lazzeri. Bases on balls—Ruffing, 4; Weiland, 3. Struck out—Ruffing, 9; Weiland, 3. Umpires—Geisel and Moriarty. Time—1:58.

MACKS, 5; SENATORS, 1.

Washington, D. C., April 14.—(AP)—Bob Grove today pitched the Philadelphia Athletics to a 5 to 1 victory over the Senators. Washington escaped a shutout in the ninth when Goose Goslin doubled and scored on Schulte's single. Score:

PHILADELPHIA	AB	R	H	PA	WASHINGTON	AB	R	H	PA
Bishop,2b	4	1	0	2	Kuhel,1b	2	0	1	8
Cramer,cf	5	1	1	2	Myer,2b	4	0	0	1
Cochr'e,c	4	1	2	5	Manush,lf	3	0	2	1
Foxx,1b	4	1	2	8	Cronin,ss	4	0	0	2
Johns'n,rf	5	0	1	6	Goslin,rf	4	1	1	2
Finney,lf	4	0	1	3	Schulte,cf	4	0	2	1
Biggins,3b	4	1	1	0	Bluege,3b	3	0	0	1
Chocki,ss	3	0	1	3	Sewell,c	4	0	0	9
Grove,p	4	0	0	3	Stewart,p	1	0	0	1
					Russell,p	0	0	0	0
	37	5	9	27	1 0	*30	1	6	27

*Harris batted for Stewart in eighth.

Philadelphia .....000 110 012—5
Washington .....000 000 001—1

Errors—Johnson, Cronin, Bluege. Runs batted in—Johnson, Higgins, Foxx [2], Schulte. Two base hits—Schulte, Foxx, Goslin. Three base hits—Manush, Cochrane. Home run—Higgins. Double plays—Chocki to Bishop to Foxx; Johnson to Cochrane, Myer to Cronin to Kuhel. Bases on balls—Grove, 5; Stewart, 2; Russell, 2. Struck out—Grove, 2; Stewart, 6; Russell, 3. Hits—Stewart, 7 in 8 innings; Russell, 2 in 1. Losing pitcher—Stewart. Umpires—Rollo Dinneen, and Hildebrand. Time—1:58.

Schwartz, Horn to Swim in J. P. I. Pool Tonight

A swimming exhibition and several races will be held in the pool of the Jewish People's institute, 3500 Douglas boulevard, tonight. Heading the list of swimmers will be Al Schwartz, member of the 1932 Olympic team, Art Highland, Big Ten sprint champion, and Don Horn, intercollegiate breast stroke record holder.

Illinois Net Team Loses to Washington University

St. Louis, Mo., April 14.—(AP)—Washington university today won a tennis match from the University of Illinois.

Minor Leagues

AMERICAN ASSOCIATION.

	W.	L.	Pct.		W.	L.	Pct.
Kas. City	2	1	.667	Indian'pls	1	1	.500
St. Paul	2	1	.667	Columbus	1	2	.333
Minne'pls	2	1	.667	Toledo	1	2	.333
Milwaukee	1	1	.500	Louisville	1	2	.333

PACIFIC COAST LEAGUE.

	W.	L.	Pct.		W.	L.	Pct.
Oakland	8	3	.727	Portland	5	6	.455
Los Angeles	7	4	.636	San Fr'cisco	4	6	.400
Sacramento	7	4	.636	Mission	4	6	.400
Hollywood	6	5	.545	Seattle	2	9	.182

YESTERDAY'S RESULTS.

AMERICAN ASSOCIATION.

St. Paul, 6; Toledo, 3.
Minneapolis, 9; Columbus, 4.
Louisville, 7; Kansas City, 1.
Milwaukee at Indianapolis; rain.

PACIFIC COAST LEAGUE.

Hollywood, 14; Los Angeles, 2.
Portland, 4; Oakland, 1.
Sacramento, 7; Seattle, 0.

INTERNATIONAL LEAGUE.

Baltimore, 6-13; Toronto, 2-4.
Buffalo, 7; Jersey City, 0.
Rochester, 10; Albany, 1.
Newark, 2; Montreal, 1.

TEXAS LEAGUE.

All games postponed; rain.

SOUTHERN ASSOCIATION.

Nashville, 3; Chattanooga, 1.
New Orleans, 4; Birmingham, 1.
Other games postponed; rain.

MOON MULLINS—NO MARKET FOR THAT

BECK FANS FIVE PHILS IN DEBUT; DODGERS WIN, 7-1

Philadelphia, Pa., April 14.—(AP)—Walter Beck, big right hander from Memphis, made an auspicious National league debut and Johnny Frederick made things look tough for Hack Wilson's hopes of playing right field for Brooklyn today as the Dodgers turned back the Phillies for the second time, 7 to 1.

Beck kept the Phils subjugated, yielding only seven hits and fanning five. Only Hal Lee could do any effective hitting against him. He connected for a double and two singles.

The Dodgers, meanwhile, pounded their former teammate, Austin Moore, and his successors, Hansen and Grabowski, for 15 hits. Frederick set the pace by hitting a homer and three singles in his first four trips to the plate. He walked the fifth time. Brooklyn never was in danger after the fifth inning when Frederick's homer climaxed a four run rally.

BROOKLYN	AB	R	H	PA	PHILADELPHIA	AB	R	H	PA
Taylor,cf	5	1	2	1	Fullis,cf	4	0	1	5
Stris'n,3b	5	1	1	4	Bartell,ss	3	0	1	2
O'Doul,lf	5	2	3	3	Klein,rf	4	0	0	3
Fred'ck,rf	4	2	4	2	Dugas,1b	4	0	0	6
Judge,1b	4	0	1	5	Davis,c	4	1	2	5
Ris'n,1b,lf	4	0	1	0	Lee,lf	4	0	3	4
Cuc'll'o,2b	5	1	2	3	Finn,2b	4	0	0	2
Flowers,ss	4	0	1	0	Delker,3b	3	0	0	3
Lopez,c	4	0	0	8*	Moore,p	2	0	0	0
Beck,p	4	0	1	0	Hansen,p	0	0	0	0
					Grab'ski,p	0	0	0	0
	41	7	15	27	5	*34	1	7	27

*Hurst batted for Hansen in seventh and Brickell batted for Grabowski in ninth.

Brooklyn .....010 040 200—7
Philadelphia .....010 000 000—1

Errors—O'Doul, Delker. Runs batted in—Beck, O'Doul [2], Frederick [2], Cuccinello [2], Finn. Two base hits—Flowers, Lee, Strien. Home run—Frederick. Stolen base—Cuccinello. Double play—Delker to Finn to Dugas. Base on balls—Beck, 3; Grabowski, 1. Struck out—Beck, 5; Moore, 2; Grabowski, 1. Hits—Moore, 13 in 6 innings (none out in 7th); Hansen, 2 in 1; Grabowski, none in 2. Wild pitch—Beck. Losing pitcher—Moore. Umpires—Pfirman, Barr, and Quigley. Time of game—1:58.

N. U., Chicago Will Play on Soldiers' Field

[Continued from first sport page.]

while the National relay championships and the decathlon will be held on July 1.

The amateur boxing tournament between the national champions of Ireland and the THE CHICAGO TRIBUNE Golden Gloves team heads the list of international competition. This tournament, the third of the series, which already has included France and Germany, will be held on the night of Aug. 2.

Soccer on Schedule.

Other international events include a soccer match between the United States and Canada on June 11; cricket matches between the United States and England on Labor day; a baseball game between Waseda university of Japan and the University of Chicago early in June; United States vs. Canada golf matches for women; international chess tournament; international air races; Gordon Bennett balloon races; international archery tournament; United States vs. Japan swimming meet; United States vs. Canada lacrosse and Ireland and United States, Gaelic football.

Other national sports events scheduled for Chicago are:

A. A. U. wrestling, April 28 and 29; National Y. M. C. A. wrestling; National Y. M. C. A. volley ball, June 2 and 3; golf driving and approaching, June 4; national fencing tourney, June 23 and 24; national open golf tournament, June 8, 9, and 10; national marble tournament, June 26-29; national professional soccer finals; national amateur soccer challenge cup competition; National A. A. U. swimming and diving meet for men, July 13-15; National A. A. U. water Polo tourney; National A. A. U. gymnastic meet; national intercollegiate chess tournament; national canoe regatta, Aug. 5 and 6; national log rolling meet; national fly and bait casting meet, Aug. 17-20; national women's 72 hole medal play golf tourney, Aug. 16-18; U. S. G. A. women's tourney, Aug. 28-Sept. 2; national rowing regatta, Aug. 4 and 5; national clay court tennis tourney, July 3; National A. A. U. weight lifting tourney; National A. A. U. rugby football finals; National A. A. U. horseshoe pitching tourney; National A. A. U. cross country meet, Oct. 28; National Boy Scout canoe regatta, Sept. 16 and 17; national women's field hockey tournament, Nov. 30, Dec. 1-3; national bicycling meet; national outboard motorboat regatta, Sept. 23 and 24.

Sectional championships include the Peel cup soccer finals, women's western open golf tourney, June 26-30; Central A. A. U. swimming meet for men and women; western states canoeing regatta, Sept. 10; central states rowing regatta, Aug. 1-3; western open golf tourney, Aug. 24-26, and western amateur tennis tourney, June 18-25.

Milwaukee Preps to Swim Against Culver

Culver, Ind., April 14.—[Special.]—A swimming meet between Shorewood High school of Milwaukee and Culver Military academy will be held at the academy's swimming pool tomorrow morning as a feature of the academy's three day Easter program. Besides the swimming meet the program will include a track meet, a polo game, riding exhibitions, drills, music, dancing, and lectures.

SCHISSLER IN DANVILLE.

Danville, Ill., April 14.—[Special.]—Paul Schissler, who resigned as head football coach at Oregon State college, two months ago, arrived here today for a visit with his wife's parents, Dr. and Mrs. J. H. Williamson.

In the WAKE of the NEWS

TROPICAL JUNGLE.

FORT LAUDERDALE, Fla., April 14.—It was the privilege of The Wake and party to be escorted through the tropical jungle estate of Hugh T. Birch, located just north of this city, by the owner himself. Mr. Birch will be remembered by old time Chicagoans as an attorney and real estate owner who lived for 40 years at 1912 Michigan avenue, when that street, Prairie and Calumet avenues were the exclusive residence section of our city. He will be identified, by present day Chicagoans as the father-in-law of Frederic C. Bartlett, painter, and father of the late Helen Birch Bartlett, author.

This estate, which has riparian rights and ocean frontage of a mile and one-half, is known to all-the-year round residents here, but few have visited it. Visitors never hear of it. Mr. Birch is to them a recluse. The estate is not open to the public, not because Mr. Birch is inhospitable but because he feels few would understand or appreciate it. Our introduction was obtained through a mutual friend, August Burghard, a local newspaper man who has since moved to Daytona. The visit was by appointment.

The entrance is inconspicous, marked by a sign, "Private." Then a drive of perhaps one-third mile over winding sand roads through unlandscaped tropical land to the formal entrance. There fron gates open into a patio which had been provided with studios for Mr. Bartlett and the late Mrs. Bartnett in two corners and at the other end of the house, where Mr. Birch greeted us.

We did not like to ask his age, but in the course of our conversation we learned he had left Antioch college in Ohio, where he now spends his summers and whose chief benefactor he is, to enter the civil war. He also served as assistant state's attorney of Cook county the first time the state's attorney had an assistant. That was 1872-76.

He spoke of Mayor Colvin, Long John Wentworth, and Joseph Medill, founder of THE TRIBUNE, all of them long since dead, as acquaintances. We therefore placed his age as well into the 80's.

Mr. Birch came here in 1893, securing the tract from the government. Henry Flagler, with whom Mr. Birch was acquainted, was then just building the railroad as far as Palm Beach. Seeing this vast southern Florida development, especially Miami and Miami Beach, it is difficult to realize there was no railroad to Miami until about 1897.

We asked Mr. Birch how many acres composed his property and whimsically he replied, "I don't know. I'm like the miser who hoards his gold. He doesn't know how much, but only knows he has it."

At the time of the boom the value of this estate was rated in the millions. Mr. Birch was abroad at the time. Pressed to part with some for the benefit of the community, he sold several square blocks at its southern end between beach and river. He said he later regretted that sale. He had been told it would be divided into acre tracts for residence purposes. Instead it was cut up into typical small size boom lots. The boom flattened, however, before many residences were erected. Birch street runs before the property facing the river.

Equipping each of us with a natural wood walking stick, we started on a tour, of just that part of the estate cleared to allow growth of tropical trees and shrubs, many imported from Honduras, Central America, South America, and even the orient. Along our walk Mr. Birch knew the name and history of each tree or shrub and noted its daily growth. At one point is a promenade, more than a mile in length, of cocoanut palms. At first the walk is between two rows of these palms. At its extremity there are five rows of luxuriant growth.

To us the charm of the place was that it was not landscaped, just enough clearing to keep the underbrush from crowding out his pet varieties. Outside this area the estate was as wild as in 1893. We have not heard of another place like it in Florida.

As we neared the end of our jaunt The Wake asked Mr. Birch how far we had walked. He replied, "A little over three miles." We were distinctly fatigued and feared we had imposed on his hospitality, so we ventured: "I hope it hasn't tired you." He looked at us again in that whimsical way and replied, "I hope it hasn't tired you. I walk up to the end of the clearing every morning, work about an hour and a half with the men, then return for breakfast. After breakfast I walk up again and work until noon. The afternoons I reserve for my letters and the few friends who visit me."

Then an inspection of the dining room, where Mr. Birch can see the ocean through a clearing about a half mile away, and the living room filled with antiques. One of the party started to remove a book from an old and rare chair. "No, not there," said Mr. Birch. Another chair and another book, with the admonition repeated. Then he explained: "Those chairs are good to look at, but not to sit in. They're too frail with age."

Other seats were available. The housekeeper brought cooling drinks flavored with some unusual citrus fruit of which we can't even remember the name. Our thanks, followed by a cordial invitation to come again some time, and a delightful afternoon had passed.

* *

This Wake Is Conducted by Harvey T. Woodruff. Help! Help!

Lane Nine Meets Crane, Oak Park in Double Header

Lane Tech, Chicago Public High School league baseball champion, will end preparations for the new season today by playing a doubleheader at Lincoln park. The champions will meet Crane Tech at 10:30 o'clock this morning and will play Oak Park at 2:30 p. m. Lane Tech opens its title defense against Senn Monday.

Proviso's baseball team will play eleven games this season. It will meet La Grange on the latter's field in the first game Tuesday. Crane Tech and Austin are the only two Chicago squads on the Proviso schedule.

Among the players participating in De Paul academy's spring football drills are Tonelli, Smreczak, Kowalski, Cravin, Brennan, Ryan, Barasa, and Curran. The latter was hurt early last season and did not play. All these players are expected to be in the regular lineup this fall.

A qualifying test for Morton golfers will be held at the York course Monday. The sixteen low scorers will qualify for the team. Among those expected to qualify are Hosek and Rusich.

Elgin and Glenbard track teams will meet at Glen Ellyn today. Bob Grieve, chunky Glenbard senior, is expected to turn in another good performance in the 50 yard dash. Last Saturday Grieve set a new record of :05.5 in the Oak Park relay carnival.

Morton, which has been dropped from the Suburban league, will meet Waukegan's baseball team this morning at 10:30 o'clock on the Morton field. Morton has won two out of three games thus far. It lost to Lane, 13 to 8, but later defeated the Chicago champions, 7 to 6. Its other victory was scored over Harrison Tech, 9 to 4.

Loyola academy is seeking to fill three vacancies on its swimming team caused by the graduation of Larry Corrigan, Bill Spoerl, and Johnny Burke. Loyola held the Catholic league championship for five years, but was defeated last year.

Roosevelt defeated Central Y. M. C. A. Day school, 39 to 29, in a dual track meet at the Central Y. M. C. A. gymnasium yesterday. Kessler was Roosevelt's individual high scorer with 10 points. Coley starred for Central with 8 points.

NOTRE DAME NINE PLAYS U. OF C. ON MIDWAY TODAY

Notre Dame will furnish the opposition for the official opening of the University of Chicago's baseball season at Greenwood field on the Midway today. Coach Pat Page's Maroons, who have fared badly in pre-season games, feel the loss of Roy Henshaw, left hander who gave up his final season of college competition to play with the Cubs.

The Maroon team is composed of sophomores and juniors, and lacks the polish of the more experienced Notre Dame team. Steve Banas, Notre Dame full back, is expected to hurl against Johnnie Baker, Maroon sophomore, who has only recently been groomed as a pitcher. Ashley Offil will catch for Chicago, with Lewis, Munn, Decker, and Becks in the infield and Ratner, Levin, and Wehling in the outfield.

Monmouth-Macomb Game Postponed; Play Today

Monmouth, Ill., April 14.—[Special.]—Monmouth college's baseball game with Macomb Teachers scheduled for today was postponed until tomorrow because of wet grounds and cold.

LOTT AND SUTTER MEET TODAY FOR PINEHURST TITLE

Pinehurst, N. C., April 14.—[Special.]—Two veterans of American tennis courts—George M. Lott Jr., Chicago, and Clifford Sutter, New Orleans—survived the semi-final round of play for the North and South men's singles championship today and will meet tomorrow for the title. Lott, seeded fifth in the tournament, defeated Bryan Grant, Atlanta, 6-3, 6-3, 6-3, and Sutter won from J. Gilbert Hall, Orange, N. J., 6-3, 8-6, 6-4.

Lott Wins Easily.

Lott found no difficulty against the southerner as he piled up point after point. He won the first two sets with ease. Grant began to improve in the last set, but the Chicagoan turned on the pressure. Before closing the match Lott had Grant at match point, 5 to 1, three times.

Sutter played a hard, smashing game to achieve his victory over Hall. He returned hard drives easily, while Hall had little success with his net play.

Easterners in Final.

Two eastern players will meet in the finals of the women's singles tournament. They are Mrs. John Van Ryn, Philadelphia, wife of the United States Davis cup star, and Mrs. P. B. Hawk, New York.

In the semi-finals today Mrs. Van Ryn eliminated Miss Eliza Coxe, Asheville, 6-1, 7-5. Mrs. Hawk triumphed over Miss Florence Le Boutillier, Westbury, L. I., 6-1, 5-7, 8-6.

Grant and Lester Stoefen, Los Angeles, will meet Gregory Mangin, Newark, N. J., and Berkeley Bell, Austin, Tex., in the finals of the men's doubles tournament. Grant and Stoefen triumphed over Lott and Van Ryn, 6-3, 5-7, 7-5, 6-4. Mangin and Bell defeated Hall and Marcel Rainville, Montreal, 4-6, 6-4, 6-4, 6-2.

CHOCOLATE IN NEW YORK FOR WATSON BATTLE

New York, April 14.—[Special.]—New York state's featherweight champion, Kid Chocolate, Cuban Negro, arrived in New York today to start preparations for his title bout with Seaman Thomas Watson of England. The match, which will be 15 rounds or less, will be held in Madison Square Garden on May 12.

Watson is en route to New York from England. He left three days ago. The bout originally was scheduled several weeks ago, but was postponed when Chocolate was refused permission to enter the United States. The Englishman defeated Fidel La Barba in his American début.

Yankees Release Cooke Outright to Newark

New York, April 14.—[Special.]—Dusty Cooke, New York Yankees' outfielder, has been released outright to the Newark club of the International league, it was announced today. Newark is a Yankee farm. Cooke did not play last year because of an injured arm. He batted .333 in 1931.

Two Matches Tonight in Classic Pin League

Two matches will be bowled in the Classic league tonight, the DeBarry Insurance-Lorenz Knitting match at Harry Kaads being the feature. The other will be between the Edelweiss Beer and the A. J. Cermaks at the Petersen Milwaukee alleys. Both were postponed from last Sunday.

Browns Obtain Wells, Southpaw, from Yanks

St. Louis, Mo., April 14.—[Special.]—The St. Louis American league club today obtained Pitcher Ed Wells, tall southpaw, from the New York Yankees. Wells played with the Yankees for the last three years. Previously he was with Detroit and the Birmingham club of the Southern association.

Big Schedule of Events Set for Chicagoland Golf Courses

BY CHARLES BARTLETT.

The chores attached to the conduct of the busiest golfing program ever dropped into the lap of one district hold no terrors for the Chicago District Golf association, for the officers and members thereof have been up betimes with sleeves rolled and even at this early date have practically completed the schedule for the A Century of Progress exposition, a schedule which might well be spread over three seasons in many another district.

Not only are dates and details set for the headline numbers in Chicago's biggest golf show, but plans also are completed for a number of the tournaments which have been fixtures in these parts for a score of years. Such events as the national open and women's tournaments and the women's international team matches would make the year a success in most golf centers, but not in Chicago, where no season would be considered complete without the association's handicap tourneys and such invitational fixtures as the Pater-Filius, the Midlothian Derby, Medinah's Camel Trail, Bob o'Link's Hullabaloo, Glen Oak's Roundup and Olympia Fields' Frolic.

The complete schedule of tournaments for which dates and sites have been definitely arranged follows:

MAY.

15—Qualifying round of U. S. open at Medinah.
17—C. D. G. A. handicap at Glen View.
20-21—Midlothian Derby.

JUNE.

8-10—U. S. open at North Shore.
11-12—North Shore open at Sunset Valley
14—C. D. G. A. handicap at Calumet.
19-24—Illinois state amateur and professional at Medinah.
20—Bob o' Link Hullabaloo.
20—Chicago Women's D. G. A. at Edgewood Valley.
21—Women's western international matches at Riverside.
22—Women's western international matches at Beverly.
23—Women's western international matches at Evanston.
24—Edgewood Valley Hoo.
26-30—Women's western open at Olympia Fields.
28—C. D. G. A. team championship at Northmoor.

JULY.

10-12—Women's western Derby at Sunset Ridge.
13—C. D. G. A. handicap at Knollwood.
17-20—C. D. G. A. junior championship at Westward Ho.
19—Kildeer Karnival.
20—Olympia Masonic event at Olympia Fields.
24-27—Women's western junior championship at Evanston.
26—Ridgemoor Jabberwalk.
27—Midlothian Pater-Filius at Westmoreland.
29—Rolling Green Croaks day.
31—Aug. 3—C. D. G. A. amateur championship at Glen Oak.

AUGUST.

1—Women's western par event at all courses.
7-12—Women's western championship at Oak Park.
8—Qualifying round for U. S. amateur at Bob o' Link.
9—Knollwood invitation.
14—C. D. G. A. caddy championship at Nordic.
15—C. D. G. A. handicap at Idlewild.
16—Medinah Camel's Trail.
17—Olympia Fields Frolic.
23—C. D. G. A. Club Relations day at Beverly.
24-26—Western open championship at Olympia Fields.
25-26—Glen Oak Roundup.
28-Sept. 2—U. S. women's championship at Exmoor.

SEPTEMBER.

13—C. D. G. A. handicap at Ridgemoor.
18—C. D. G. A. pro-amateur event at Park Ridge.
27—C. D. G. A. handicap at Olympia Fields.
29—C. D. G. A. Champion of Champions tournament at Rolling Green.

From time to time the above list, imposing enough in itself, will be augmented by a number of other tournaments, particularly when other clubs set the dates for their invitational meets. The last named event on the present schedule, the champion of champions tourney, is an innovation designed by the C. D. G. A. to bring together the sharpshooters of member clubs.

Another angle on which the district association finds itself prepared is in the matter of finances. Recent investigation revealed that the rumor that 30 per cent of the golf clubs in the United States had failed was greatly exaggerated, especially as applied to the Chicago district, where not one club has been forced to close.

A new survey made by the C. D. G. A. shows that the annual dues of ranking clubs in the district have been reduced on an average of 25 per cent since 1929. The average for 20 clubs that year was $207. The average for the same clubs for 1933 is $158.50. Strict budgeting instituted by a number of clubs last year has resulted in membership increases and a larger revenue in many instances.

SCHURZ MAKES BEST TIME IN 4 SWIM EVENTS

St. Louis, Mo., April 14.—(AP)—A battle for class B honors in the St. Louis university open swimming meet developed here today among Schurz High School of Chicago, Western Military Academy of Alton, Ill., and the St. Louis Y. M. H. A.

As a result of qualifying events the Alton academy has eight individuals and two relay teams in the finals, Chicago men, however, turned in the best time in four of the eight events.

Finals in both class B and class A, which includes university teams, will be held tomorrow night. Teams are entered in class A competition from Indiana, Illinois, Iowa, Washington and St. Louis universities.

Browns Release Cooney to San Antonio Club

St. Louis, Mo., April 14.—(AP)—The St. Louis Browns today announced the release on option of Robert Cooney, right handed pitcher, to San Antonio of the Texas league.

KRONE GRANTED INJUNCTION; TWO SHOWS PLANNED

Commission Seeks Official Support of Mat Ban.

John Krone, wrestling promoter, yesterday was granted a temporary injunction by Judge William J. Lindsay of the Superior court restraining the Illinois athletic commission from interfering with shows to be presented at the Coliseum on May 4 and 23. Chairman Joe Triner of the commission said that he would ask Attorney General Otto Kerner to appear before Judge Lindsay with a request that the injunction be dissolved. This is expected to take place early next week, probably Monday.

Savoldi Bout Brought Ban.

The state athletic commission last Monday suspended wrestling in Illinois indefinitely following an investigation of the Jim Londos-Joe Savoldi bout at the Stadium last week. Savoldi was awarded the match after 20 minutes and 26 seconds, and the victory was such that the principals and the referee, Bob Manogoff, were ordered to appear before the commission. All were exonerated.

The injunction petition was drawn up by Krone's attorney, John T. Murray. It questioned the right of the commission to repeal a legislative act, as represented by the legalization of wrestling in Illinois. The injunction enjoins the commission and Police Commissioner James P. Allman from stopping the proposed matches at the Coliseum.

Triner to Carry On.

Mr. Triner said that the commission will make every effort to keep the ban on wrestling in effect. He said it is within the commission's power to limit the number of bouts to be held here and at present the limit is none. "I feel that we are safely within our rights," Mr. Triner said.

COLLINS BEATS PEABODY; TIES FOR CUE LEAD

Percy Collins, national amateur 18.2 balkline champion, moved into a tie for first place in the western amateur 18.2 balkline billiard tournament when he defeated James J. Peabody last night, 250 to 161, in 27 innings. Collins had a high run of 39 to 27 for Peabody.

Collins is tied with Arie Schaap at four games won and none lost. They will meet in the final and deciding game at the Lake Marion recreation in Oak Park tonight. Jerry Worth, state champion, plays Noble Larson of Villa Park in the afternoon.

At the conclusion of tonight's game George E. Spears, who holds the world high run record of 5,041 for straight rail billiards, will give an exhibition of fancy shots.

HANDBALL ENTRIES CLOSE.

Entries for the open Amateur Athletic federation handball championship, to be held at the Berkman Health club, April 17, will close today.

City Ticket Office

CHICAGO NORTH WESTERN LINE

will be moved to the

NEW FIELD BUILDING

137 S. La Salle Street at Adams
(One block west of present location)

Monday, April 17, 1933

We shall welcome the opportunity of serving you with a competent staff of travel experts

Telephone Dearborn 2121

CUTLER SHOES

You've put off buying YOUR NEW SHOES 'til the last. You bought *her* a pert new hat . . . some smarty shoes . . . smart sox and pink and blue and silky things . . . NOW what about YOU?

We're open 'til late tonight . . . and if you'll come . . . we'll find a tough, good looking, long wearing shoe that'll suit you from heel to toe.

Furthermore . . . CUTLER men will find a shoe for you with room and board for every toe you've got . . . and some for every corn. Pay ONLY $3.30.

Cutler THRIFTY SHOES

$3.30 a pair

THE NEW DEAL IN VALUE

THE WINDWARD by MALLORY $3.50

CRAVANETTE PROCESSED

Light weight, trim, smart, with the freshness and charm of spring. The slightly wider brim is held at a rakish angle by a neat stitching detail

This is an excellent example of the new deal in hat value—more value and quality than you've had in years, at $3.50

OTHER MALLORY HATS $5

BASKIN

State St North of Adams — Clark Cor Washington

ROME IS SILENT; PILGRIMS MOURN DEATH OF CHRIST

Pope Carries Sacrament in Procession.

ROME, April 14.—(AP)—Somber black and purple coverings hid the statues and crucifixes in Rome's 400 churches tonight and the priceless works of art in St. Peter's. The Roman Catholic world mourned the death of Christ.

Organs and church bells were silent throughout the day. Between noon and 3 p. m., the hours when Christ hung on the cross, the city's streets were deserted. Every one was either in church or at home.

To signify the confusion of nature over the sad event of 1,900 years ago priests banged with their prayer books on the kneeling benches of the Vatican basilica. Cardinal Pacelli, papal secretary of state, presided over Good Friday services there.

The pope earlier in the day said mass in the Sistine chapel. He revived an old custom by personally carrying the blessed sacrament in a procession to its tabernacle after it had been exposed in the Pauline chapel. It was the first time in 63 years that a pope had performed this ceremony.

Amusement Places Closed.

Amusement places throughout Italy were closed tonight and the white and gold banner of Vatican state was at half staff during the day.

Traditional observances were carried out in Rome and various other Italian towns and cities. Sermons on the sorrows of the Virgin Mary were delivered as part of special "Maria Desolata" services in the Roman titular churches of Cardinal Mundelein of Chicago and Cardinal Hayes of New York—Santa Maria dei Popoli and Santa Maria in Via, respectively.

A great crowd, including thousands of Holy year pilgrims, journeyed to the little town of Grassina to witness Italy's equivalent of the Oberammergau passion play, "Gesu Morto."

Bless Farm Animals.

It began with a lengthy procession representing the tragic journey to Calvary. Bearing a figure of Christ, lying on a bier under a black canopy, the marchers slowly wound their way to the summit of a hill, where three huge crosses had been erected. There they knelt in prayer.

Later came the traditional blessing of farm animals. Oxen, horses, and sheep were led by their owners into the town's chapels and up to the altars, where priests sprinkled them with holy water.

Hundreds of large wooden crosses were borne by black clad men marching through the streets of Merano.

Church bells will ring out the glad tidings of the resurrection at noon tomorrow, when Lent officially ends. Commemorative rituals will be held in St. Peter's and other churches.

Spain Celebrates Republic.

MADRID, April 14.—(AP)—Spain today celebrated the second anniversary of the second republic. A forty page special edition of the newspaper Sol was brought out commemorating the anniversary, to which President Alcala Zamora, members of the cabinet and other government leaders contributed articles.

Despite a government authorization to remain open, 45 of the 56 theaters in Madrid were closed.

Reports said that churches all over Spain were crowded for Good Friday services. In Seville groups gathered at the doors of several churches singing religious songs, while near some of the churches anti-communist manifestations were staged. One person was seriously injured and several received slight injuries when police intervened in three disorders.

Soviets Vilify Religion.

MOSCOW, April 14.—(AP)—While the rest of the world went to church today, soviet citizens visited the "Godless museum."

Despite the soviet anti-God propaganda, however, many peasants and some townsfolk went to the remaining churches, some of which had superb singing by picked choirs.

In the museum pieces of wood cut from kitchen tables were labeled "pieces of the real cross." Goat bones were shown with the description that they were "treasured by the monks as ancient relics of the saints."

A few Easter eggs were hawked in the streets.

Dredging of Starved Rock Pool Nearly Completed

Ottawa, Ill., April 14.—[Special.]—Within two weeks the Clark Dredging company will have completed the work of dredging out the Starved Rock pool between Starved Rock and Marseilles, and will have the deep waterway channel of the Illinois river entirely free of rocks and debris. The dredging work has taken eleven months.

Elected City Treasurer; Arrested as Embezzler

Wabasha, Minn., April 14.—(AP)—Peter G. Klas, reelected city treasurer last week, was arrested today charged with embezzling city funds.

Flying Forecast

Special flying route forecasts for the period from 11 p. m., April 14, to noon, April 15:

Chicago-St. Louis—Mostly clear to scattered clouds over north, broken to overcast over most of south, possibly rain over extreme south portion.

Chicago-Evansville—Broken to overcast, rain over extreme south, except scattered clouds to clear over extreme north portion.

Chicago-Cincinnati—Mostly overcast, rain over central and south, except clear to scattered clouds over extreme north portion.

Chicago-Detroit-Cleveland—Mostly broken to overcast, probably rain over southeast, except clear to scattered clouds over extreme west and extreme north portions.

Chicago-Twin Cities—Clear to scattered clouds; strong northwest winds at high levels over central and north portions.

Chicago-Omaha—Clear except local scattered to broken high clouds over extreme east portion.

Chicago-Kansas City—Scattered to broken high clouds, probably becoming mostly clear.

Route forecasts for 12 hours ending at noon:

Evansville-Atlanta—Overcast with rain, slight risk of scattered thunderstorms.

Cleveland-New York—Overcast with occasional rain except broken clouds or overcast in east and central Pennsylvania.

LITTLE ORPHAN ANNIE: A Stunning Sight

HAROLD TEEN—NOT SO GOOD

ACCUSED OF LURING 2 MODELS TO HOME AND TYING THEM UP

(Picture on back page.)

White Plains, N. Y., April 14.—(AP)—George Cooper Jr., 25, alleged to have lured two artists' models to his home on the pretext he wanted them to pose, was held in $25,000 bail today on charges of kidnaping and assault.

The models, Mrs. Louise Groothoff and Miss Mary Louise Harper, said Cooper engaged them through an agency, drove them to his home from the railroad station, and then took them to the attic and kept them bound and gagged there four hours while he read a book. Later he untied them and drove them back to New York.

Cooper explained he was "too shy to ask a girl for a date" and just wanted their company. He expressed surprise when they brought charges against him, saying they were "perfectly friendly on the way to New York."

The young man was named in four indictments, charging the kidnaping and assault of each model. Judge Clarence B. Coyle, in setting the bond, said kidnaping was "a serious crime" and that he could not go behind the charge. Cooper was unable to raise the bail and was sent to jail.

He had been arrested immediately after the incident and had been at liberty under $1,000 bail.

WHEATON RITES TODAY FOR WIDOW OF REV. MACAFEE

Funeral services for Mrs. Alice Macafee, widow of the Rev. William Macafee, who was pastor of the First Methodist Episcopal church of Chicago from 1914 to 1919 before its present loop structure, the Chicago temple, was built, will be held at 3 p. m. today at the Gary Memorial Methodist Episcopal church of Wheaton. Burial will be in Wheaton cemetery.

Mrs. Macafee died yesterday in the Wesley Memorial hospital of an injury she suffered in a fall in her Wheaton home, 215 North Cross street, ten days ago. She was 78 years old.

The Rev. Mr. Macafee died in 1924. He was born in Ireland in 1851, coming to Chicago in 1900, when he became pastor of the First Methodist church of Evanston. He later occupied the pulpit of the First church in Wheaton. On retiring from the pastorate of the big loop church in 1919 he became superintendent of the Chicago southern district of his denomination.

J. William Link, 66, Dies in Evanston; Rites Monday

J. William Link, who had been employed for 23 years as hydraulic engineer for the Byllesby Engineering and Management corporation, died yesterday in his home at 2425 Hartzell street, Evanston. He was 66 years old. Mr. Link was a member of the American, Western, and Boston Societies of Engineers and the Shawnee Country club. He is survived by his widow, Mrs. Edna Ramsey Link, and a daughter, Ruth. Funeral services will be held at 3 p. m. Monday, with burial at Memorial Park cemetery.

Legion Asks Clothing for Vets in Hospitals

A plea for clothing for veterans in government hospitals was made yesterday by L. R. Benston, department service officer of the American Legion. "The new economy bill definitely restricts issuance of clothing to veterans in hospitals," Benston said. "A great number of men are actually in need of clothes when discharged from the hospitals. The American Legion therefore is asking persons having serviceable clothing to be discarded, to get in touch with the Legion office, 209 North La Salle street."

Lock Priests in Closet and Loot Church of $1,000

Texarkana, Ark., April 14.—(AP)—Two masked robbers entered St. Edwards' Catholic church here late tonight and after menacing the Rev. T. H. Lillis and the Rev. Joseph A. Murray of St. Louis with pistols escaped with sacred vessels and money valued at about $1,000. The two priests were locked in a closet.

GOVERNOR OLSON DENIES POLITICS IN RELIEF ACTION

Replies to Criticism by Senate Leader.

St. Paul, Minn., April 14.—[Special.]—A charge made on the floor of the Minnesota state senate Thursday by Senator A. J. Rockne of Zumbrota, conservative leader, that Gov. Floyd B. Olson was "playing politics" with the relief measures was answered today by the chief executive.

Gov. Olson, in a speech to a crowd of demonstrators Wednesday, had threatened to declare martial law and confiscate wealth if relief measures he urged were not passed by the assembly.

Calls Responsibility Joint.

Gov. Olson, in a letter to Senator Rockne, head of the senate finance committee, asserted he "would regret very much to have you believe that there is any political motive in my endeavors to secure means for protecting the distressed."

"The protection of the needy is a growing responsibility of the executive and legislative departments of our government," Gov. Olson said. "May I not therefore also assure you that I do not hold you any more responsible for their care than I hold myself or any other member of the legislature.

The governor told Senator Rockne he appreciated the cooperation of the legislature in passing certain bills proposed by him which set up state machinery for administering relief and which enlarged the relief powers of political subdivisions of the state.

Asks Action on Other Bill.

The most important item of all, however, Gov. Olson said, the appropriation of money for direct expenditure by the state itself, which is sought by the Reconstruction Finance corporation, has not been acted upon.

"Your remarks in the senate as quoted in the newspapers would imply that existing statutes give the state executive council, acting as a state board of relief, adequate power to expend state moneys for food and shelter for persons suffering from so-called economic distress," Gov. Olson continued.

CAPTIVE BEATEN IN AUTO SEEN AS KIDNAPING CLEW

A woman's report yesterday that she had seen two men beating a third man bound with rope in a parked automobile on the outskirts of Park Ridge was regarded by the police as a possible clew to the kidnaping of Peter McKeone, 33 years old, gambler and handbook operator. Mrs. Elizabeth Swanson, 50 years old, telephoned Park Ridge police that she saw the three men in a car parked near her home at Talcott and Canfield roads. Two of them were beating the bound man with revolvers, she said.

The car had been driven away with their victim before police arrived. County highway and state police were ordered to watch outlying roads after police expressed the belief that the kidnaping of McKeone may have ended in a gangland ride. McKeone was seized by two men and forced into a car as he walked toward his home at 5520 South Union avenue on Thursday.

Mother of Detective Emil Boettcher Is Dead

Mrs. Augusta Boettcher, 74 years old, mother of Detective Emil Boettcher of the Sheffield avenue police station, died yesterday in her home at 1024 Altgeld street. She had been a Chicagoan for over sixty years. Funeral services will be held at 1:30 p. m. Monday in the chapel at 2742 Lincoln avenue and in St. Peter's Evangelical church, Cortez street and Oakley avenue. Burial will be in Eden cemetery. Four other children survive.

Illinois Professor Killed in Alabama Auto Crash

Birmingham, Ala., April 14.—[Special.]—James P. Breen, 35, University of Illinois professor, was killed in a traffic accident near Dothan, Ala., today. He died at a hospital where he was taken by passers-by following a collision between his machine and a produce truck. The educator was on his way to Tallahassee, Fla., to visit his wife, a teacher in the Florida State college.

TODAY'S RADIO BROADCASTS

7 A. M.
W-G-N—"Good Morning" musical program.
KYW—Musical Clock.
WMAQ—The Wife Saver; Morning Worship.
7:30 P. M.
WCFL—Cheerio.
WBBM—C. S. Program; Time Saver.
WMAQ—Breakfast Club.
8 A. M.
WBBM—Elder Michaux' Congregation.
8:30 A. M.
WBBM—Modern Living.
WMAQ—Quadrangle News.
8:45 A. M.
W-G-N—"Good Morning" musical program.
WMAQ—Fred Miller.
9 A. M.
W-G-N—Keep Fit Club.
KYW—Piano duo.
WBBM—In the Luxembourg Gardens.
9:15 A. M.
W-G-N—Leonard Salvo's Mail Box.
WMAQ—Nyssa.
9:30 A. M.
W-G-N—Board of Trade Markets.
KYW—Morning Parade.
WMAQ—Happy Jack.
9:35 A. M.
W-G-N—Leonard Salvo's Mail Box.
9:45 A. M.
W-G-N—Mary Meade, "Today's Food Bargains."
WMAQ—Larry Larson.
10 A. M.
W-G-N—"Movie Personalities," with Francis X. Bushman.
KYW—Mrs. A. M. Goudiss.
WMAQ—Century of Progress Program.
WBBM—Edward House.
10:15 A. M.
W-G-N—Melody Favorites.
WBBM—Charlie Hamp.
KYW—Radio Household Institute.
WMAQ—Woman's Calendar.
10:25 A. M.
W-G-N—Chicago Board of Trade Markets.
10:30 A. M.
W-G-N—Dick Hayes, baritone.
KYW—Rhythm Ramblers.
WENR—Jackie Heller.
WBBM—Feast of the Air.
10:45 A. M.
W-G-N—Digest of the Days News.
WMAQ—Gay Gypsies.
WENR—Spanish Idylls.
11 A. M.
W-G-N—Music Weavers Request Program.
WBBM—"Miracles of Magnolia."
WMAQ—French Lessons.
WENR—Smack Out.
KYW—The Two Doctors.
11:15 A. M.
WBBM—Gene and Charlie.
WJJD—Carnival.
11:30 A. M.
W-G-N—Board of Trade Markets.
KYW—National Farm and Home Hour—Senator Elmer Thomas.
WMAQ—Teddy Black's Orchestra.
WBBM—Felix Fernando's Orchestra.
11:35 A. M.
W-G-N—"Painted Dreams," sketch.
11:45 A. M.
WMAQ—Congress of Parents and Teachers.
WBBM—Julia Hayes.
11:50 A. M.
W-G-N—Dr. Lloyd Arnold.
NOON.
W-G-N—Midday Service—Dr. L. Franklin Gruber.
WCFL—Address by William Green, president of American Federation of Labor.
12:30 A. M.
W-G-N—Madison Ensemble.
KYW—Farm Forum.
WBBM—Chicago Hour.
WLS—Debates—Purdue vs. Albion.
WMAQ—Emerson Gill's Orchestra.
1 P. M.
W-G-N—Palmer House Ensemble.
KYW and WBBM—National Republican Club Discussion.
WMAQ—Don Bestor's Orchestra.
1:15 P. M.
W-G-N—"Your in the Navy Now."
1:30 P. M.
W-G-N—Palmer House Ensemble.
WBBM—Savitt String Quartet.
WMAQ—Symphonic Matinée.
1:45 P. M.
W-G-N—Klara E. Knecht, "The Circus."
WBBM—Columbia University Glee Club.
WJJD—Baseball—Sox vs. Detroit.
2 P. M.
W-G-N—Evelyn Renee, songs.
WBBM—Roundtowners.
WMAQ—Massachusetts Institute of Technology Musical Clubs.
2:15 P. M.
W-G-N—"The Railway Inn," sketch.
WBBM—Italian Idyl.
2:30 P. M.
W-G-N—Jane Carpenter, pianist.
WMAQ—Wealth of Harmony.
KYW—Elizabeth Rodman Voorhees Chapel Choir.
2:45 P. M.
W-G-N—Baseball—Cubs vs. Pittsburgh [also on WMAQ, WBBM, AND WCFL].
3 P. M.
KYW—Dance Masters.
3:30 P. M.
WENR—Jenny Lind Memorial Program.
4 P. M.
WENR—Maurie Sherman's Orchestra.
KYW—Three Strings; Minstrel Stars.
4:30 P. M.
W-G-N—Afternoon Musical, Bob Forsans.
WENR—Neil Sisters; Musical Moments.
5 P. M.
W-G-N—"The Devil Bird," sketch.
WMAQ—Meyer Davis' Orchestra.
KYW—Don Bestor's Orchestra.
WENR—Pat Barnes Orchestra.
WBBM—Grub Street Speaks.
5:15 P. M.
W-G-N—"Trainload of Tunes."
WMAQ—Kimble's Stamp Talk.
WENR—Meyer Davis' orchestra.
5:30 P. M.
KYW—Uncle Bob.
WBBM—Skippy.
WMAQ—Laws That Safeguard Society.
5:45 P. M.
W-G-N—Little Orphan Annie.
WBBM—Ozzie Nelson's orchestra.
WMAQ—Emily Mickunas.
6 P. M.
W-G-N—Uncle Quin, Donny Dreamer, and Wishbone.
WBBM—Frederick William Wile.
WMAQ—American Taxpayers' league.
WENR—Vincent Lopez' orchestra.
KYW—Bert Lown's orchestra.
6:15 P. M.
W-G-N—Palmer House ensemble.
WENR—Jack Turner.
6:30 P. M.
WENR—What's the News?
WMAQ—Sport summary.
KYW—Husk O'Hare's orchestra.
6:45 P. M.
W-G-N—Tom, Dick, and Harry.
WMAQ—Sisters of the Skillet.
WENR—The World Today.
KYW—Vincent Lopez' orchestra.
WBBM—The Street Singer.
7 P. M.
W-G-N—"Easy Aces," comedy sketch.
WMAQ—Kaltenmeyer's Kindergarten.
WBBM—Art Collins' orchestra.

Today's Features

Noon—WCFL—William Green, president of the American Federation of Labor, speaking on "Factors Necessary to Economic Recovery."

1:45 p. m.—WJJD—Baseball—Sox vs. Detroit from Detroit.

2:45 p. m.—W-G-N—Baseball—Cubs vs. Pittsburgh, with Bob Elson at the microphone.

6:15 p. m. and 7:45 p. m.—W-G-N—Palmer house ensemble.

7:15 p. m.—KYW—Harvard Glee club and the Bach Cantata club heard with the Boston Symphony orchestra in program of Easter music.

8:30—W-G-N—Easter music program by the W-G-N orchestra, the Lawson Y. M. C. A. Glee club and Lewis White, baritone.

9 p. m.—WMAQ—B. A. Rolfe's Saturday night dancing party.

9:45 p. m.—WLS—National barn dance program.

7:15 P. M.
W-G-N—"The Magic of a Voice," sketch.
KYW—Boston Symphony orchestra.
WBBM—Sports review.
7:30 P. M.
W-G-N—Seven League Boots.
WMAQ—Economic World Today.
7:45 P. M.
W-G-N—Palmer House Ensemble.
8 P. M.
W-G-N—Bing Crosby with Leonard Hayton's orchestra.
WBBM—Ben Pollack's orchestra.
WMAQ—Viennese program.
8:15 P. M.
W-G-N—"The Old Favorites."
WBBM—Boswell Sisters.
8:30 P. M.
W-G-N—Special Easter program.
WMAQ—Neighbors.
9 P. M.
WMAQ—Saturday Night Dancing party.
9:15 P. M.
W-G-N—Hal Kemp's orchestra.
WBBM—Herbert Sherman Houston, on Public Affairs institute.
KYW—Ace Brigode's orchestra.
WIBO—Ford and Wallace.
9:30 P. M.
W-G-N—Tomorrow's Tribune.
KYW—Cuckoo.
9:40 P. M.
W-G-N—"Headlines of Other Days."
9:45 P. M.
W-G-N—Concert orchestra.
WLS—National Barn Dance.
WBBM—Herbie Mintz' orchestra.
10 P. M.
W-G-N—Clyde McCoy's orchestra.
WMAQ—Art Kassel's orchestra.
KYW—The Buccaneers.
10:15 P. M.
W-G-N—"The Dream Ship."
KYW—Octavius Roy Cohen Mystery.
WMAQ—Jack Russell's orchestra.
10:30 P. M.
W-G-N—Weather report; Wayne King's orchestra.
KYW—Husk O'Hare's orchestra.
WMAQ—Phantom Gypsy.
10:50 P. M.
W-G-N—Bernie Cummins' orchestra.
11:10 P. M.
W-G-N—Wayne King's orchestra.
11:30 P. M.
W-G-N—Joseph Kamaksu's orchestra.
Midnight.
W-G-N—Hal Kemp's orchestra.
12:20 A. M.
W-G-N—Clyde McCoy's orchestra.
12:40 A. M.
W-G-N—Hal Kemp's orchestra.
1 A. M.
W-G-N—Hal Kemp's orchestra.
1:30 A. M.
W-G-N—Hal Kemp's orchestra.

"Sourdoughs" Pay Tribute to New Alaskan Governor

Seattle, Wash., April 14.—(AP)—Some three score Alaskan "sourdoughs," pioneers of the territory when it was young, gathered here tonight to pay tribute to one of their own, John W. Troy of Juneau, on the eve of his sailing for the north to take over his duties as governor of Alaska.

Former Vice President of French Senate Dies

PARIS, April 15 [Saturday].—(AP)—Fernand Rabier, former vice president of the French senate, died today.

M. Rabier was reelected to the senate last fall. He formerly served as a deputy and was vice president of the chamber when at that post.

TONIGHT!
6:45
THE TWO DOCTORS
KYW
PRATT & SHERMAN
$100.00
IN PRIZES
FREE
HEMASCOPES
for HEMAFIL

H. G. GREY WILLS $25,000 TO U. OF C.; ESTATE IS $675,000

The late Howard G. Grey, capitalist and real estate operator, left a gift of $25,000 to the University of Chicago, which he had served as a trustee for 25 years, it was disclosed yesterday. His will disposing of his $675,000 estate was filed and admitted to probate by Oscar S. Caplan, assistant to the Probate judge. Most of the estate will be divided among his six children after the widow, Mrs. Elizabeth T. Grey, 329 Lake street, Evanston, receives $25,000.

The will disclosed that the estate consisted of $250,000 in personal property and $425,000 in real property. Mr. Grey made bequests totaling $1,500 to household servants and divided $16,000 among ten nephews, eight nieces, and three cousins. The Evanston Baptist church will receive $5,000 for the purchase of a new chancel and an organ. The Illinois Children's home and the Visiting Nurse Association of Evanston will receive $2,000 each. The residual estate was divided into 100 parts, of which three daughters, Louise, Dorothy, and Anna, will receive 15 parts each and the remainder will go to three sons, Newton receiving 16 parts, Charles 18 parts, and Ronald 21 parts.

Mr. Grey died on April 1 at the age of 86. He was a pioneer real estate broker in Chicago and for many years he was trustee of the Lambert Tree and the Templeton estates.

DR. J. G. PORTER, ASTRONOMER OF NOTE, IS DEAD

Cincinnati, O., April 14.—(AP)—Dr. Jermaine G. Porter, 81, noted astronomer and authority on stellar motion, died of heart disease here today.

Born in Buffalo, N. Y., Jan. 8, 1852, he studied at Hamilton college, University of Berlin, and the Royal observatory in London. He was a member of the United States coast and geodetic survey, became director of the Cincinnati observatory in 1884, and was an observer of the international latitude service from 1899 to 1905.

A student of the motion of the stars, he wrote more than twenty books upon that subject, among them exhaustive catalogues of the stars and their movements, and for his work was awarded in 1894 the Comet prize of the Astronomical Journal.

Mrs. Elizabeth Thompson Dies at Evanston Home

Mrs. Elizabeth Thompson, 77 years old, 2848 Sheridan place, Evanston, died at her home yesterday of heart disease. She was the widow of Horace Thompson, owner of a paper mill in Vermont. Mrs. Thompson moved to Evanston several years ago. She is survived by a sister, Mrs. Lina B. Windsor. Funeral services will be held at Belvidere, Ill., at 2 p. m. tomorrow.

DOWN WITH TELLTALE
toilet odors!
KILL toilet germs and odors. Sani-Flush makes a clean sweep of stains, film and smells. Leaves the bowl sparkling clean and pure. Yet you don't touch it with your hands.
Just sprinkle a little Sani-Flush in the toilet (follow directions on the can)—flush—and the work is done! Sani-Flush safely cleans that hidden trap where no brush can reach. Sani-Flush will not harm the plumbing.
At grocery, drug and hardware stores, 25c. *(Another use for Sani-Flush—cleaning automobile radiators. See directions on can.)*
SANI-FLUSH
cleans closet bowls without scouring

SLAYS WIFE, TWO CHILDREN, SELF; DAUGHTER SHOT

Maniac Spreads Death in Jersey Home.

South River, N. J., April 14.—[Special.]—A man recently released from the Trenton State hospital for the insane broke into his home, shot his wife and two of his children dead as they lay sleeping, chased a third child, a daughter, to the attic and wounded her, took poison himself and ran from the house to die in a ditch.

Three other children, apparently passed over because their beds were not on the ground floor, slept through the scene of terror.

The dead:

Mrs. Nellie Kensek, 40, shot through the head.

Anna Kensek, 20, shot in the right temple.

Frank Kensek, 18, wounded in the chest.

Joseph Kensek, 50, the father.

Passing Driver Gets Police.

A bakery wagon driver, passing on his rounds, heard the faint moans of Rose Kensek, 16, from the attic of the house and rushed to bring police to the scene.

A patrolman found the three bodies of those shot on the first floor. It was apparent they had not awakened or had time to put up a struggle.

It was found that Rose had been wounded twice in the region of the right lung. The hospital reported the wounds would not be fatal.

Kensek was found in a ditch not far from the house. He died fifteen minutes later.

In Asylum Year and Half.

The father, who was a patient at the hospital for a year and a half, was released ten months ago. He had quarreled with his wife and lived in a shack on upper Whitehead avenue with a friend, John Lash.

Police said the man had been arrested in February, 1931, on complaint of his wife after he had threatened to kill her with an ax and had served a sentence of a year in the county jail.

N. B. C. PLANS LARGE STUDIO IN HOLLYWOOD

Hollywood, Cal., April 14.—[Special.]—Merlin H. Aylesworth, president of National Broadcasting company and also president of Radio-R. K. O. motion picture corporation with movie making headquarters here, today announced that N. B. C. plans erection of a broadcasting studio on the R. K. O. film grounds here which will be larger than the company's radio studios in either New York or Chicago.

Mr. Aylesworth said that transfer of N. B. C.'s New York home to Radio City would be effected in four months.

He said "television will be fully developed when there is a public demand for it," and predicted that Hollywood would be the center of the television chain broadcasts. He said an experiental television laboratory would be erected and equipped at the same time his corporation opens its newest station.

Mr. Aylesworth said the new broadcast studio here would be open to the talent of all film studios, there being no restrictions due to the fact Radio-R. K. O. is engaged in business rivalry with them. There will be no business offices or commercial activity connected with the new studio, he added.

JAP MIDSHIPMEN REBUFF REDS ON COLLEGE CAMPUS

Berkeley, Cal., April 14.—[Special.]—A near riot occurred when radical students from the University of California this afternoon tried to thrust communistic literature on 800 visiting Japanese midshipmen. The Japanese cadets tore the literature up and threw it in the demonstrators' faces. Berkeley police were called. The disturbance took place at Sather Gate when the midshipmen from two Japanese navy vessels visited the campus on the university's invitation. The pamphlets handed the visitors were printed in Japanese. One group of students was stopped in attempts to harangue the midshipmen.

Go to Church Sunday
"And if Christ be not risen, then is our preaching vain, and your faith is also vain."—St. Paul's 1st. Epistle to the Corinthians, v., 14.
REV. CANON DAVID E. GIBSON.
Pastor, Cathedral Shelter.

CATHOLIC.
OLD ST. MARY'S CHURCH
S. WABASH AT 9TH-ST.
EASTER SUNDAY
PAULIST CHORISTERS
SING AT SOLEMN MASS, AT 12 O'CLOCK NOON.
SERMON BY
REV. PETER E. HOEY.
OTHER MASSES:
8, 6, 7, 8, 9, 10, 11 a. m.

EPISCOPAL.
St. Luke's On Western-av.
Easter music rendered by a choir of children's voices at 7:30 and 11 a. m.
EASTER SERMON AT 11 A. M.
DR. JOHN C. EVANS,
"If—Then."
Take Western-av. car to Polk-st., or Garfield "L" to Western-av.
748 S. WESTERN-AV.

CATHEDRAL SHELTER,
WASHINGTON-BLVD. AND PEORIA-ST.
Mass at 7:30 a. m.
High Mass with Processionals at 11 a. m.
Sermon by
THE REV. CANON DAVID E. GIBSON.

INDEPENDENT.
Chicago Ethical Society.
THE STUDEBAKER,
418 S. MICHIGAN-AV.
SUNDAY, APRIL 16 AT 11 A. M.
DR. HORACE J. BRIDGES,
"ATONING SACRIFICE."
AN EASTER SERMON.
CENTRAL CHURCH
Easter Service.
ORCHESTRA HALL, 216 S. MICHIGAN-AV.
Dr. Frederick F. Shannon.
Subject: "Angels of Easter."
Sunday morning, 10:30 instead of 11 a. m.
ALL ARE WELCOME.

Woman Reporter, 73, Dies as Her Day's Work Ends

Bozeman, Mont., April 14.—(AP)—Mrs. Elizabeth Lina Houston, 73, Montana pioneer and a reporter on the Bozeman Daily Chronicle for 25 years, died last night after an illnes of ten days. By using her telephone and typewriter at home, Mrs. Houston had kept up her reporting during her illness. Her last copy was handed in yesterday afternoon, four hours before her death.

DEATH NOTICES

In Memoriam.

ARIMONDI—Vittorio Arimondi. In loving memory of my dear husband, who passed away 5 years ago today.
HIS LONESOME WIFE.

LIPSEY—Ralph F. Lipsey. In memory of our beloved father and husband, who passed away two years ago today.
WIFE AND CHILDREN.

REICHE—Raymond Reiche. In loving memory of our dear son and brother, gone three years.
FATHER, MOTHER, BROTHER, SISTER.

ROSENBERG—Joseph Rosenberg. In memory of my husband on his birthday.
My thoughts return to days now past,
Time rolls on but memories last.
SARAH ROSENBERG.

ACERS—Arthur D. Acers, April 14, at his home, 1536 E. 67th-pl., father of Mrs. Agnes Medlock, Ralph C., Roy A., and Earl A. Acers. Funeral services Monday, 3 p. m., in the chapel, 4227 Cottage Grove-av. Interment Oakwoods.

ANDERSON—Lawrence C. Anderson, D. D. S., of Downers Grove, Ill., April 11, 1933, beloved husband of Norma, nee Hallberg, fond father of Lawrence Arthur, dear son of Mr. and Mrs. B. O. Anderson, brother of Walter, Clifford and Natalie. Funeral service Saturday afternoon, April 15, at Superior, Wis.

ATZEL—George W. Atzel, April 13, brother of Emma M. Schmidt and Edward Atzel. Member of Constellation lodge, No. 892, A. F. & A. M. Funeral Saturday, 1:30 p. m. at funeral home, 5200 N. Western, corner Foster. Interment, Forest Home.

BENSON—Mrs. E. S. [Ida C.] Benson, passed away at the home of her son, Charles E. Benson, 9 Somerset-rd., West Newton, Mass., April 14. Funeral notice later.

BEROLZHEIM—Johanna Berolzheim, wife of the late Jacob, in Los Angeles, Cal., April 5, 1933. Funeral services Tuesday, April 18, at 10 a. m. at chapel, 936 E. 47th-st. Interment at Mount Isaiah.

BILEK — Marie Bilek, beloved mother of Anna Lott, Frank Bilek Jr., Rose Nordholm, and Alma Sefcik. Funeral Monday, April 17, at 9 a. m., from chapel, 5318 W. 25th-st., Cicero, to Marie Celie church. Interment St. Adalbert's. Cicero 42.

CAVANAGH—Nellie Cavanagh. See Middleton notice.

CRUME—Emily C. Crume, nee Hastedt, April 14, 1933, wife of the late George H. Crume, mother of Milton G. Crume. Funeral services Monday morning at Kron undertaking chapel, St. Louis, Mo.

DROM—Benjamin O. Drom, of 7021 Clyde-av., April 13, 1933, beloved husband of Mary Drom, father of Mrs. W. J. Briden. Member of I. O. O. F., Court Drexel, No. 751. Services at chapel, 63d and Harvard, Monday, April 17, at 11 a. m., under auspices of Irving Park lodge, No. 190, I. O. O. F. Also member of Chivalry encampment, No. 10. Interment Liberty cemetery, Antioch.

DU MOULIN—Cila du Moulin, April 13, 1933, beloved wife of the late Georges, fond mother of Mrs. Louise Raymond, Gaston, Theodore and Edgar du Moulin. Resting at chapel, 2701 N. Clark-st. Services at Graceland chapel Saturday at 2:30 p. m.

FRALE—Susie Frale, nee Taglieri, beloved wife of Angelo, fond mother of Theresa, Joseph, Vincent, Helen and Jerry. Funeral Monday, April 17, from residence, 6218 S. Rockwell-st., at 9:30 a. m., to St. Rita's church, 63d and Washtenaw, at 10 a. m. Interment Mount Carmel.

HAGAN—Frank W. Hagan, April 12, 1933, formerly of 2970 Sheridan-rd., brother of the late Emma Adolphus. Funeral services 2 p. m. Saturday, Graceland cemetery chapel.

HALL—Lucy A. Hall, in New Orleans, April 13, 1933, wife of the late John Brees Hall, dear mother of Charles Woodson Hall, Geraldine Hall Porter, and the late David White Hall. Funeral notice later.

HALL—Roger Griswold Hall, April 14, 1933, husband of the late Florence Louise. Funeral services 2 p. m. Monday, at his late residence, 5445 Ingleside-av.

HECK—Eli A. Heck, husband of the late Hattie Noack Heck, born June 19, 1858, passed away April 13, 1933; father of Etta W. and Dr. E. George Heck, grandfather of Virgil Edwin and Charles Maxwell Heck, brother of Louis Heck and Mrs. Anna Wagner of Watertown, Wis. Funeral services at chapel, 5522 S. Halsted-st., Saturday evening, 8 o'clock. Burial at Watertown, Wis., Monday, April 17.

KILCRESE—John-Lorraine Kilcrese, April 11, 1933, at Tucson, Ariz., beloved wife of Frank W., fond mother of Jack, daughter of Mrs. Margaret E. Mivelar, sister of Mrs. Dorothy Zoern and Mrs. Marguerite McMahon. Services at chapel, 2701 N. Clark-st., Saturday at 3 p. m. Interment Forest Home.

KUJACICH—Anna Puich Kujacich, beloved wife of Mitar S., loving mother of Emily, Millard, Mrs. Dorothy Campbell, Peter, and Daniel. Funeral Saturday, April 15, 1933, at 1:30 p. m., from her late home, 1818 S. 50th-ct., to Holy Resurrection church, 1905 Fowler-st. Interment Montrose. Cicero 200 or Lawndale 5799.

LANQUIST—Clara C. Lanquist, passed away suddenly, April 11, at Los Angeles, Cal., beloved daughter of the late Andrew and Clara Lanquist, fond sister of the late Andrew, Mrs. Charles V. Anderson, Mrs. John A. Swanson, Wilhelmina, Charles G., Susanne and John R. Lanquist. Funeral services Monday, April 17, at 3 p. m., at late residence, 4636 Beacon-st. Interment at Roschill.

LINK—J. William Link, April 14, husband of Edna Ramsey Link, father of Ruth Lathrop Link. Funeral Monday, 3 p. m., at residence, 2425 Hartzell-st., Evanston. Interment Memorial Park.

LOONEM—Thomas Loonem, beloved husband of the late Mary Rigney Loonem, fond father of Josephine Loonem, brother-in-law of Katherine Rigney. Funeral Monday, April 17 at 9 a. m., from chapel, 103 N. Laramie-av., to St. Thomas Aquinas church. Interment Mount Carmel cemetery. Kindly omit flowers. Prospect

AGREE ON PLAN TO REORGANIZE MIDDLE WEST

Parley with Banks Is Successful.

Stockholders and unsecured creditors of the Middle West Utilities company have come to an agreement with the Chicago banks holding Middle West collateral on a plan looking towards reorganization of the giant holding concern without resorting to bankruptcy.

CHARLES S. DEWEY

This announcement was made yesterday by Charles S. Dewey, chairman of the committee representing holders of $40,000,000 of Middle West gold notes, the largest group of the company's unsecured creditors.

Negotiations opened several weeks ago with representatives of the banks, noteholders, preferred and common stockholders participating, have been brought to a successful conclusion and will be submitted to the federal court for approval probably within a fortnight, Mr. Dewey said.

Participating in the conferences, he revealed, were Abner J. Stilwell, vice president of the Continental-Illinois National bank; Edward E. Brown, vice president of the First National bank; W. C. Freeman, vice president of the Central Republic Bank and Trust company; Attorney Isaac Mayer, counsel for the Continental bank, and Attorneys Joseph B. Fleming and Robert N. Golding for the Dewey committee, Attorney Donald McPherson for the preferred stockholders, and Attorney Orville J. Taylor for common stockholders.

Banks Hold Collateral.

The three banks mentioned, together with Halsey-Stuart & Co., are holding $8,300,000 of Middle West collateral as security on loans which the note holders contend the former Insull management of Middle West negotiated in violation of a covenant with the noteholders.

While Mr. Dewey declined to disclose details of the agreement in advance of its submission to the court, it was learned that disposition of the disputed collateral is one of the points covered. Without stating what advantage the noteholders had gained, if any, Mr. Dewey said the banks had displayed "a broad minded attitude, showing they were considering the interests of the public and Middle West investors as much as their own."

No discussion has yet been broached as to the funds needed for reorganization, Mr. Dewey said. This question, he said, will be taken up as soon as the agreement over present controversies has been approved by the court, the matter to be handled by a "coordinating committee," comprising two representatives of the banks, two of the noteholders and one each for the preferred and common stockholders.

Satisfy Public Interest.

Mr. Dewey prefaced his statement with a reference to the considerable public interest in the progress of the negotiations with the banks, indicating that the statement was issued to appease that interest.

Aside from this motive, it was learned, members of the Dewey committee and others privy to the negotiations have been concerned lest recent speculation in Middle West notes be ascribed to them.

Before the negotiations opened, according to reliable reports, those participating agreed to refrain from speculating in the notes, so that none might accuse them of profiting by inside information if an agreement bulled the market on the notes or a disagreement knocked down the price.

The agreement, it is said, was actually reached a week ago. Notwithstanding that the negotiators stood by their pledge, a leak is reported to have occurred and on last Monday morning word went up and down La Salle street that a certain speculator had placed an order for all the notes available at $60 per $1,000 note, or less.

Notes Market Firm.

The notes, which had closed at $47.50 Saturday night, closed at $60 Monday and have since been firm. On Thursday, it was learned, the negotiators decided to make the agreement public lest they be accused of profiting by inside information.

Mr. Dewey, whose committee issued a report last November carrying hopes that the note holders would recover 37 cents on the dollar in liquidation, was asked whether he believed the present price of 6.5 cents on the dollar fairly reflected the present value. The notes are quoted on the New York and Chicago curbs.

"I don't care to make any prophecies," he said. "Our policy henceforth, however, will be to give the public full information. We will have reports from the Middle West receivers as to earnings of operating companies, condition of loans, and other matters. The public can judge the value of the notes from these reports."

Refrigerator Sales Increase 200 Pct. Over Last Year

Mansfield, O., April 14.—(AP)—A 200 per cent increase in refrigerator sales for the first three months of 1933 over the corresponding period last year, was reported today by officials of the Westinghouse plant here.

Pennsylvania Cement Plant Recalls 225 Men to Work

New Castle, Pa., April 14.—(AP)—The Crescent plant of the Portland Cement company, idle several months, is to resume operations Monday. Company officials said they are recalling 225 men.

$10,000 Year Banking Job Goes Begging

BY HOWARD WOOD.

There's a $10,000 a year job as member of the federal reserve board in Washington for a Chicago banker which is going begging for lack of a taker, according to well authenticated information obtained yesterday.

Four vacancies remain to be filled on the federal reserve board. Inasmuch as Chicago for years has been without direct representation on the board the powers in Washington that deal out these jobs recently let it be known that any suitable candidate that Chicago bankers would offer could have a berth on the board.

In normal times there would be plenty of suitable candidates—tired bankers glad of a chance to take things easy and treat the family to a taste of Washington society and ambitious bankers anxious to become nationally known financiers.

Nobody Wants the Job.

But just now nobody wants the job and indications yesterday were that unless somebody trots up a dark horse Chicago's chance for representation on the reserve board this season may go by default.

One former Chicago bank vice president who was approached said he would be glad to have the $10,000 a year income but that unfortunately he was disqualified because he owed a lot of money to a number of New York and Chicago member banks and had no means of repaying it.

Under the rules of the federal reserve system a member of the reserve board may not borrow from a member bank.

Another man to whom the candidacy was offered refused it with thanks, the story goes, because his present job as vice president of a loop bank yields a much better income and he didn't like the idea of belonging to the reserve board at a time when the reserve board members are expected to be merely "yes" men for the treasury department.

Here Are the Qualifications.

And so Chicago financial leaders are still scouring the city for a man to fill the job. The searchers say that the candidate should be a banker, because of the dearth of men with banking experience on the board now. But if no banker can be found a business man may be put up.

In order to qualify, the candidate must be willing to say "yes" to the secretary of the treasury, must be in no danger of being indicted during his term of office, and must have sufficient private income to be satisfied with $10,000 a year.

"If you know of anybody who answers all these qualifications," said one well known financier yesterday, "please mention the name."

TRADE SHOWING SPRING IMPETUS, REVIEWS REPORT

[Chicago Tribune Press Service.]

New York, April 14.—Influenced by the expanding force of an upward seasonal trend, developments this week "have contributed constructively to the broader forward movement in nearly all branches of trade," Dun & Bradstreet, Inc., reported today.

"Progress has been spurred," the review stated, "by the appearance of indices to show that expansion now is resting on a solid basis, which will fortify it against any abrupt setbacks or recessions other than those of brief duration. The banking situation still is operating as a retarding factor in many directions, but the effects of the moratorium gradually are disappearing in many directions."

"While trade expansion during the week was most marked in wholesale and retail distribution, there was a reflection of higher manufacturing schedules in the increase in the number of employed and the decrease in the number of relief beneficiaries, which dropped for the first time since fall."

Retail buying this week was the largest since the Christmas shopping ran ahead of that for the earlier days of December, the review said.

"The rebound in steel operations is particularly significant, as it is viewed as a reflection of the more rapid stride at which general commercial activity is moving," it continues.

Studebaker Officials Say Employment Reaches 5,000

South Bend, Ind., April 14.—(AP)—Officials of the Studebaker corporation today said that production had reached a peak for the month with 5,000 men employed. Some 600 orders will be held over, they said, for May production.

A. T. & T. EARNS $1 A SHARE IN FIRST QUARTER

Fewer Telephones Are Disconnected.

The American Telephone and Telegraph company earned approximately $1 a share in the first quarter this year, Walter S. Gifford, president, announced last night. The report was one of the first from the big corporations on first quarter operations.

W. S. GIFFORD.

The $1 figure represents the actual profit per share of the system, making allowance for the dividends received by the parent company from subsidiaries which were not fully earned. Earnings, including subsidiary dividends not wholly earned, amounted to $1.72 a share for the quarter as compared with $2.08 a share in the first three months of 1932. Total net income on this basis was $32,055,000 against $38,880,000 last year.

Pay 42 Million Dividend.

The figures were made public as the company today distributes approximately 42 millions in dividends to its stockholders at the quarterly rate of $2.25 a share.

Whether the first quarter results will mean the abandonment of the $9 annual dividend rate which the company has maintained throughout the depression will not be known until the directors meet next month for action on the dividend due July 1. The company stands alone among the great corporations in its depression dividend record.

President Gifford points out in his statement that the earnings of the system in the three months ended March 31 were at the annual rate of $4 a share as compared with actual profit of $5.56 in 1932. He makes no mention of future dividend policy, however.

Fewer Telephones Disconnected.

"Compared with the preceding quarter," he said, "there were fewer telephones disconnected during the quarter just ended, but as there also were fewer new telephones installed there was a net loss in the three months of 340,000 telephones. On March 31 there were 13,450,000 Bell system telephones in service, which was 2,225,000 less than the maximum number reached in 1930.

The detailed income account for the quarter follows:

	3 mos. end. Mar.31,1932.	*3 mos. end. Mar.31,1933
Earnings:		
Dividends	†$35,174,101	†$31,184,905
Interest	6,693,397	5,730,436
Operating rev.	24,630,923	19,900,533
Other rev.	239,338	134,592
Total	$66,737,774	$56,950,587
Exp. inc. taxes	21,256,654	18,630,702
Net earnings	$45,501,120	$38,319,884
Deduct interest	6,621,589	6,264,657
Net income	$38,879,531	$32,055,227
Dividends declared	$41,984,247	$41,990,118
Charged against net income	38,879,531	32,055,227
Charged against surplus	3,104,716	9,934,891
Net inc. per share	$2.08	$1.72

*Subject to minor changes when final figures for March are available.

†The companies which paid these dividends did not as a whole fully earn them by about $5,000,000 in the 1932 quarter and $7,500,000 in the 1933 quarter.

CHICAGO YELLOW CAB NETS $624,408 PROFIT LAST YEAR

Chicago Yellow Cab company's annual statement issued yesterday showed net income of $624,408, as compared with $1,056,634 in 1931. The net is equivalent to $1.56 a share on the 400,000 shares outstanding, against $2.64 in the preceding year.

The Dec. 31 balance sheet lists current assets of $1,301,000, including cash of $1,054,000, against current liabilities of $447,289. The company appropriated $2,603,000 for depreciation and amortization last year. This was a material increase from the $1,858,000 in 1931. Realty and leaseholds are carried at $601,698, as compared with $322,413 at the end of 1931.

INVESTORS' GUIDE

If you wish information about investments or insurance write to The Tribune Investors' Guide. Enclose stamped, self-addressed envelope for reply. Answers of public interest are published, but inquirers' names are never revealed. Beyond care in securing information The Tribune assumes no responsibility.

Saturday, April 15, 1933.

[Copyright: 1933: By The Chicago Tribune.]

United States Smelting, Refining, and Mining.

Will you kindly inform me relative to the standing of United States Smelting? I would like very much to know how you consider it as an investment.—J. E.

United States Smelting, Refining and Mining company is well diversified in the metal industry. It mines silver in Mexico, gold in Alaska, and lead and zinc in Utah. In addition it operates smelters and refineries both for the ore it produces and that produced by other companies.

In common with most other companies engaged in extraction of minerals net income has declined during the last three years. In contrast to other companies it operated at a profit during 1932.

Net income for the first two months of 1933 was $278,000, or 1 cent per common share, against net of $343,000, or 11 cents per common share, for the corresponding 1932 period.

Net for the full 1932 year was $1,995,000, which was 1.22 times preferred dividends and equal to 64 cents per common share. Net for 1931 was $2,505,000, which was 1.49 times preferred dividends and equal to $1.48 per common share.

Net for 1930 was $3,700,000, against $4,819,000 for 1929 and $4,097,000 for 1928.

Comparatively favorable operations during 1932 and 1931 were probably due to increased gold operations, as low prices quoted for other metals made attainment of profits in those lines improbable. In 1932 the company produced 350,000 ounces of gold, a new peak, against 314,755 in 1931 and 322,968 in 1930. It mined about 25,000,000 ounces of silver, against 24,590,647 in 1931 and 25,959,176 in 1930.

The company finished the year with current assets of $14,840,000 and current liabilities of $2,274,000. Cash and United States government bonds alone were almost $7,000,000. Working capital was $12,567,000, against $12,556,000 the year before.

Subsidiary funded debt of $119,000 is nominal. Minority interest totals $1,293,000. There are outstanding 468,748 shares of 7 per cent $50 preferred and 528,765 shares of $50 par common. The common pays 25 cents a quarter.

The preferred is medium grade. The common is speculative at present.

Per Capita Tax Burden by States 1931

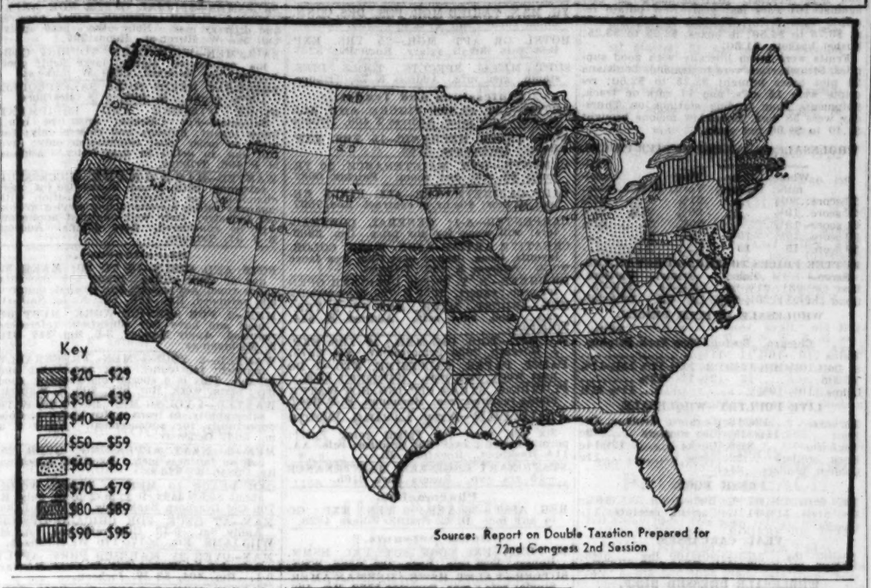

Views 1933 Paving Way for 1934 Rise

Henry T. Cole, president of the United States Radiator corporation, in the company's pamphlet, issued yesterday, emerges as one of the few business executives to hazard a prediction on business prospects for 1934.

Mr. Cole declares that the year holds a much more promising prospect for 1934, and ventures the guess that a revival of general business and employment will follow the effects of the banking crisis some time next summer or fall.

Sees Residential Shortage.

"After the seventh successive year of shrinkage in residential building, amounting now to over 85 per cent from 1925 (approximately the same shrinkage as in sales of the heating equipment industry), it is now apparent that an enormous backlog of building requirements has been accumulated," Mr. Cole said. "This should appear shortly after a revival of general business and increased employment. The earning power of the corporation should return rapidly with the anticipated building revival."

The company reported net loss of $1,544,000 for the fiscal year ended Jan. 31, 1933, including heavy special charges and depreciation. This was $254,416 larger than the 1931 loss. Dollar sales were down 50 per cent. Private building approached the vanishing point during this year, Mr. Cole said.

Funds Tied Up in Detroit.

The company has $570,000 tied up in the closed Detroit banks, Mr. Cole disclosed. A large portion of the company's cash, including that received from conversion of government bonds, was on deposit in Detroit when the banks closed Feb. 14. All large Detroit corporations were caught by the closings, he said.

The company now has available $440,000 in cash in outside banks and the 10 per cent release received on the Detroit deposits. Further releases in the next 30 days should increase the cash resources to $640,000, he said.

U. S. LOAN ASKED BY NORTH SHORE LINE IS DENIED

[Chicago Tribune Press Service.]

Washington, D. C., April 14.—Finding that the prospective earning power of the Chicago, North Shore and Milwaukee Railroad company and receivers' certificates offered as security were not such as to afford reasonable assurance that the loan would be repaid, the interstate commerce commission today denied an application of the receivers of the North Shore for a loan of $768,000 from the Reconstruction Finance corporation.

A loan of $1,150,000 to the North Shore was approved by the commission last May and the company is in default of $31,002 in interest due Dec. 10, 1932, on this loan, according to the commission's report.

The additional loan of $768,000 was sought to pay taxes, grade crossing elimination expenses, retire equipment trust certificates, pay real estate mortgages, and retire $75,000 of the loan from the Reconstruction Finance corporation.

ASHTON CHOSEN FOR RE-ELECTION BY CREDIT MEN

Henry B. Ashton, credit manager of Carson Pirie Scott & Co., wholesale, was nominated for reelection as president of the Chicago Association of Credit Men, it was announced yesterday by E. M. Tourtelot, vice president of the First National bank and chairman of the administration nominating committee.

The other officers nominated are: First vice president, Walter Evenson, Crane company; second vice president, W. J. Claussen, Hibbard, Spencer, Bartlett & Co.; treasurer, R. R. Mentz of the City National Bank and Trust company. The election will be held at the annual meeting on May 17.

Markets Reopen Today

The principal North American and European commodity and security exchanges will resume operations today following the Good Friday holiday. The New York and Chicago grain and security exchanges will conduct the usual half day trading session. The New Orleans cotton exchange and the Liverpool grain market will not reopen until Monday.

OWED $638, HE GETS LIEN ON PENNSYLVANIA STATION IN NEW YORK

[Chicago Tribune Press Service.]

New York, April 14.—Having failed to get his pay for some steel work on the tracks and platforms of the Pennsylvania railroad station, Maurice Urdong, a subcontractor, made it legally plain in the Supreme court today that he means to take the Pennsylvania station as pay for his services.

Urdong filed with the county clerk's office a mechanic's lien against the Pennsylvania station and the Alton Iron Works, Inc. In the papers he states that his lien is against the "building located between 31st and 33d streets and 7th and 8th avenues." This, in specific language, is what is known and recognized by hundreds of thousands of persons as Penn station.

Urdong states that between Jan. 9 and March 28, last, he engaged in "structural steel detailing computations and checkings on track 13, and platforms 5 and 7." Having failed, he claims, to get paid for his work, he filed the lien.

The lien is for $638.

ASK RECEIVER FOR NAT'L REPUBLIC BANCORPORATION

A petition for the appointment of a receiver for the National Republic Bancorporation, 134 South La Salle street, was filed in the Superior court yesterday by Jack Steinman, holder of five shares of the corporation stock. The bill asserts that the bancorporation owes the receivers of eight defunct banks in which its funds had been invested, a total of $2,000,000. The petition charged that the corporation is unable to pay $200,000 in current obligations.

The bill recites that the corporation is incorporated for $20,000,000, and has acted as a holding company for banks. Some of its securities have been placed as collateral to cover a loan from the Central Republic Trust company. The bill charged that "there is collusion between the officers of the National Republic Bancorporation and the officers of the Central Republic Trust company to force the sale of this collateral and only bring in 1 per cent of its value." A court order to distribute the assets among the stockholders, and an injunction to prevent the sale of the collateral is also asked.

A. & P., JEWEL TEA REPORT A DECLINE IN MONTH'S SALES

Sales of The Great Atlantic & Pacific Tea company for the five week period ending April 1, totaled $74,981,144, according to figures made public by the company yesterday. This compares with $88,923,239 for the same period last year—a decrease of $13,942,095, or 15.68 per cent.

The decline in a large measure reflects the drop in prices since the decline in the tonnage sold is much smaller. March sales, in tons, were estimated as 495,192 for 1933, compared with 520,262—a decline of 25,070 tons, or 4.82 per cent.

The Jewel Tea Co., Inc., reports that its sales for the four weeks ending March 25 were $736,815 as compared with $893,726 in the like period of 1932—a decrease of 17.56 per cent. Sales of the 87 stores of Jewel Food Stores, Inc., were $315,395.

Two More State Banks Get Permits to Reopen Today

Two more Illinois banks yesterday were authorized by State Auditor Edward J. Barrett to reopen tomorrow on an unrestricted basis. They are the First State bank of Forrest, Forrest, Ill., and the Seymour State bank, Seymour, Ill.

TAX WARRANTS

	1930 Levy. Bid.	1930 Levy. Ask.	1931 Levy. Bid.	1931 Levy. Ask.
CITY OF CHICAGO.				
Corporate	Called.		99	99¾
Bonds & Interest	Called.		99¼	99
Public Library	95	97	97	98½
T B Sanitarium	95	98	97	98½
BOARD OF EDUCATION.				
Educational	93	95	90	92
Building	93	95	89	91
Playground	..	..	84	87
"E" Scrip	..	..	81	86
"B" Scrip	..	..	80	85
COOK COUNTY.				
Corporate	96	98	95¼	97
Highways	95	97	98	99
SANITARY DISTRICT.				
Corporate	96	98	97	98½
Bonds & Interest	Called.		98¼	99¼
PARK DISTRICTS—CORPORATE.				
South Park	Called.			Called
West Park	95	98	91	94

PROPOSALS FOR LEVEE WORK—U. S. Engineer Office, P. O. Box 97, Memphis, Tenn.—Sealed proposals will be received here until 11:00 A. M. April 18, 1933, and then opened, for constructing approximately 5,843,000 cubic yards of earthwork in the Upper Yazoo Levee District. Information on application.

Dollar Sags Awaiting Gold Embargo Rule

[Chicago Tribune Press Service.]

New York, April 14.—The dollar sagged again in today's limited foreign exchange transactions here while the status of gold shipments remained in doubt and apparently will not become definite until early next week, due to the three and four day banking and business holidays at the principal European centers.

In view of the closing of foreign markets there were no applications filed with the reserve bank here for licenses to ship gold to any foreign point. Neither were any further licenses granted by the treasury department.

Gold Shipped to Holland.

The only shipment of noncarmarked gold authorized since the gold embargo was $599,000 gold for Holland approved by the treasury on Thursday and appearing on the New York Reserve bank's statement as withdrawn for export yesterday. Gold of $32,600 was received from Mexico, and San Francisco received $2,969,000 gold from Japan, the first in some weeks. There was no change in gold held under earmark here.

As the treasury department has made no new rulings on gold shipments since Secretary Woodin's statement of April 5 that "gold shall be available for all proper purposes" and that the secretary may "issue licenses for gold for proper business needs not involving hoarding," there were some doubts as to whether the secretary would authorize shipments of gold merely because certain foreign currencies had risen above the "gold export points."

Dollar Steadies Abroad.

Foreign shorts against the dollar have been forced to cover rapidly in previous instances of the sort, although the incidence of these declines was less than in the sudden raid which developed on Thursday. While some of the foreign exchanges touched Thursday's high marks again in unofficial trading yesterday, they did not establish new records.

Gains for the day were registered by all principal European exchanges excepting marks, Swedish kronor, and Swiss francs, which were unchanged on the day. Sterling, which rose to $3.46½, a point below its Thursday high, closed at $3.45⅝, with a gain of ⅝ point. French francs duplicated their 3.99 high and closed at 3.97¾, up ¼.

LIBERTY BONDS NOT TO BE CALLED FOR REFUNDING

[Chicago Tribune Press Service.]

Washington, D. C., April 14.—Refinancing of a large block of the public debt with the possibility that millions might be cut off the government's annual interest bill was temporarily waived today by President Roosevelt.

The largest outstanding treasury security issue, the six billion dollar fourth Liberty loan, becomes callable on Oct. 15 and if the administration had chosen to seize the opportunity to refinance it notices would have had to go out tomorrow, six months in advance of the call date.

Laying at rest rampant rumors about new conversion loans, President Roosevelt, at his press conference late this afternoon, declared that the issue would not be called in whole or in part tomorrow. The issue still may be called on any interest date, April 15 or Oct. 15 of any year between now and 1938, when it matures and must be taken up. Six months' notice must be given.

SURVEY SHOWS 16,788 OF BANKS IN NATION OPEN

75 Pct. of Reserve Units Resume.

[Copyright: 1933: By the Associated Press.]

New York, April 14.—Surveys of the banking situation throughout the nation tonight showed that far more than three-quarters of the federal reserve member banks and well over half the state banks are open and doing business on an unrestricted basis.

Before the bank holiday there were 6,736 federal reserve member institutions in operation in the 12 districts. Today 5,443 were open without restrictions, 680 were open with restrictions, and 543 had not yet been licensed.

10,666 State Banks Open.

There were 11,435 state banks doing business before the holiday in the 47 states for which figures are now available. Today, in those 47 states, 7,654 of these banks were open without restrictions, 3,012 were open with restrictions, and the remaining were either not yet licensed, or were closed for reorganization or liquidation.

In some states and federal reserve districts comparative figures showed only a small percentage of the deposits in banks before the holiday are not now available to the public without restriction.

New York federal reserve district, for example, 153 of the 323 member banks are either under restrictions or closed, yet the 675 member banks open without restrictions had at the first of the year about 97 per cent of the deposits in all members in the district.

Chicago District Record.

In the Chicago federal reserve district it was estimated that of the funds now in member banks, 73 per cent are unrestricted, 24 per cent are in banks which are in the hands of conservators, and 3 per cent in banks on which no action has been taken.

Illinois figured the April 1 deposits of the 441 banks now unrestricted at $695,000,000, while at the first of the year all 704 state banks had total deposits of $773,000,000.

Independence Checks

What is YOUR idea of independence, —something like this?

YOU are married, have two or three children, occupy a mortgaged house, expect to give those children a college education, and desire to have comfort and independence for yourself and your wife when your working period is over. Is not this the situation of the average family?—very likely it is yours! You are a level-headed man and are not afraid to look facts in the face. You agree that your family must not suffer financially if the summons should come early to you. The home must then be freed of its mortgage and have a steady and sufficient income, and the children must have the education that you and your wife had planned, —in brief, *financial independence!* There's no other way you can do it than by life insurance. You haven't now a sufficient reserve in bank or in other investments, and it would take you years to make the necessary accumulation.

Now, we will say that the years have passed. From your earnings you paid the mortgage and educated the children, and you and your wife have reached the time of rest from active work. The life insurance you took out in those early years to protect your family now will provide *financial independence* for these later years.

If you are a single man or woman, and have no family obligations, you can have *financial independence* in your later years, safe, sure, adequate, under one of our several Retirement Income plans. No fluctuation in value, no danger to principal, no suspension of income. Our entire resources are back of each such contract.

Founded in 1847, for more than eighty-six years we have been enabling American men and women to carry out their life's plans. We are daily sending Independence Checks from Independence Square to the families of those who have answered the call, and to those who have reached life's resting time.

On December 31, 1932, this was our financial status:—Assets, $514,588,274; Liabilities, $486,874,794; Surplus (contingency reserves for mortality and asset fluctuation), $27,713,480. Insurance in force, $2,008,947,312.

Sign your Declaration of Financial Independence during "Financial Independence Week," April 17 to 22.

THE PENN MUTUAL LIFE INSURANCE CO.
WM. A. LAW, President
Independence Square Philadelphia, Pa.

General Agents in Chicago

W. A. ALEXANDER & CO.
134 S. La Salle Street

ALEXANDER E. PATTERSON
120 S. La Salle Street

STUMES & LOEB
1 La Salle Street

PRICES OF HOGS GAIN A DIME ON MEAGER SUPPLY

Cattle Hold About Steady; Lambs Advance.

A meager run of hogs yesterday resulted in a slow rise in the market. Gains of 5 to 15 cents were registered early in the day, but zest was lacking on the buying side and some of the gains were soon erased. It was evident that the advance was a forced affair, as weakness persisted almost from the start. The close was about in line with the high point of Thursday's trade.

After direct shipments had been deducted from the receipts, only 7,000 "fresh" hogs remained on the market. The eastern outlet is below normal, but yesterday's orders were slightly larger than they were previously this week. This served to stir up some activity in the best grades of light animals during the first rounds of trading.

Top Sales at $4.

Top sales advanced to $4, which was equal to the highest price since Monday, last week, and within 10 cents of the highest market since March 24. The general average moved up 10 cents to $3.80. Both prices were 20 cents above last week's close.

Only 1,000 cattle were unloaded on the market yesterday, which was about the usual Friday run. Quality was plain and buyers were not very anxious for the kinds available. Consequently, a quiet and somewhat weak trade developed in the bulk of supplies. However, gains scored previously were held, with sales in all divisions unevenly higher than a week ago. Calves were an exception to the general rule. They closed 50 cents lower than a week ago.

Five steers topped the market at $6.50 yesterday, but the highest price for load lots halted at $6.15. The bulk of the supply consisted of $4.25 to $5.25 kinds.

Average Movement Expected.

While there are more cattle on feed for market in the corn belt states than a year ago, the movement this spring to market and to northern pastures from the southwest—Texas, New Mexico and Arizona—will be about 700,000 head of cattle and calves. This is the same number as last spring, according to a survey of that region made by the government recently.

This estimated number compares with 673,000 for the spring season [March to June inclusive], in 1931, and with a five year average of 873,000. In the spring of 1925, the movement was 1,094,000.

Another bulge in the lamb market yesterday carried medium and heavy "fed" stock to the highest point of the week. Light and hand weights still are 10 to 15 cents lower than earlier in the week. Trading was lively in all divisions, with the clearance good. Gains of 15 to 25 cents were found in 95 to 100 pound averages that sold at $5.25 to $5.50. City butchers and shippers paid up to $5.65 for 90 pounders.

OFFICIAL WEATHER FORECAST

The official forecast for today and tomorrow and yesterday's table of records follow:

Wisconsin—Generally fair, slightly warmer in southeast portion Saturday; Sunday showers, warmer in east portion.

Lower Michigan—Generally fair, slightly warmer in west and extreme north Saturday; Sunday partly cloudy in southeast, showers in west and north by afternoon or night, warmer.

Upper Michigan—Generally fair, slightly warmer in southwest portion Saturday. Sunday cloudy and warmer, showers probable.

Place of observation. State of weather. April 14, 1933, 7 p. m. Central time.	Direction of wind	Temp. 7 p. m.	Highest today	Lowest last night	Precipitation 24 hours
East-Central states—					
Alpena, cloudy	S.W.	36	36	30	.12
Cairo, rain	N.	46	56	50	.17
Chicago, cloudy	S.W.	38	39	36	.12
Cincinnati, rain	N.W.	50	66	56	.10
Cleveland, cloudy	W.	52	68	50	...
Detroit, cloudy	S.W.	50	56	50	.01
Escanaba, clear	S.	34	40	26	...
Evansville, rain	N.E.	52	58	58	.30
Fort Wayne, rain	N.W.	46	54	50	.10
Grand Haven, cloudy	N.	38	40	36	.08
Grand Rapids, cloudy	E.	40	40	38	.10
Green Bay, clear	W.	46	50	28	...
Indianapolis, rain	S.	50	56	52	.36
Madison, clear	...	46	46	30	...
Marquette, cloudy	N.W.	38	48	28	...
Memphis, rain	N.	52	60	56	.39
Milwaukee, cloudy	S.	38	42	34	.18
Nashville, rain	S.E.	58	60	58	...
Peoria, cloudy	N.E.	44	46	34	.26
Sault Ste. Marie, clear	N.W.	38	42	26	...
Springfield, Ill., cloudy	N.	42	42	38	.06
La Crosse, clear	N.W.	48	52	26	...
West-central states—					
Bismarck, cloudy	N.W.	50	52	26	...
Charles City, clear	N.W.	48	52	26	...
Concordia, clear	N.	52	54	32	...
Davenport, cloudy	N.E.	46	48	34	.04
Des Moines, clear	N.	50	52	32	...
Devils Lake, cloudy	N.E.	36	38	28	...
Dodge City, clear	N.	52	54	30	...
Dubuque, clear	N.	48	50	34	...
Duluth, clear	N.W.	40	50	22	...
Huron, clear	N.W.	56	58	20	...
Kansas City, cloudy	N.	46	48	34	...
Keokuk, cloudy	N.	46	48	32	.16
Minneapolis, clear	N.W.	54	54	26	...
Moorhead, clear	N.	40	44	28	...
Oklahoma City, cloudy	N.	50	54	34	.01
Omaha, clear	N.	52	54	32	...
Rapid City, cloudy	N.	54	56	26	...
Sioux City, clear	N.W.	56	56	26	...
St. Louis, rain	N.E.	40	40	40	.64
Springfield, Mo., snow	N.	32	34	32	.40
Wichita, cloudy	N.	50	54	36	...
Williston, cloudy	S.	52	54	28	...
Eastern states—					
Albany, cloudy	S.E.	50	58	34	...
Atlanta, rain	E.	56	62	50	.01
Boston, rain	N.E.	42	42	36	.16
Buffalo, cloudy	S.W.	54	68	50	...
New York, rain	N.E.	50	54	40	...
Oswego, cloudy	S.E.	60	66	44	...
Parkersburg, cloudy	S.W.	68	72	52	...
Philadelphia, clear	E.	52	58	42	...
Pittsburgh, cloudy	S.	68	70	48	...
Raleigh, cloudy	S.E.	62	68	44	...
Washington, cloudy	S.	56	64	42	...
Gulf states—					
Abilene, clear	N.W.	54	56	38	.60
Amarillo, clear	N.W.	50	52	24	.01
Brownsville, clear	N.	64	74	74	.02
El Paso, clear	W.	58	58	32	...
Fort Worth, clear	N.W.	54	56	40	.04
Galveston, clear	N.W.	56	64	64	.01
Jacksonville, cloudy	S.E.	66	68	60	.08
Miami, cloudy	N.E.	72	78	72	...
Mobile, rain	E.	64	68	56	4.90
Montgomery, rain	S.E.	62	64	52	.80
New Orleans, cloudy	S.W.	70	72	60	.46
San Antonio, clear	N.W.	60	62	44	...
Shreveport, cloudy	N.W.	46	60	58	.38
Tampa, rain	S.E.	72	76	62	...
Vicksburg, rain	N.E.	60	62	56	.88
Mountain states—					
Cheyenne, cloudy	N.W.	42	44	12	...
Denver, clear	W.	50	50	16	...
Havre, cloudy	S.W.	56	62	38	...
Helena, clear	N.W.	64	66	38	...
Lander, cloudy	S.	54	54	16	...
Miles City, cloudy	S.W.	60	62	32	...
Phoenix, clear	S.W.	74	78	46	...
Pueblo, clear	S.	48	52	14	...
Salt Lake City, clear	W.	56	56	30	...
Santa Fe, clear	N.	42	42	12	.20
Yellowst. Pk., cloudy	S.W.	44	46	26	...
Pacific states—					
Fresno, clear	...	86	88	56	...
Los Angeles, clear	W.	76	82	56	...
Portland, Oreg., cloudy	N.W.	54	66	46	...
San Diego, clear	N.W.	74	78	52	...
San Francisco, clear	W.	70	78	56	...
Seattle, Wash., cloudy	N.E.	50	50	46	.02
Spokane, cloudy	S.W.	64	66	34	...
Canadian—					
Battleford, cloudy	S.W.	62	64	22	...
Calgary, cloudy	N.W.	46	60	34	...
Edmonton, cloudy	N.W.	44	68	38	.01
Medicine Hat, cloudy	S.W.	60	64	34	...
Minnedosa, cloudy	S.E.	30	36	22	...
Montreal, cloudy	S.W.	52	60	44	...
Quebec, cloudy	S.E.	46	50	32	...
Qu' Appelle, cloudy	S.	46	50	24	...
The Pas, cloudy	S.E.	30	30	10	...
Toronto, cloudy	S.	50	58	44	...
White River, cloudy	S.W.	30	40	6	...
Winnipeg, cloudy	N.	28	30	28	...

OUTLINE PLANS TO REFINANCE 5 HOLZER ISSUES

20 E. Delaware Place to Get Loan.

BY AL CHASE.

Reorganization plans for five real estate mortgage bond issues underwritten by Holzer, Inc., were announced yesterday by the Bondholders' Protective committee, composed of Holman D. Pettibone, chairman; S. J. Campbell, H. G. Amling, B. L. Rosset and W. J. McGuire. Pritzker & Pritzker are attorneys. All of the properties are to be refinanced under a liquidation trust plan, with the Chicago Title and Trust company as trustee, under which the bondholders are made sole beneficiaries.

The largest of the five properties is the sixteen story 20 East Delaware building, containing three stores and 146 apartments. The original bond issue of $775,000 was undewritten in 1926. There is now $765,000 outstanding. Default occurred in June, 1929. A large majority of the bonds are now on deposit. These bondholders will receive certificates of beneficial interest.

Plan New Mortgage.

The committee has been promised a new first mortgage loan on the property by the Fort Dearborn Mortgage company of from $100,000 to $115,000. This will be for three years at 5½ per cent. The proceeds will be used to pay reorganization expenses, foreclosure costs, taxes and payment on furniture.

From Feb. 17, 1930 to Nov. 30, 1932 the gross operating income amounted to $414,758 and the operating expense, $271,988, leaving a net operating income of $142,770, it is reported.

Another of the five is the "Cornell at 54th apartments," a thirteen story hotel, containing 121 furnished suites. A new mortgage of $75,000 has been arranged to finance the reorganization, pay taxes, etc. Gross operating income from Jan. 12, 1931 to Feb. 8, 1933 is reported to have been $179,467 and operating expense $94,712.

Plans for Other Three.

The other three properties to be reorganized are the Ainslie Court apartments, a thirty-seven flat building at Ainslie and Robey, security for a $145,000 bond issue; the Clayton Court apartments, a twenty-six flat building, at 7325-31 Clayton court and the Boulevard Court apartments, twenty-four flats, at 432 North Austin boulevard, Oak Park.

Gross operating revenue on the latter property from July 3, 1931 to Jan. 31, 1933, is reported to have been $13,094, with operating expense of $6,604.

BOOTH FISHERIES REORGANIZATION PLAN ANNOUNCED

A plan of reorganization for the Booth Fisheries company—which was placed in bankruptcy last October—was announced yesterday by Benjamin V. Becker, attorney, of Levinson, Becker, Gilbert, Peebles & Swiren. Mr. Becker is attorney for the reorganization committee, which includes Millar Brainard, chairman, who is vice president of the First National Bank of Boston; James L. O'Neill, vice president, Guaranty Trust company, New York, and Edward J. Quintal, vice president, Chase National bank, New York.

The plan contemplates the creation of a new corporation which will acquire the properties and assets of Booth Fisheries Company of Delaware. The new company would issue four classes of stock and would begin business with a small amount of fixed charges, consisting principally of current liabilities incurred since the institution of bankruptcy proceedings last October.

Obligations of the company in excess of $8,740,000, including first mortgage bonds, would be funded under the plan by the issuance of shares of stock of the new company.

CHICAGO LIVE STOCK

HOGS.

Receipts, 13,000; shipments, 2,000.

Light, good to choice, 140@160	$3.70@3.85
Light, good to choice, 170@180	3.85@3.95
Good to choice, 190@210	3.85@4.00
Good to choice, 220@250	3.80@3.95
Good to choice, 260@325	3.65@3.85
Pigs, good to choice, 100@135	3.50@3.65
Pigs, inferior to fair, 50@130	3.00@3.50
Light packing sows, 275@350	3.45@3.60
Heavy packing sows, 350@550	3.30@3.45

CATTLE.

Receipts, 1,000; shipments, 500.

Prime steers, 1,000@1,500	$6.00@7.00
Good to choice, 700@1,000	5.50@6.75
Bulk of sales	4.25@5.25
Poor to good, 700@1,000	4.00@6.00
Low grade killing steers	3.00@3.75
Cows, good to prime	3.25@3.65
Cows, good to choice	3.00@3.25
Cows, common to fair	2.50@2.85
Canners and cutters	1.50@2.50
Heifers, yearlings, good to choice	4.75@6.00
Bulls, bologna, common to good	2.50@2.90
Stockers and feeders	2.50@5.75
Calves, poor to choice	2.25@6.00

SHEEP AND LAMBS.

Receipts, 10,000; shipments, 3,000.

Native lambs, good to choice	$5.25@5.65
Native lambs, fair to good	5.00@5.25
Native lambs, common to fair	4.75@5.00
Native lambs, culls	4.25@4.75
Fed western lambs, good to choice	5.25@5.65
Shearing lambs, fair to best	5.25@5.50
Spring lambs, fair to best	7.50@9.00
Ewes, light, good to choice	2.50@3.00
Ewes, light, fair to good	1.50@2.00
Ewes, inferior to fair	1.00@1.25
Wethers, fair to best	2.00@3.65
Yearlings, all grades	3.00@4.75
Bucks	1.00@1.50

COMPARATIVE PRICES.

HOGS—Bulk of sales yesterday	$3.70@3.90
One month ago	4.00@4.15
One year ago	3.75@4.35
Top yesterday, $4.00; average, $3.80.	
CATTLE—Bulk of sales	$4.25@5.25
One month ago	4.50@6.50
One year ago	5.40@7.00
Top yesterday, $6.50; average, $4.75.	
SHEEP—Fed western lambs	$5.00@5.50
One month ago	5.50@5.75
One year ago	6.75@7.40
Top yesterday, $5.65; average, $5.25.	

Receipts today: Cattle, 400; hogs, 5,000; sheep, 3,000.

GASOLINE AND OILS

GASOLINE—Tank wagon or service station: Red Crown, 14c per gal; ethyls, 17.1c; Stanolind, 12.6c. FUEL OIL—Stanolex No 1, tank wagon, 1 to 99 gals, 9c; 100 or over, 7c. KEROSENE—Tank wagon, 10c. LINSEED—Raw, 61½c; boiled, 64½c. TURPENTINE—52c. DENATURED ALCOHOL—45c. DIESEL ENGINE FUEL OIL—Bunkered at Indiana Harbor ship canal, 4¾c per gal. WHITE LEAD—100 lbs, $11.

CORPORATION EARNINGS

PACIFIC GAS AND ELECTRIC.

Company had, for the year ended Dec. 31, 1932, total net income before depreciation of $48,575,632, against $51,024,001 for 1931.

WESTERN PACIFIC.

Railroad company, in its pamphlet report for the calendar year 1932, shows a deficit of $2,230,177 after all deductions. This compares with a deficit of $2,127,161 for the preceding year. Total operating revenues for 1932 were $10,768,712, as against $12,914,526 the year before. Net income from transportation operations was $518,116, as compared with $263,270 in 1931.

DRY GOODS.

NEW YORK, April 14.—(AP)—Cotton goods were steady with the business for the week in excess of current production in print clothes, narrow sheetings, and other items. Finished goods markets were quiet. Rayon sold in moderate lots for May delivery. Bradsilks were in good call for immediate use. Women's wear fabrics for spring are being cleaned up steadily. Burlaps are firmer.

PRODUCE MARKETS

Business was fair in all produce markets yesterday in supplying immediate requirements of consumers. There was no speculative trading in butter and eggs as the markets were closed. Street business was of fair volume with little change in prices, except in heavy hens which declined 1 cent, with medium weight 1½ cents lower and leghorns off 1 cent. Receipts were 1 car by freight, 2 cars due, and 30 loads by trucks.

Trade in potatoes was light and prices unchanged, business being restricted by rain and cold weather. Arrivals were 72 cars against 101 cars last year. New potato receipts were 1 car. Floridas in barrels sold at $3.75 to $4.50; in boxes, $2.25 to $3.25; bushel baskets, $1.50.

Fruits were taken liberally with good supplies. Strawberries were in demand. Louisiana 24 pint cases brought $2.25 to $2.50; receipts were 15 cars, and 11 cars on track. Shipments from loading stations on Thursday were 58 cars. Honeydew melons brought $1.40 to $4.00 per crate.

WHOLESALE CREAMERY BUTTER PRICES.

	Chicago Whole milk.	Chicago Centralized.	New York.	Boston.	Philadelphia.
93 score	20½	....	21¾	....	22¾
92 score	19½	....	20¾	21½	21¾
91 score	19¼	....	20¾	21	21¼
90 score	19¼	19¼	....	21	....
89 score	19	19	....	....	....

BUTTER PRICES TO CHICAGO RETAILERS.

Score—	Tubs.	Prints.	Cartons.
Best [92-93]	21½-23	22½-24	23¼-25
Good [89-91]	20½-21¾	22 -23	22½-23½

WHOLESALE BUTTER PRICES.

	Chicago.	Boston.	New York.	Philadelphia.
Twins	.10 -10¼	11 -11½	....	....
S. Dais.	10½-10¾	11½-12½	11½-11¾	11½-11¾
Y. Am.	....	12 -12½	12 -12½	....
Lghns.	10½-10¾	....	....	11½-11¾

LIVE POULTRY—WHOLESALE.

Turkeys	12@18c	Leghorn broilers	17c
Hens	11@11½c	Old roosters	9c
Leghorns	8@9c	Ducks	12@14c
Rock broilers	22c	Geese	11c
Colored broilers	21c		

FRESH EGGS.

Ex. firsts	12¼@12¾c	Dirties	10¼c
Fr. firsts	11¾@12¼c	Current receipts	11c
Checks	9¾c		

VEAL CARCASSES.

50@60 lbs	3@3½c	90@100 lbs	5@6c
70@80 lbs	4@5c	100@120 lbs	7c

WHOLESALE DRESSED BEEF.

	Yearlings.	No. 1.	No. 2.	No. 3.
Ribs	14	12	10	6½
Loins	16	14	13	7¼
Rounds	11	8½	8	6½
Chucks	10	6¼	6	5
Plates	6	5	5	3

POTATOES.

Wisconsin, 100 lbs	$ .75 .80
Idaho russets, 100 lbs	1.35@1.40
New, Texas, 50 lb bags	1.25@1.50

WISCONSIN CHEESE.

Plymouth, Wis., April 14.—Wisconsin Cheese exchange—170 boxes Wisconsin; no squares; 120 twins, 9¾c; 50 daisies, 10¼c; no double daisies; no Americans; no horns; standard, ½c less.

U. S. TREASURY

[Chicago Tribune Press Service.]

WASHINGTON, D. C., April 14.—The following is a statement of the condition of the United States treasury on April 12:

Income to date this year	$1,524,460,713
Income to date last year	1,610,635,206
Decrease	$ 86,174,493
Outgo over income this year	$1,410,949,198
Outgo over income last year	1,997,083,970
Decrease	$ 586,134,772
Balance general fund today	$ 506,094,034
Balance previous day	503,594,437
Increase	$ 2,499,597

Want Ad INDEX

Want Ad Offices

1 South Dearborn St. Tribune Square

ADTAKER — SUPERIOR 0100

The more you tell, the quicker you sell

	Page
Arts and Antiques	29
Auction Sales	29
Automobiles	
Passenger Cars	29
Trucks	29
Wanted	29
Accessories and Repairing	29
Loans	29
Tires	29
Credits	29
Barter and Exchange	28
Board and Lodging	27
Board and Room Wanted	27
Boats, Yachts, etc.	26
Building Material	28
Business Opportunities—	
Businesses For Sale	28
Partnerships and Investments	28
Distributors	28
Concessions and Locations	28
Business Equipment	28
Business Service	28
Wanted	28
Business Personals	26
Business Directory	28
Bus Transportation	29
Cemeteries	28
Clothing, Furs, etc.	26
Collections	28
Dancing Schools	26
Death Notices	24
Dogs, Cats, Birds, Poultry, etc.	26
Florists	24
Help Wanted—Male	26
Help Wanted—Female	26
Hotels and Apartment Hotels	27
Home Furnishings	28
Home Furnishings Wanted	26
Household Appliances	26
Instruction	26
Jewelry, Watches, etc.	28
Legal Notices	26
Loans—Personal Property and Salary	26
Lost and Found	26
Machinery and Equipment	26
Mortgages [See Real Estate Loans]	28
Moving, Storage [See Business Dcty.]	28
Monuments	28
Musical Instruments	24
Office Devices	29
Office Furniture, Files, Safes	29
Personal	26
Pianos [See Musical Instruments]	26
Printing Machinery and Supplies	28
Radios, Supplies, and Service	29
Real Estate—	
Apartment Buildings	28
Business Property	28
Houses	28
Vacant	28
Oak Park, Austin	28
Suburban	28
Acre Property	28
Other Cities	28
Resorts	28
Farm Lands	28
Wanted	28
For Exchange	28
Loans	28
Room and Board Wanted	27
Situations Wanted	26
Stocks and Bonds	30
Store Fixtures	28
To Rent—	
Rooms	26, 27
Houses	27
Resorts	27
Apartments	27
Apartments and Rooms to Share	27
Furnished Apartments	27
Stores	28
Offices and Shops	28
Manufacturing Property	28
Other Cities	28
Floors and Lofts	28
Travel Opportunities	26
Trade Schools	26
Typewriters and Supplies	26
Undertakers	24

BOATS, YACHTS, ETC.

FOR SALE—22 FT. MAHOGANY PLANK star class sloop. New 1932. Will trade for small cruiser. Call Beverly 5066.

WANTED—BOAT, TYPE DODGE UTILITY, 19 ft., 4 cyl.; give details. Regent 4337.

TERMS OF SUBSCRIPTION OF THE TRIBUNE.

Orders for mail subscription must be accompanied by remittance to cover.

Rates for Illinois [outside Chicago], Indiana, Iowa, Michigan, and Wisconsin:

Daily without Sunday, one year, $5.00; six months, $2.50; three months, $1.25; two months, $1.00; one month, 50 cents.

Daily with Sunday, one year, $12.50; six months, $6.25; three months, $3.15.

Sunday only, one year, $7.50; one month, $1.00.

Rates for subscription in postal zones 3 and 4 [measured from Chicago], outside of Illinois, Indiana, Iowa, Michigan, and Wisconsin:

Daily without Sunday one year, $7.50; one month, $1.00.

Sunday only, one year, $7.50; one month, $1.00.

Daily and Sunday, one year, $15.00; one month, $2.00.

Rates for subscription in zones 5, 6, 7, and 8 [measured from Chicago], Canada, Mexico and foreign:

Daily, without Sunday, one year, $12.00; one month, $1.50.

Sunday only, one year, $7.50; one month, $1.00.

Daily and Sunday, one year, $19.50; one month, $2.50.

Give postoffice address in full, including county and state. Remit by express money order, draft or in registered letter at our risk to The Tribune Company, publishers, Tribune Square, Chicago.

MEMBER OF THE ASSOCIATED PRESS.

The Associated Press is exclusively entitled to the use for republication of all news dispatches credited to it or not otherwise credited in this paper, and also to the local news published herein.

All rights of republication of special dispatches herein also are reserved.

SITUATIONS WANTED—MALE.

Bookkeepers and Clerks.

BKKPR.—FULL OR PART TIME: EXP. ON statements, inc. tax; reasble. Jun. 4245.

BKKEEPER.—PART. FULL TIME. REAS Exp. on est. and inc. tax work. Nor. 1155.

Accountants and Auditors.

ACCT.—12 YRS. EXP COSTS, OFFICE MGR 4 yrs. public prac. Gentile. Normal 8931

ACCT.—22 YRS. EXP. C. P. A.; CAP. EXEC very reas. sal. Address K 397, Tribune.

Executives and Managers.

ADVERTISING MAN—COMBINATION ARTist, layout man and copywriter, age 30 married. Address K 165, Tribune.

YG. MAN. VARIED MGR. POS., DES. CONN. minor capac., sal. P. O. Box 2000, Chicago.

HOTEL OR APT. MGR.—25 YRS. EXP Best refs. Small salary. Rog. Pk. 5227

SUPT. METAL SPECLTS., TOOLS, DIES, stamp., gen. mfg. Address K 77, Tribune.

Professions and Trades.

ARTIST—1ST CLASS FIGURE AND ALL around; your price. Address T 400, Tribune

AUTO TRUCK MECHANIC—15 YRS. EXP Refs. Lackawana 5262.

CARPNTR.—GEN. MAINTENANCE; 20 YR. exp.; $5 wk. and room. Fairfax 0682.

CARP.-CABINETMAKER—ALL KINDS REpair, or new; 40c hr. or contract. Roo. 7597.

CARPENTER—A-1; GENERAL CONTRACtors; will work for any price. Cen. 3869.

CREATIVE ARTIST—LINE, WASH, COLOR, layouts, ideas, desires part time free lance work. Address K 460, Tribune.

DESIGNER—N. Y. DRESS DESIGNER OPEN for prop.; expert. 1957 E. 72d, Schwarzbart

ENG.—INDUST., MECH., AGE 27; 5 YRS.' exp.; mod. sal.; refs. Address K 514, Tribune.

MACHST.—TOOL DIE MKR.; 17 YRS. EXP. J. Horvath, 2624 Princeton-av. Vic. 2873.

PAINT, PAPER, CALCIMINE, ETC.—I DO neat work, very reas. Bittersweet 8261.

PLUMBING, STEAM FITTING, HOT WATER plants repaired; reas. Buchanan, H. P. 6042.

PRINTER—Any Living Wage

Six yrs. pres. job [plant going East]; perm.; marrd.; over 50; produce; refs. AA. 114 Haskin-ct., Rockford, Ill.

STATIONARY ENGINEER, MAINTENANCE —15 yrs. exp. Rogers Park 0165.

Pharmacists.

REG. ASST.—28 YRS.; 9 YRS.' EXP.; GO to any loc. D. G. Smith, Village 4838.

House Servants.

A1 FILIP.—EXP. COOK, BUT., VAL., HSMN. Honest. Best refs. Reas. Del. 6363, WEN.

BUTLER—VALET, HSWK.; GERMAN-AMER Single; refs.; reas. Superior 5560, Rm. 436.

COOK, CHAUF., HSEMAN, GARDENER—Filip., city refs., depend. Div. 0319, Rm. 9.

COOK—YNG. CHINESE; NEAT, HONEST; exp. chauf., butler, hsmn.; offer. R.P. 6492

HSKPR. COOK, BUTLER, VALET—WHITE sgle.; ex. ref. Address A P 206, Tribune.

Clubs, Hotels, and Restaurants.

CHEF, STEWARD—YOUNG, AGGRESSIVE, wants mgr.'s pos. in small hotel or club; 1st class refs. Address K 560, Tribune.

COUPLE—WH., MANAGE HOTEL, RMG. HS. or hsewk.; A1 ref. G. S., Cedar, 4677.

EXECUTIVE—THOR. EXP. IN REST., TEA rm. and soda fount. org.; also commer. exp.; ex. ref. Address K 78, Tribune.

Chauffeurs.

CHAUF., PORTER — CATH., COL.; ALL around; honest, intel., rel. Oak.6156.Apt.9

CHAUFFEUR—LINCOLN EXPERT, $25 WK. Honest; rel.; refs. Capitol 2942.

Janitors and Porters.

APT. JANITOR—A1 RENTER; OWN TOOLS; all repairs; exc. refs.; German, 43, married, 1 boy. Address K 578, Tribune.

Miscellaneous.

YNG. MAN WILL PAY $100 FOR STEADY job, able to drive; no selling. Address K 442, Tribune.

YG. COLL. GRAD. DO ANY WORK FOR rm., board. Refs. Address K 581, Tribune.

SITUATIONS WANTED—FEMALE.

Bookkeepers and Clerks.

ACCOUNTANT, STENO., SECY., CORRESP. —A1 efficiency expert, full charge audits, statements, files, sales prom., adv. collections. Low sal. Address K 596, Tribune.

BKKPR., COMPTOMETER, TYPIST—8 YRS. exp., A-1 refs. Address K 535, Tribune.

Professions and Trades.

MANICURIST—SEVERAL YRS.' EXP.; BARber shop pref. Miss Watkins, Cal. 6464.

Domestics and Cooks.

COL. WORKING GIRLS CLUB—COOKS laundresses, exp. hotel maids, gen. hswk., cleaning, serving. Miss Mason, Oakland 7314

COOK—REFINED COL. MAID LAUND. Neat, hard worker. Go or stay. Atl. 2496

COOK—HIGH CL. COL. MAID; NEAT, HARD worker; clean., wash.; go, stay. Drex. 4232.

COOK—IN PRIV. BOARDING HSE., OR care of home for emp. cpl. Col. 5730.

MAID—LIGHT COL. GIRL, HOTEL, SERVing or any part time work. Oak. 1981.

MOTHER'S HELPER — EXP., OR MAID; good ref. Oakland 1262.

Clubs, Hotels, and Restaurants.

HOTEL HSKPR.—AMBITIOUS, CAPABLE woman, exp. seamstress, services, etc., for apt., small salary. Long. 9333, Apt. 112.

Housekeepers and Caretakers.

HOUSEKEEPER OR CARE OF INVALIDS. German nurse; $10. Bitter. 9358.

HSKPR. FOR WIDOWER OR EXCH. SERVice for rm., board. Ardmore 1718.

Nurses and Governesses.

NURSE—ANY CASE OR HOUSEKEEPER; reasonable; best refs. Delaware 2848.

NURSE—BEST EXP. & TRAIN.; ANY CASE; recom. by doctors. Mohawk 1950, Apt. 103.

NURSE OR HOUSE MAID—COOK; A1 REF.; city or sub. Normal 7430.

REG. GRAD. NURSE—CULTURED; EXPD. with child.; can teach; will travel; good cook; best Dr. ref.; $10. Seeley 1442.

Laundresses and Day Work.

CLEANING, LDRY., WINDOWS; $2, CAR fare; exp. Ger. Mrs. McDermott, Well. 0186.

LAUNDRS.—COL.; GD. CLEAN. WINDOWS woodwk., A-1 ref. $1.50, any day. Oak. 2760

Stenographers, Typists, Etc.

SECY.-STENO.—EXP.; KNOW. BKPG.; TAKE comp. chg. sm. off. Pla. 2500, Apt. 323.

STENO.—8 YRS' GEN. EXP., EFFICIENT; temp. or perm. Sheldrake 6495.

STENO. OR TYPIST—BEGINNER. WILL wk. for small sal. Tel. Boul 0968.

Miscellaneous.

HOSTESS—CHAPERON ON UNIVERSITY campus, desires occupation during summer vacation. Address B H 33, Tribune.

WANTED—MALE HELP.

Stores and Offices.

SHIPPING CLERK—EXPD. IN HANDLING parcel post. 105 W. Madison, Rm. 1101.

SHOE SALESMEN.

Excellent guaranteed salary to experienced men. MALING BROS., INC., 231 S. State-st., 3218 Lincoln-av., 6320 S. Halsted-st., 4039 W. Madison-st.

SHOE SALESMEN—EXP.; STEADY WORK. Apply 8:30-9:30 a. m., 165 N. State-st.

SHOE SALESMEN—EXP.; STEADY AND extra. R. & S. Shoe Store, 4713 S. Ashland

SHOE SALESMAN — EXP.; STEADY AND extra. R. & S. Shoe Store, 1653 W. Chicago.

SHOE SALESMEN—EXP.; STEADY AND extra. R. & S. Shoe Store, 6356 S. Halsted

Executives and Managers.

SALES MANAGER—MUST BE EXP. IN organizing territory nationally and in handling salesmen to sell 4% wine; salary, $50 per week; state exp. and qualifications. Address N B 272, Tribune.

MANAGER — TO HANDLE ADVERTISING for professional and business magazines. Address N C 253, Tribune.

Professions and Trades.

THE TRIBUNE OFFERS SPECIAL LOW rates to persons who advertise for positions. For further information and assistance in writing an advertisement stop at the Want Ad Office, Madison and Dearborn-sts.

WANTED—A MECHANIC WHO IS THORoughly acquainted with the manufacture of collapsible tubes for holding tooth paste and other light pasting substances. Address B J 35, Tribune.

Clubs, Hotels, and Restaurants.

CHEF—A1; MUST FURNISH RECORD OF employment in first class restaurant and references. Address N C 278, Tribune.

Butlers, Chauffeurs, Housemen, Etc.

CHAUFFEUR-HSEMAN-SERVANT—WHITE, Catholic. No car wash-repairs. Rm., board. $15 month. Address N B 299, Tribune.

Salesmen, Solicitors, Etc.

AT ONCE

AN EXCEPTIONAL PROPOSITION.

A successful Chicago firm is desirous of adding to its sales force a few men who are looking for a permanent position. 50% of our sales organization have been in our employ for from 3 to 9 years. Many of these men started without any sales experience. They now have homes, cars and bank accounts to show for their efforts. Our management is made up of men with from 10 to 30 years of successful selling experience. No promises will be made that cannot be kept. You will do your business with members of the firm who are permanently located in Chicago and men who realize the moral obligation they are under when they employ men. Let these men assist you in becoming successful as they have many other men right here in Chicago. Apply if you mean business. Apply Emp. Mgr.,

ROOM 618, 203 N. WABASH-AV.

AUTOMOBILE SALESMAN—EXPERIENCED. Full co-operation. See Mr. Stivers between 4 and 6 p. m. today. Kushler Chevrolet Sales, 6317 Broadway.

AWNING SALESMAN—EXPER'ED. YEAR round employment to right man. Go-getter only. Prefer man already employed who feels he is not being reimbursed for results he is obtaining. Car furnished. Replies held strictly confidential. Address M N 117, Tribune.

BRAND NEW, QUICK SELLING NECESSITY. Act quick for big money. $1 deposit required and refunded. Direct Sales Mart, 221 N. La Salle-st.

EARN $5 TODAY. CALL EARLY. 38 E. Jackson, 3d Floor.

ITALIAN SALESMAN—NEW FIELD; WOND. oppor. old Co. Address A S 557, Tribune.

WANTED—MALE HELP.

Salesmen, Solicitors, Etc.

MAN—AT ONCE, 25-45, WITH TACT AND good appearance; old est. sales org., but no sales experience req. for this position; immediate earnings, good future; not an investment. References. 75 E. Wacker-dr. 10th Floor. Interview will be granted at 11 o'clock, Monday. NO OTHER TIME.

MEMBERSHIP SALESMAN—FULL OR PART time. Solic. memberships, new trade assn. Thousands of prospects; must have auto and finance self few days; tell exp., past employers, etc. Address N C 257, Tribune.

SALESMEN—WITH OR WITHOUT CAR. Sell specialties and staple items to retail trade. Out of town men write. FRAGRARE CO., 4022 N. KEELER.

SALESMEN—SPECIAL OFFER FOR EXPErienced portrait salesmen, proof passers, and delivery man. None others need apply. Call 325 W. Huron-st., Room 707.

SALESMEN—WITH CARS; TOURIST CABins concession, stands; large field; good propos. See Kennard, 1829 W. Lake-st.

SHINE-SAC NEEDS MORE SALESPEOPLE. 100% profit. R. 903, 7 S. Dearborn.

STORE FIXTURE AND EQUIPMENT Salesman—For Chicago; must be exp.; know layout; hustlers and closers only; for made to order jobs; commission only; give full exp. in detail in first letter. Address M P 496, Tribune.

WANTED—HIGH GRADE, SUCCESSFUL salesman with broad knowledge of merchandising for salaried sales position with company selling merchandising service to baking industry. Only well qualified applicants will be considered. Give details. Address B J 37, Tribune.

Miscellaneous.

BOYS AND GIRLS—16 TO 20; MAKE $2 day or more selling brand new necessity spare time. Act quick. 50c deposit required and refunded. Rm. 448, 221 N. La Salle-st.

MEN—2, FOR SERVICE WORK; MUST BE neat and have fair education; references required. Apply Monday, 3-5. Rm. 817, 310 S. Michigan-av.

WANTED—3 YOUNG MEN, PREFERABLY married, fair educ., neat appearance and reliable. This is a special opportunity; good pay; perm. work. Rm. 820, 203 N. Wabash.

WANTED—4 YOUNG MEN, 20 TO 25, WITH sales ability, to learn coffee business. Good opportunity for advancement. Apply 9 a. m., 3637 Ogden-av.

MEN—3, NEAT APPEARING; OVER 25; call on business men. Excellent opportunity. 2846 W. 22d-st.

CAN PLACE 10 MEN — PERM. WORK, about $3.50 daily, 9 a. m.-2 p. m. only. R. 706 Old Dearborn Bank Bldg., Wabash-Lake.

MAN—AT ONCE, FOR CHICAGO OFFICE. Apply Sat., 9-12. City refs. req. A. M. WILLIAMS, Rm. 1517, 176 W. Adams-st.

MAN—OVER 21, MARRIED PREF. APPLY Saturday to discuss pay to start Monday. 9-1. Rm. 404, 53 W. Jackson.

COLORED MEN—SALARY $12 WK.; COMmission when qual. 5249 Cottage Grove-av.

Help Wanted with Investment.

OPERATORS—FOR CONCESSION STANDS at World's Fair. Must have $500 cash Give phone. Address N C 226, Tribune.

Employment Agencies.

CHEMIST (Soaps), $200 MO.

COUPLE, chauffeur-cook..........$75 r. b.
O'SHEA EMPLOYMENT SYSTEM, 64 E. JACKSON, ROOM 505.

APPRAISER, FARM LANDS, ETC......$150
TWO BANK MEN, mortgage dept.....$100
CABINET REPAIRER AND FINISHER..$18
BAND SAW OPERATOR..............$15
TRIANGLE, INC., 20 EAST JACKSON.

CHEMIST—RECENT GRADUATE.......$20 Assistant manager, chain store experience. HARRISON, INC., 20 W. Jackson, Rm. 1309.

CELESTER M. HORTON, 310 S. MICHIGAN. Cafeteria mgr., young man, open; Stenog., young, univ. educ., sales dept.; exc. opp.

AUTO PAINTER AND STRIPER........$25 MECHANICS, WASHERS, BODY, FENDER GARAGE OWNERS, 309 S. La Salle, R. 101.

STORE MGR.—ALTERATIONS; YOUNG, SO. Shore. GLADER CORP., 220 S. State-st.

TRADE SCHOOLS.

PRACTICAL RADIO COURSES

ENROLL NOW

for Sound Technicians Course, Radio Broadcasting, Marine and Aircraft Radio, Elementary and Advanced Radio Servicing, Television Fundamentals.

NEW TERM STARTS APRIL 17-20. LOW WEEKLY TERMS. Write or call for full information.

R. C. A. INSTITUTES, Inc., 1154 Merchandise Mart, Chicago.

EARN DOUBLE THE COST! Be Placed in a Position Quickly in BARBERING

By Moler's new short private lesson course that enables you to earn double the cost of learning by actual shopwork before you could complete by the old method. Gets you ready in time for World's Fair position. Earn while attending. Day or evening classes. Call, write or phone. MOLER SYSTEM 59 E. Monroe at Wabash. Central 6393.

TRADES THAT PAY.

Learn Auto Mechanics—Elec. Refrig.—Electricity—Aviation—Machinist Trade—Tool and Die. 7 floors of shops. Call or write. GREER COLLEGE, 2026 S. Wabash.

LEARN SCIENTIFIC SWEDISH MASSAGE. Low cost course. Day or evening classes. NATIONAL COLLEGE, 20 N. Ashland-blvd. Seeley 6940.

LEARN MACHINIST, TOOL, DIE TRADES. ALLIED SCREW MACH., 524 W. Monroe.

LEARN ELECTRICITY, RADIO, TELEVISion at Coyne Elec Schl. 512 S. Paulina.

WANTED—FEMALE HELP.

Stores and Offices.

STENOGRAPHER—GEN. OFFICE WORK. Must live on west side. Arnold Schwinn & Co., 1718 N. Kildare.

STENOG.-SECRETARY—SOUTH SIDE MFG. plant; state references and salary expected. Address N A 505, Tribune.

Factory and Trades.

BEAUTY OPERATOR—MUST BE EXPERT finger waver; 5 yrs.' exp.; state license nec. Details. Address N B 517, Tribune.

BEAUTY OPERATOR—ABOUT 30 YRS. OF age; must be expert, all around. Apply 2040 Foster after 6 p. m. Edg. 7501.

BEAUTY OPERATORS — EXPERT ONLY need apply. 3144 N. Cicero-av.

DRESSMAKERS AND MILLINERS—EXPER. alteration, remodeling. 707 Sheridan.

HAND SHIRT IRONER—HAND LDY. EXP. Only need apply. White, speak Bohemian preferred, not over 35 yrs.; near South West Side. This will be a good position to good worker. Address K 532, Tribune.

MILLINERY MAKER — EXPERIENCED; part time. Address N C 256, Tribune.

OPERATORS—EXPERIENCED ON WASH dresses, single needle, zig-zag, pipers, binders; good pay, steady work; ideal working conditions; free coffee. Apply 711 W. Lake-st. 6th floor

OPERATORS—EXPD. ON CAPS. ROYAL KNITTING MILLS, 2001 S. California-av.

OPERATORS—EXP. ON WASH FROCKS only need apply. 231 S. Green, 4th fl.

Household Help.

THE TRIBUNE OFFERS SPECIAL LOW rates to persons advertising for positions. For further information and assistance in writing an advertisement, stop at the Want Ad Office, Madison and Dearborn-sts.

GIRL—WHITE, EXP., REFS.; SUBURBAN home; genl. hswk.; 2 children; good home; $25 mo. Advance later if satisfactory. Miss Chapman, Room 1958, 111 W. Washington.

GIRL—WHITE; GEN. HSWK.; CARE OF child; small salary. Austin 1762.

GIRL—WH., 25-35; NEAT; HSWK.; STAY; reas. salary; gd. refs. 3058 Ainslie, 1st.

GIRL—WHITE, GEN. HSWK.; GOOD HOME. $3. Refs. req. Ph. Briargate 0524.

MAID—GERMAN GIRL FOR GENERAL housework and laundry. $7 week. References. 5930 N. Neva-av. Newcastle 0706.

MAID—WHITE, EXP., GEN. HSWK.; CARE baby. $4. Juniper 9436.

MAID—GEN. HSWK., EXPD., PLAIN COOK; home nights pref. So. Shore 7847.

MOTHER'S HELPER — BOARD, ROOM IN return for light services. Mrs. E. J. Harte, 2226 Greenwood-st., Evanston.

MOTHER'S HLPR., WHT., PERMANENT; stay nights; $10 a month. Reg. 2487.

NURSEMAID—EXPD.; 2 CHILDREN; GOOD home; $3 week. 1317 Lunt-av.

WOMAN TO DO HOUSEWORK IN EXCH. for room and board. Sag. 5424.

WOMAN, WHITE; GIVE 1 RM. KIT. FOR serv. in rmg. hse. Address A A 200, Tribune

Saleswomen.

LADIES WANTED TO SELL HOSIERY, lingerie at cut rate prices; part time permitted. Credit extended. Your own hose free. ROYAL CROWN, 227 W. WASHINGTON.

LADIES — FOR DIRECT SOLICITATION; good pay. Straus & Schram, 834 W. 63d-st.

SELL FINEST 48 GAUGE SILK HOSE, LOW prices. Gloria Mills, R. 408, 105 W. Monroe.

NORTH SIDE GIRLS!

Extra money helping World's Fair campaign, 18c dep. Rm. 810, Sheridan Trust Bld.

Agents.

CHGO. AND SUB.; FAST SELL. HSEHOLD nec. R. 990, 218 S. Wabash. 4507 Wentworth

Miscellaneous.

WOMAN—OVER 25 WHO WANTS A PERmanent and profitable connection with a well established nationally advertised organization. No canvassing necessary. Give address and phone. Address M X 126, Tribune.

NATIONAL CATHOLIC MONTHLY WANTS ambitious, self-reliant woman to follow direct leads. State qual. and ph. no. Address N D 135, Tribune.

WOMAN — ABOUT 30 YRS., TACTFUL IN serving customers; good pay; perm. position; hours 9 to 4. Write, giving age, exp. and phone No. Address M Y 540, Tribune.

MARRIED WOMEN OR WIDOWS EARN $10 to $30 wk. Full or spare time. No canvassing. Ackerman & Co., 166 W. Jackson.

GIRL—WHT.; CARE FOR CHILD; EVES.; exchg. for rm.-brd.; refs. Midway 9098.

Employment Agencies.

ZINSER PERSONNEL SERVICE, 140 S. DEARBORN-ST.

MANICURIST—SO. SIDE, $15 AND COM. S-H-A-Y, 14 W. WASHINGTON.

TRADE SCHOOLS.

WILL TEACH BRIGHT GIRL SWITCHboard. Phone today. DIVERSEY 5843.

TRADE SCHOOLS.

What Marinello Training Means

We regard our graduates as personal representatives of the Marinello System. Therefore every girl is trained to the highest degree of efficiency before receiving her certificate. Each girl is graduated with the equivalent of at least a year's practical experience and ready to earn big money at once.

The most money is made in shops where particular women gladly pay good prices for the kind of service that Marinello Beauticians render. Why not train for positions that pay the most? That's good economy, good sense.

Day or evening classes now forming. Easy tuition payments. Free international Employment Service—or we will help you establish your own business.

Mail the coupon below for full information and FREE Booklet T.

NAME ....

ADDRESS ....

PHONE ....

National School of Cosmeticians, Inc.

MARINELLO

INTERNATIONALLY ESTABLISHED SYSTEM OF BEAUTY CULTURE.

108 N. State-st. State 5057.

EARN DOUBLE THE COST! Be Placed in a Position Quickly in BEAUTY CULTURE

By Moler's new short private lesson course that enables you to earn double the cost of learning by actual shop work before you could complete by the old method. Saves you time and money and gets you ready in time for World's Fair positions. Earn while attending. Day or evening classes. Call, mail the coupon, or phone.

NAME..

STREET......................................

CITY..................STATE..............

MOLER SYSTEM, 59 E. MONROE, AT WABASH. CENTRAL 6393. CHICAGO, ILL.

BURNHAM

School of Beauty Culture.

Largest, oldest school in America. Tremendous reduction in down payment. DAY AND EVENING CLASSES. YOU CAN ACTUALLY EARN WHILE LEARNING.

Women losing position because married are finding that a few weeks at Burnham's gives them better paying positions where marriage is not a disadvantage.

FREE EMPLOYMENT SERVICE. Call at once or write for free booklet.

E. BURNHAM (Desk 517), 138 N. STATE. RANDOLPH 3355.

AMERICAN SCHOOL OF BEAUTY CULture will train you best. Earn while learning. Prof. tools FREE. Easy terms. Low tuition. 159 N. State, 8th floor. Dear. 6627.

BEAUTY CULTURE—THE BEST AND MOST thorough instruction at lowest cost. GERTRUDE HALE SCHOOL, 30 N. Dearborn-st. 3d Floor.

MIDWEST BEAUTY COLLEGE, LTD. $2 down, $3 weekly. Fully accredited. New ELECTRICAL manicuring course. $20 5 North Wabash, Kesner Bldg., 7th floor

LEARN BEAUTY CULTURE IN THE LARGest and best eqpd. school on the south side; $2 dn., $3 wkly. Tools free. State acrd. Selan System, 1547 W. 63d-st. Hem. 5702

SECRETARIAL COURSE $75 IN 3-5 MOS Stenographic crse., $49. Comptom. 20-40 days; $25. All other subjects reduced. Chicago Bus. Coll., 190 N. State. Fra. 4122

NINA PARKER SYSTEM OF BEAUTY CULture offers comp. course, $50. Day and eve. Nina Parker Sys., 14 W. Wash., 2d flr.

STENOS.—FORMER JUDGE WILL TRAIN sml. group for legal work. Day, eve. Low fee Legal Stenos. Inst., 306 S. Wabash. Har 0623

SWITCHBOARD—SPEC. 6 LESSONS, $1.25, the last week at this price. Filing course $5. VOSS, 6 N. Michigan. State 3082

THOROUGH TRAINING IN HAIRDRESSING and BEAUTY CULTURE. Chicago Hair dressing Academy, 64 W. Randolph-st.

SWITCHBOARD 7 DAYS, OR TYPING POSITIONS. Visit 921 Marshall Field Annex

DOGS, BIRDS, POULTRY, ETC.

Cats.

PED. PERSIAN KITTENS. MALE CATS AT stud. Pet ring neck doves. Albany 4137.

Dogs.

DOGS—HEALTHY—PUPS

Every family should enjoy the companionship of one of our fine collies, chows, Bostons, police, wires, bull terriers, watch dogs; $2 up. Open eves., Sunday. We buy. WE HAVE EASTER BUNNIES—RABBITS 6419 Cottage Grove-av.

AMERICAN DOG KENNELS, ON MILWAUkee-av., 1 mile north of Glenview-rd. Chows, Wires, Scotties, Pekes, Cockers, Bostons, $10; Spitz, Police, Collies, Sheps, Airedales, Fox Bull Ters., $3; mixed pups, $1. 2907 N. CICERO—Chows, Wires, Scotties, Pekes, Cockers, Bostons, $10; Spitz, Police, Col., Sheps., Fox, Bull Ters. $3. Always op.

TOY BOSTONS, WIRE HAIRS, CHOWS, $8 up; Spitz, $4 up; collies, police, sheps., toy fox, rat terriers, $3 up. Watch dogs, puppies, $1 up. 500 Easter bunnies. Open to 10 eves., Sun. 6705 S. Halsted. Nor. 8698.

Ann's Kennel, Waukegan-rd.

1 mile north of Dempster. Wires, police, chows, Bostons, collies, cockers. Mixed pups, $1. 15 day guar. Morton Gr. 1693. Al. op.

SEALYHAMS, BOSTONS, CHIHUAHUAS, chows, wires, Pekes, cockers, collies, foxes, police, many others, $3 up. Loring, River-rd., blk. N. Irving Pk. Frank, P. 2174.

PED. WIRE AND SMOOTH FOX TERRIERS, Cockers, Collies and Boston pups. Mixed pups $1. White Easter rabbits, 50c. HIRSCH'S DOG SHOP, 1807 W. Madison.

6122 S. HALSTED. ENGLEWOOD 6175. Selling out 500 dogs 500 rabbits. Chows, Wires, Collies, Scotties, Spitz, Bulls, OTHERS; $1 up. Open 10 p. m. daily-Sun.

WIRES, TOY FOX, BEAGLES, SPITZ, airedales, Doberman, setters, Eng. bull, toy Bostons, $5 to $35. 4657 Irving Park-blvd.

DALMATIAN [COACH] PUPPIES; WELL marked; $3 up to good home; private owner. STEPHENSON, Berkshire 8568.

CHOW PUPPIES, BLACK AND RED; 8 wks. old; $15 each; also 1 female age 3. 4243 Walton-st. Ph. Capitol 4523.

GLENVIEW KENNELS—ON WAUKEGANrd.; ½ m. north of Lake-av. Puppies and grown dogs; all breeds; $1 and up.

DAINTY TOY BLACK AND TAN PUPS small stud at service. Haymarket 6515.

LAKE SHORE ANIMAL HOSPITAL. Dr. Mongeau, 2434 N. Clark. Lincoln 4005.

TOY BOSTONS, SCREW TAILS, BAT EARS; Private. 1610 Jackson-blvd. Seeley 6527.

CHOW PUPPIES, RED, PEDIGREED; BRILliantine strain. Palisade 10083.

TOY BLACK AND TAN TERR. PUPPIES. Litter A. K. C. reg. 7142 Emerald-av.

PED. COCKER SPANIEL PUPPIES. C. Hume, 5718 N. Sacramento. Longb. 8973

GREAT DANE PUPS—FOR SALE—3 MOS old. 4956 S. Loomis-st.

HEALTHY POLICE DOG PUPPIES. PRIvate owner. 5112 N. Oakley. Edg. 0098.

BEAU. BOSTON PUPS; PED.; HEALTHY; priv.; reas. 5319 N. Kimball. Junip. 0857.

TOY FOX TERRIER PUPPIES. TOY BOSton, others; rabbits. 4910 W. Madison.

2 WIRE HAIRED TERRIER FEMALES, 10 weeks, $10. 9331 Eberhart. Com. 1239.

PED. IRISH SETTERS 3 MOS.; BEAGLE b., 6 w.; reas. 1652 N. Laramie. Ber. 2590.

SCOTTY PUPS FEM. HOME REARED, ped., pets, breeding. 5206 Glenwood [N.].

WIRE HAIRED TERR. PUPS PED. REAS. 3434 W. 114th-st., 3 blks. west of Kedzie.

Poultry.

703 N. CICERO-AV. — 1,000 EASTER chicks, bunnies, puppies, grown dogs. WE BUY AND SELL. COLUMBUS 9093.

STRONG, STURDY BABY CHICKS; LOW prices. Peerles Hatchery, 2521 Archer-av.

HOME FURNISHINGS WANTED.

FAIRFAX 2835.

Call McLauchlan. Highest cash prices for used furniture, rugs, etc. No amount too large or too small. We call anywhere.

LAWNDALE 6754.

Free est.; if you want more money for your furn. see us first; day and night calls.

KENWOOD 1272.

CASH FOR FURNITURE, RUGS, RADIOS ETC. CALL ANYWHERE.

PHONE KEDZIE 1300.

Best cash prices for used fur., rugs, stoves, elec. radios. Homan Furn. Prompt service.

CALL CRAWFORD 3850 FOR HIGHER cash prices on furniture, rugs, etc. We call anywhere. Spaulding Furniture Co.

CALL ROCKWELL 0901 FOR HIGHEST cash prices for used furn.; give us a call and be convinced. We call everywhere.

CALL NEVADA 1150—BEST CASH PRICES for furn., rugs, stoves. Call anywh. Acme.

JUST START BUS. WILL PAY HIGHEST prices for furn., rugs etc. Oakland 7214

I NEED COMPLETE APT. OR SEPARATE pieces; pay cash. Phone Regent 1342.

CALL HYDE PARK 3197, GET MORE FOR your furniture, rugs. CASH at once.

JUST STARTING BUSINESS; BEST CASH price for furn., rugs, radios. Kenw 7681

CALL ENGLEWOOD 3753—HIGHEST PRICE on used furniture and rugs.

CALL SEE. 3376 FOR HIGHEST PRICES any furn., rugs. We call anywhere. Brown.

WILL PAY CASH FOR STOCKS OF NEW linoleum or carpets. Cicero 6552.

LOST AND FOUND.

BAG—LOST—BLACK, AT UNION BUS STA., 12th-Wabash. Wed. night. Call Ft. Sheridan 171, M. Thielen; reverse chgs.

BOSTON BULL — LOST—10 MOS. OLD; child's pet; wh. face, chest, right foot; rew. Davison, 7523 S. Normal. Ste. 8137.

BROOCH—LOST—DIAMOND, NR. BRYN Mawr L sta.; lib. rew. Longb. 6615. Mgr.

FLUTE—LOST—GOLDEN TONE NO. 3725; vic. Clark-Barry; reward. Newcastle 2481.

DOG—LOST—FEMALE TOY BOSTON BULL, seal brown, white breast, about 13 lbs.; ans. Peggy; no tail, boil on rump. Thursday eve. from 158 N. Central-av. Reward. Phone Forest 1495.

DOG—LOST—POLICE, WED., ANSWERS name "Lucky." Last seen vicinity Locust-rd., nr. Indian Hill estate, Wilmette. Please phone Wilmette 3502. Reward.

DOG—LOST—CANADIAN SHEPHERD SIX mos. old; white with tan head, tan spots; scar front right foot. Briargate 0258.

GOLD NOTES—LOST—TRUSTEES SYSTEM. March 11, in portfolio, south side. W. G. McLane, Hyde Pk. 9354. Suitable reward.

HANDBAG—LOST—CONT. PAPERS, SATDY. eve.; rewrd.; no quest. asked. Franklin 0072.

INTERNATL. INVEST. CORP. R. E. BONDS —Lost—3, Nos. 18, 32, 36; of. val. to owner only; no ques.; lib. rew. Berman, Sta. 7080.

LIBERAL REWARD.

Positively no questions asked for return to Mrs. O'Connell of rings lost from O'Connell apartment, Belden-Stratford Hotel.

PURSE—LOST—BLACK LEATHER; CHIcago theater, Wed. eve.; cont. glasses, rosary beads, etc. Reward. Franklin 6020.

RING — LOST — DIAMOND, IN FIELDS' washrm.; keepsake.; rew. Pk. Ridge 919-R.

WATCH — LOST — LADY'S WHITE GOLD Elgin, oblong bracelet; liberal reward. Write M. Schell, Gateway Apt., 517, Gary, Ind.

WATCH—LOST—APRIL 14, ELGIN, VALued as keepsake; inscription Dora E. Nelson, 1916. Reward. Canal 0963.

WRIST WATCH—LOST—PLATINUM AND diamonds, April 11, vicinity Kenwood and 53d or Hyde Park and Harper-av. Reward for return. Wabash 0003.

PERSONAL.

McADAM, WINIFRED — INFORMATION IS required concerning the present whereabouts of Winifred McAdam, last heard of in Chicago. Will any person able to give information regarding her please communicate with Page & Co., Solicitors, 2 Bristol Chambers, Nicholas-st., Bristol, England.

WITNESSES TO ACCIDENT AT MADISON and Market-sts., April 11, 1933, about 5:10 p. m., when boy ran into cab from behind street car, kindly write. Address N A 136, Tribune.

NOT RESPON. FOR DEBTS CONTR. BY any one but myself. WM. F. COFFEY.

TOMMY HAYES—PLEASE CALL KED. 1520 about purse, glasses found last Sat.

NOT RESP. FOR DEBTS CONTRACTED BY any one but myself. C. M. PETERSEN.

NICK—MOTHER VERY ILL. COME HOME at once. ANDY.

BUSINESS PERSONALS.

$ Cash for Hidden Treasure $

Highest prices for old gold, silver, platinum, broken or discarded jewelry, watches, rings, chains, gold teeth, eyeglasses, etc. Mail or bring in. Satisfaction guaranteed. MARTIN REFINING COMPANY 55 E. Washington, R. 1218. Dearborn 3394

U. S. WANTS GOLD

ALWAYS FAIR CASH VALUE PAID FOR old gold, silver, platinum, dental crowns. U. S. Smelting Works [The Old Reliable] 39 S. State-st., corner Monroe, 4th floor.

WE ADJUST AUTO LOANS. SEE US BEfore making further payments, if you have borrowed money on your car at higher than legal rate. No charge for information. Randolph 1774

THIS AD AND $1 IS GOOD FOR A $3 steam oil permanent, free trim and set. RUTH'S. 202 S. State, 6206 W. 22d, 5947 Chicago. Harr. 9620. Berwyn 6108. Est. 3217.

A COMPLETE PERMANENT WAVE, $1; set and shampoo free with this ad; professional operators. Montgomery Ward & Co., 619 W. Chicago-av. Sup. 6200 [T.].

TRAVEL OPPORTUNITIES.

Both readers and advertisers are urged to exercise caution in arranging automobile transportation with other individuals. References should be carefully investigated.

FAMILY OF 3 DRIVING TO LOS ANGELES desire 1 or 2 passengers to share expenses. Refs. exch. Van Buren 3407.

ONLY EXP. GAS, DRIVE NEW CARS TO San Francisco. 5454 Madison. Mans. 1223

DRIVING TO WINNIPEG THURSDAY. PLYmouth '32; take 1. Bru. 0413. 8-10 p. m.

CALIF. DEALER WANTS 10 DRIV. SHR expen.; new cars; Sat. Plaza 6300. Gunn

LEGAL NOTICES.

SOUTH PARK COMMISSIONERS. FOOTBRIDGE AT 35TH STREET.

Sealed proposals will be received by the South Park Commissioners, 57th-st. and Cottage Grove-av., Chicago, Ill., until 12 o'clock noon, prevailing Chicago time, April 24, 1933, for the furnishing of all necessary labor, material, tools and equipment and the doing of all work necessary to construct and complete a footbridge spanning the tracks of the Illinois Central Railroad at 35th-st. near the lake front in Chicago.

The work will include concrete foundations, collision walls, piers, and abutments, steel columns and trusses, a wood deck, wood platforms and stairways at approaches, wood, steel and wire mesh handrails, highway guards, painting, excavation, backfill and all connections and other incidental items, all in accordance with plans and specifications prepared by the Engineering Division of the South Park Commissioners.

Plans and specifications (including bidding blanks) may be obtained or examined at the office of the Commissioners.

Two copies of specifications and one set of plans will be furnished each prospective bidder upon application and the deposit of $25. This deposit will be refunded upon return of the plans in an unmutilated and serviceable condition, within one week after the award of contract.

No bid will be considered unless made on a bidding sheet attached to the specifications received from the South Park Commissioners, authenticated by the stamp of the Secretary of the Commissioners, and submitted by delivery within the time limit stated above, in a sealed authenticated envelope to said Secretary.

The envelope used shall be one marked by said Secretary "Proposals for Footbridge of 35th Street" and shall bear no distinguishing mark.

Only bids from those of record in the office of the Commissioners as having received specifications will be considered. No partial bids will be accepted.

A deposit to the amount of five (5) per cent of the highest contract price for the complete job, as indicated by the proposal, must accompany each proposal in the form of a certified check payable to the order of the South Park Commissioners or in currency, as a guaranty of good faith. These deposits will be returned to the respective bidders within thirty (30) days after the date of opening bids, except that in case the successful bidder fails or refuses to execute a contract and to furnish the required bond within ten (10) days after service of notice to him of award of contract, the Commissioners may retain his deposit as liquidated damages.

The successful bidder will be required to enter into a contract and to give a surety bond in the sum of twenty-five (25) per cent of the amount of the contract.

The South Park Commissioners reserve the right to reject any or all proposals.

M. E. CONNELLY.

Chicago Tribune, April 15, 1933.

TAKE NOTICE—THE FIRM OF DANKER-Rockwell, 125 W. Austin-av., has been dissolved, April 12, 1933. W. A. Rockwell Jr.

HOUSEHOLD APPLIANCES.

RENT A MAYTAG,

the finest washer built, and save money. No obligation to buy. PHONE SEELEY 7466.

RENT A WASHER.

Small Weekly Rental. PHONE WABASH 7945.

4 PASCOL OIL BURNERS WITH TANK 275 gals. each, like new, $50 apiece, complete. Beverly 1235.

AIRWAY CLEANER NEW MODEL. GOOD condition; will consider any reasonable offer. Phone State 0575

ALL MAKES VACUUM CLNRS., $9.95 AT our factory 1214-18 N. Wells. Lin. 8118

HOOVER VACUUM CLEANER—PERFECT condition, $5. Englewood 7640.

PORTABLE WHIRL-DRY SMALL ELEC. washer; like new; reas. Fairfax 2008.

Electric Refrigerators.

KING KOLD.

New improved electric refrigs.; 3 year guar.; factory direct, $55; Chicago delivery. Ask for Mr. Day. Open eves. and Sunday. COR. 23D AND S. WESTERN-AV.

NEW ELEC. REFRIG. FROM FACTORY TO you at fact. prices, with factory guarantee

Lowest Prices in Chicago.

Wepsco Co., Chgo Salesrm., 437 S. Dearborn.

SALES OUTLET FOR ELECT. REFRIGS. Stewart-Warner, Majestic, Crosley NEW LOW PRICES include del., install., guarantee. 712 W. Jackson-blvd. Haymarket 8240.

LOWEST PRICES. LARGEST VARIETIES of STANDARD MAKES; original factory guarantee, terms. Open eves. 1954 W. 35th

NORGE 1932 FLOOR DISPLAY MODELS Must be sacrificed. 4012-14 Ogden-av Open Tuesday, Thursday, Saturday evenings.

BIG DISCOUNT ON TEN WELL KNOWN brands of refrigerators; new; guar.; terms 4124 Madison. Van B 4241. Open eve.

DON'T BUY ELEC. REFR. UNTIL YOU SEE these values and compare. All nat. known makes, $22.50 up. 220 W. Huron. Open Sun.

WTD.—GOOD ELEC. REFRIG. CASH OR will exch. Ford std. coupe '29. Bev. 7216.

MACHINERY AND EQUIPMENT.

$68 NEW ¼ H. P. ELEC SPRAY UNIT $22.50; spray guns, $2.50-$4. 111 W. Lake

WANT USED KOHLER ELECT. LIGHT plant, 110 volt. Address N B 298, Tribune

USED DIES, CUTTERS, TOOLS FOR ARTIF. fl. leaves. Brandau, 1462 Milwaukee-av.

DANCING SCHOOLS.

BALLROOM OR STAGE—4 PRIVATE LESsons, $2. 36 W. Randolph-st., R. 405.

TO RENT—ROOMS—SOUTH.

BLACKSTONE, 5510. DORCH. 4100.

UNIVERSITY HOTEL.

New bldg.; every rm pri. bath, tub, shwrs.; $6 week, $1.50 daily up; I. C., bus, surface.

DORCHESTER, 5130—GLEN EDEN HOTEL. Large rms., tub., shwr., compl. serv. cafe. $5.50 wk. up; I. C., bus, surf. Fair. 7700.

DORCHESTER-AV., 6817—LITTLE HOTEL; mod. rs., $5 wk. up, $1 dly. up; I. C. tran.

DREXEL, 4640—NICE LARGE RMS., RUN. wat., $4-$5; kitnts., $5 up; free parking.

ELLIS, 4024—BEAUTIFULLY FURNISHED rms., private bath, twin beds; also hskpg. rms.; I. C., L, bus, surf.; garage space.

ENGLEWOOD—LARGE RM., PRIV. HOME; Protestant preferred. Normal 4361.

GREENWOOD-AV., 6220. PLAZA 4800.

GREEN BRIAR HOTEL.

New bldg.; every rm. pri. bath, tub, shws. $6 week, $2 daily up; 1 blk. all trans.

HYDE PARK-BLVD., 5468-70—LARGE RM., sgl. or dbl.; reas.; all trans. Christensen.

HYDE PARK-BLVD., 5144—LARGE ROOM, twin beds, priv. bath; sgl. rms., $3 up; I. C.

HYDE PARK-BLVD., 5488—CECIL HOTEL— $3.50 up, $1 day; shrs.; I. C. H. P. 6565.

KIMBARK, 6224—LARGE FRONT RM., SUN parlor, twin beds. I. C., L exp. Reas.

KIMBARK, 6528. GREYSTONE APTS. Rs., $3 up; 1 r. kit., $4; free pkg., I. C., L.

NORWOOD HOTEL. 6400 NORMAL. New double rms.; inador; all trans.; cafe; $6 week up; kit. apts., reas. Englewd. 3700.

SEELEY, S., 6204 — COMF. RM. LIGHT, airy, adj. bath, $3.50; gd. tra. Pros. 7100.

$5—NEW PARK HOTEL—$8

1547 E. 67th-pl., S. W. cor. Stony. Pri. bath, shwr.; spac. lobby;nr. I.C. and Jack. pk.

Hotel Rooms.

THE SOUTH GATEWAY TO WORLD'S FAIR

MIRA-MAR HOTEL,

6218 WOODLAWN-AV. PLAZA 1100.

$6 Weekly—$1.50 Daily Up.

New; 350 rooms with bath and shower; 1 bl. to I. C. exp., surf., L and Univ. of Chi.

PARKLAND HOTEL—

250 rooms with private baths; $5 week up. 1550 EAST 63D-ST.

TO RENT—ROOMS—NORTH.

BELMONT-AV., 725. BITT. 2701.

ABBOTT HOTEL.

100 rooms with bath, $5 up.

BROADWAY, 3020 — BARRY-BROADWAY Hotel—Bath or shower; $5 week, $20 mo. up. Garage. 15 min. Loop. Bittersweet 1600.

BURTON HOTEL

1429 N. CLARK-ST.

Rooms furnished and decorated; radio; $5 and up weekly; transients, $1.50 and up; 2 blks. to lake. Mgr., Mr. Sweeney. Sup. 4365.

CEDAR-ST., E., 61—CANTERBURY HOUSE. Attractive rooms, sgl., $5 up; dbl., $6 up.

CLARK, N. 2026. MOHAWK 3460.

HOTEL CLAYTON

BRAND NEW BLDG. OPP. LINCOLN PARK. 300 modern rooms. Radio in each. Beauty-Rest beds; full service; 10 min. Loop.

$6 PER WEEK.

CLARK-ST., N., 1015—AT OAK. WHI. 4290.

HOTEL OLYMPIC $5 WEEK

200 rms., priv. tub and shower in each rm. 5 min. north of loop. Free radio in every rm.

CORNELIA, 625—SUNNY FRT. RM., HSE., nr. park. Reas. All tran. Lake V. 0400.

DEARBORN, N., 1447—DEARBORN MANOR. Distinct rms., bath, shwr., phone; reas.

ELM, E., 60—LRG. SITTING RM., 1 OR 2 bedrms., pri. bath, shwr., slp. porch; gar.; 1-2 gent. together-sep.; nr. Drake. Sup. 5856.

ERIE, E., 215—FAIRFAX HALL FOR GIRLS —Nr. lp.; attr. rs., $2.50-$5 wky.; bd. opt.

FULLERTON-PKWY., 444—CLEAN, OUTside, with water; best loc., park; $4-$5.

KENMORE, 5047—$4-$5 WEEK.

Complete hotel service; switchboard. Newly furn.; clean, homelike. Argyle L.

KENMORE, 4837—LARGE FR. RM., TWIN beds, r. w., baths, shrs. Also sgl. r. Reas.

KENMORE, 5211 — NEAT, COZY ROOM, with private bath. Private family, $5.

KENMORE, 4880, 1ST—LGE. FRT. RM., R. water, shwr.; quiet apt.; L exp.; 1 or 2; reas.

LARRABEE N. 1508. LINCOLN 2633.

NORTH-AV. Y. M. C. A.

A modern club, swimming, gym., tennis, cafeteria; $2.25 up, including membership; free pkg.; 8 min. loop; 24 hr. service.

LAKESIDE-PL., 845—RM.-BRD.; $6, GIRLS' club; no time restriction. Edg. 0001.

MAGNOLIA, 4519—LGE. OUST. RM. SUIT. 1-2; home comf.; $4.50. All trans.

OAK-ST., E., 1—OAK BACHELOR CLUB. Residential hotel for men; mod.; showers; no transients; walk to Loop; $4-$5 weekly.

SHERIDAN, 4943—SINTON HOTEL: ROOMS with bath, $5 up; $1 daily.

SHER.-EDGEWATER — FRT. RM., MEALS laundry, mending, reas., 1-2 men. Edg. 1279.

SHERIDAN-RD., 4430 — COMFORTABLE large rooms, $2-$3-$4. Good transpor.

STATE, N., 1002—IRVING APT. A-4; NEWly furn. rm.; walk to loop; $4. Del. 2630.

WINONA, 932 [5100 N.]—LRG. RM., TWIN beds; 2 girls; good home; reas. Ard. 4480.

WINTHROP, 5444, 2D—ATTR. FRT. RM., for gentleman; priv. fam.; nr. beach; 20 min. to lp.; rent at sacrifice. Sunny 5907.

WINTHROP, 5530—NR. L, BUS, EDGE. bch.; 80 new rms., $5 week up; T-rm.

Hotel Rooms.

Buena Oaks Hotel, $4 Wk.

4301 BROADWAY AT SHERIDAN. Bit 2500 All outside rms.; new furn.; in-a-dor beds, baths, showers; only a step to bus, L, surf.

Hotel Windale—$5 Wk. Up.

Mod. large rms.; all priv. baths, showers; ideal loc. 6019 Winthrop; bus, Thorndale L.

TRAEMOUR HOTEL,

5427 Kenmore, exclusively for women; hotel serv.; dble.; priv bath; $5 person. Lon. 2743.

TO RENT—ROOMS—WEST.

PLEASANT ROOM FOR REFINED GENtleman in a lovely, large, private home. Opp. Garfield Park. Ph. Nevada 2914.

Hotel Rooms.

PARKSIDE HOTEL—$4 WEEK UP. 212 N. HAMLIN. KEDZIE 7000.

TO RENT—ROOMS—SUBURBAN.

THE CLARIDGE.

319 DEMPSTER-ST., EVANSTON. Summer on the North Shore nr. clean bathing bch., comf. rms., gd. serv., very low prices.

TO RENT—HOUSEKEEPING ROOMS.

South Side.

BLACKSTONE, 5601—1-2-3 KITS., $6 UP; slpg. rms., $3 up; maid serv.; I. C., park.

BLACKSTONE, 6627—2-3 RMS., NEWLY dec., lt., airy, $6 up; 4 rm., pri. bath, reas.

CORNELL, 5149—3 RMS., 1ST FL.; HSE.; homelike; attr. slpg. rms.; $3, up; I. C. X.

COTTAGE GROVE, 6505—1-2-3 RMS. KIT. apts.; gas, el., lin.; $4 wk up.; rms., $3.

DREXEL, 5000—NEWLY DEC. 3 RM.; PRI. bath; large 1 rm. kitch.; $5 up; all service.

INGLESIDE, 6158—SUNNY 2-3 RMS., FUR., unfurn., $25 up; nr. U. C., L. Mid. 5145.

KIMBARK, 6045—NEW. DEC. 1-2 RM. FRT. hskpg.; reas.; sleeping rms., $2.50 up.

LAKE PARK, 4173—DANDY OUTS. 1-2-3 rms., run wtr. $4-$5-$7 wk.; also slp. rms.

LAKE PARK, 4919—1-3-4 RM. KIT., PRIV. b., $5 up; slp. rms., $4 up. Auto sp. free.

MICHIGAN-AV., 2109—LARGE HOUSEKPG. rooms, $3; sleeping room, $2 week.

MICHIGAN-AV., 2444—WARM FURN. APTS. Private baths; free gas, elec.; $4 week up.

NORMAL, 6909—3 LGE. RMS., STM. HT.; ½ blk. car, L, schools; all service free.

SIXTY-SECOND-ST., E., 922—FURN. SPIC span 1-2-3 rm. kit apts.; rollaway beds.

VERNON-AV., 6913—2 RM. KIT. BEAUT. furn.; near I. C., bus, surf.; reas. Rad. 8887.

WOODLAWN, 6242—BEAU. FUR., QUIET, home-like 1-2 rm. kits., $4 up. I. C., L, sf.

63D ST., W., 401—FRT. 1-2 RMS., R. W.; new furn.; hmlike; stm.; all tr.; $3.50 up.

GRAD. NURSE WITH PLEAS. HOME FOR eld., invalid, or conval. lady. H. Pk. 3539.

65TH-PL., E., 1523—1-2-3 RM. APTS., NEWly dec.; real kit.; porch; $5 up; good trans.

64TH-ST., E., 1511—HSK., 1-2 FURN RS.; rl. kit.; child. welc.; $3.50 up.; stm. all tr.

Southwest Side.

CAMPBELL, S., 6337—FUR. APTS., $6 WK. up; also slpg. rs., $3.50 up; everything inc.

North Side.

ASTOR, 1216—HOMELIKE 2 RM. KIT.; everything furn.; reas.; walk. dist. loop.

BROADWAY, 4040 — CLEAN QUIET NEW apts.; 2 rms., $5; kitnts., $4; sgl. rms., $3.

CLARENDON-AV., 4016—2 RM. KIT. GLZ. porch; Frigidaire; newly dec.; $8 week.

CLARENDON, 3927, AT BDWY.—3 ROOM kits., porch; $7; lg. frt. rm.; lgt. hsk.; $5.

CLARK, N., 1004—NR. N. SIDE; MOD. 1-2-3 rm. kitnts., $5-$10; hotel rms., $3.50.

CORNELIA, 730 — UNUSUAL VALUE 1-2 rm. kits., newly furn.; Frig.; priv. bath.

DAKIN, 826—LGE. 2 RM. FRT. APT. KIT.; or real kitchen, pch.; $5 up; Sher. exp.

Deming-pl., 477—Nr. Park.

1-2-3 rms.; also sleeping rms., nicely furn.; at very low prices. Diversey 9500.

HAZEL, 4520—BEAU. 2 RM. APTS., $6 WK. $24 mo. Also 1 rm. apts., slp. rms., $3.

KENMORE, 4900—EXCEPT. NICE FRONT 1 r. Pull. kit.; pri. ft. pch.; Frig.; $7-$7.50.

KENMORE, 4747—ATTR. CLN. 1-2 RM. kitnts.; maid serv.; $3.50 up; L, bus, surf.

MAGNOLIA, 4532—LOVELY FRONT 2 RM.; Frig.; $7-$7.50; sgl. front kit., $4; all tr.

MAGNOLIA, 4441—1-2-3 ROOMS. NEWLY furn.; 2 beds; $5 up; all transportation.

MARLIN APTS.—901 LAWRENCE-AV.; 2 rm. kits. Compl. serv., $4.50 up. Ard. 2600.

PAULINA, N., 4441, OR 4712 BEACON—Mod. 2 or 3 r. kit. apts.; also gar.; reas.

RACINE, 4418—FOR TOWN'S BEST BUY see these new furn. 1-2 rms., $4 up; Wil. L.

ROKEBY, 3722—BEAU. FURN. 2 RMS. 5 windows; also 1 r., $5 up.; all tr.; free pk.

SHEFFIELD, 3752—3 RM. APT., REAS.; 1 rm. kits., $3.50 up; slp. rms., $3. Pk. sp.

TO RENT—HOUSEKEEPING ROOMS.

North Side.

SHERIDAN-RD., 4825—3 RMS., PRI. BATH. lg. kit., pch., 1 rm. kitnt. Sunny. 8318.

WINTHROP, 4732—2 RM., REAL KIT., ENC. pch.; 1 rm. kits.; unusual barg.; gar.; L.

Northwest Side.

NORTH-AV., 1921—NEAR MILWAUKEE—3 rms.; frt.; 2 beds; $8. 2 rms., pr. bath; $7.

WASHTENAW, N., 1700—LT., CLN. HSKP. rm., suit. 2, all conv., $4.50 wk. L. sur. tr.

West Side.

WASHINGTON, 2647—1, 2, 3 RMS.; NICEly furnished; children welcome; $2.50 up.

BOARD AND LODGING.

South Side.

HARPER, 5830—GIRLS' RESID.; EXCEL. meals; all trans.; price reas. Dor. 3961.

WOODLAWN 6939—ATTR. ROOMS; EXCL. home cook.; I.C. sur., L; $5-8. H. P. 2085.

COMFORTABLE, LARGE, AIRY ROOM, porch, three substantial home cooked meals; best care and treatment to elderly person or semi-invalid in practical nurse's 1st floor apt.; reasonable. Ph. Hyde Park 8223 or address A B 193, Tribune.

North Side.

ADDISON, 1833—LRG. RM., 1-2; ADJ. BTH.; pri. fam.; board opt.; exc. tran., $3.50.

KENMORE, 6158—LG RM., 2; TWIN BEDS; clean home; adj. bath; best food; all tran

SHERIDAN, 845 [3900 N.] — SWEDISH cooking; $7.50 wk. Also kit. apts., $4to$6.

STATE-PKWY., N., 1431—EXCLUS. HOME, exc. meals; rooms, priv. or con. bath; reas.

Northwest Side.

LGE., LIGHT FRONT RM. FOR 2-3; QUIET dist.; gd. trans.; exc. meals; reas. Kil. 5038.

West Side.

ADAMS, 1226—ROOM, BOARD LAUNDRY 1-2; $5; newly decorated. Hay. 7419.

Children.

EXCEL. CARE; HOME FOR CHILD. ROOM for parent opt. Nr. schl. Reas. Aus. 6571

COUPLE WILL BOARD CHILD, RM. PARent if desired; new bung. Hemlock 5327.

EXCEL. SUBURBAN HOME FOR CHILD school age. 14304 Parnell. Riverdale 89.

BOARD YOUR CHILD ON FARM. EXC. care. Mrs. Williams, Willsea Gobles, Mich.

Suburban.

OAK PARK—LGE. FRT. RM. WITH ALcove, 3 windows; home cooking; suit. for couple; $15 wk.; ½ blk. Garf. L. Euc. 1357.

HOTELS AND APARTMENT HOTELS.

Wedgewood Hotel
Woodlawn-av. at 64th-st.
200 OUTSIDE ROOMS.
Each with Private bath.
Fireproof Construction

I. C. and elevated transportation to downtown district and A Century of Progress.
Dining room operated by the hotel, serving unexcelled food at 1933 prices.
Located in the heart of high class residential district of South Shore, convenient to theaters, churches, University of Chicago, and shopping center.
The Wedgewood offers the utmost in homelike accommodations at a minimum cost.
Special attractive rates to groups coming to Chicago and A Century of Progress.
J. E. RYAN, MANAGER,
FAIRFAX 5800.

LIVE IN THE GREAT UPTOWN DISTRICT OF CHICAGO
CHELSEA HOTEL
920 Wilson-av.,
Just W. of Sheridan-rd.
360 rooms, each with private bath or shower.
Located convenient to theater, churches, and the famous Wilson-av. bathing beach. Garage in connection.
Excellent dining room service at very reasonable prices. Elevated, surface car, and bus transportation; outer drive from Loop for motorist.
Attractive daily rates, $1 and up; weekly rates, $7 and up. Special rates to organizations coming in groups to A Century of Progress.
L. D. HIGSON, Manager,
LONGBEACH 3000.

. . . $10 PER WEEK
New kitchenette apts., new furnishings; twin beds, tile bath, shower; radio in each apt.; full hotel service; no extra charge for two people in apartment.
TRANSIENT RATES—$1.50-$2 a day [Kitchenette facilities if desired.]
Windsor-Wilson Apt. Hotel,
915 WILSON-AV. LONGBEACH 3500.

HOTEL SHORE CREST
420 Wrightwood-av. Diversey 4800.
Overlooking Lincoln Park and Lake.
You will enjoy the homelike atmosphere, the modern appointments, the excellent cafe, the Roof Garden, the attractive 1-3 room apartments, the comfortable, homelike ROOMS WITH BATH, all served by a well trained hotel staff, all priced in accord with present necessary ideas of economy!

MONTROSE BEACH
$35 AND UP.
1-2-3 room apts.; completely, elegantly furn.; radio every apt.; tile baths, showers, refrig.; soundproof; new bldg.; coffee shop. PUBLIC GARAGE SERVICE.............$5
24 HOUR HOTEL SERVICE.
925 MONTROSE, EAST OF SHERIDAN.

DEARBORN PLAZA
Pullman Kitchenettes, $40 up
Hotel Rooms, $8 Wkly. Up.
Newest and finest 15 story bldg. on Gold Coast. Compl. hotel service; 5 min. to loop. 1032 N. DEARBORN-ST.

1244 N. Dearborn Hotel
$4.50 WEEK AND UP.
300 outside rooms; private and connecting baths; SWIMMING POOL and gymnasium free; 10 minutes to Loop. Superior 4980.

NEW HOTEL PAXTON
150 rms. with pri. tub and showers, $5.50 up weekly; day, $1.50. Five minutes to Loop. 1432 N. LA SALLE-ST. MOHAWK 0541.

CHATELAINE HOTEL.
$5 wk. up. Large room fitted as liv. rm. Inador, gd. trans. 4911 Winthrop. Lon. 3800.

IN THE LOOP, $5 WK. UP.
New management. Newly decorated. SARATOGA HOTEL, 25 S. DEARBORN.

HOTEL ELLIS— LONGBEACH 4100. $4 week up. Large, newly dec. rooms, all with bath; all trans.; refined atmosphere. 4651 MAGNOLIA-AV.

THORWIN HOTEL— 5016 Winthrop-av.; newly dec. and furn.; full hotel service; bath; $4 week up.

LA SALLE, N., 1039 OR 1702—NR. LINC. pk.; 1-2-3 kitnts., $5; hotel rms., $4.

APARTMENTS AND ROOMS TO SHARE.

3038 ARDMORE ST.—CPLE. SHARE BEAU. 6 rm. apt. on wooded corner; priv. livrm.; parking space; $25. Raven. 8455.

APTS TO SHARE—ALSO ROOMS LISTED Refs. Lee's Serv., 30 N. Mich. Ran. 8769

WILL SHARE 6 RM. BUNGALOW, A-1 home; garage, R. I. surf., refs. Tri. 1175.

TO RENT—HOUSES.

South Side.

1116 E. 48TH-ST.
6 rm. res., 2 baths, ex. lav., 2 car br. gar., oil heat, rent reas. Shown by appoint. only. Leroy E. Hirsch & Co. State 6520.

2 STORY, 8 RM. HOUSE—4 BEDRMS., 2 car garage, 2252 W. 110th-pl., $60; fine lot; handy 111th and Western-av. cars, R. I. and Morgan Park academy. BARTHOLOMEW O'TOOLE, 447 E. 111th-st. Pullman 7400.

6460 KENWOOD—ATTR. 9 RM. RES. GOOD for rmg. house; exc. trans.; reas. rent; agt. on prem. or Mitchell, Cedarcrest 1602.

6 ROOM BUNG., 1530 E. 86TH-PL., OR exch. equity for vac. Owner., Sag. 8355.

Southwest Side.

MODERN 6 R. BUNG., GARAGE; 3 AC ground; 2 blocks R. I. transp.; 158th-st.-Le Clair-av.; $35 mo. Oak Forest. E. Bobbit.

BUNG.—5 LARGE ROOMS; EXTRA ROOM attic; hot water ht.; garage.; near grade and junior high; rent reas. 3729 W. 65th-st.

North Side.

BEST 1933 BARGAIN.
7 rm. brick house, 2 baths and extra accommodations for servants. Will remodel and redecorate to suit. $100 per month. 45 E. Elm-st., about 250 feet west of drive. Immediate occupancy. General Acceptance Co., 139 N. Clark-st. State 2217.

ROOMING HOUSES—10 TO 30 ROOMS; close in North Side; reduced rentals; some with complete furn.; for sale cheap. Phone for list Monday. FRANKLIN 7358.

10 ROOM HOUSE, SUIT. FOR 2 FAMILIES; steam heat, refrig.; double plumb.; near lake. 1054 Winona-st. Edg. 6914.

WILMETTE—8 RMS., 2 ENCL. PCHS.; GAR. Nice yard; nr. trans.; $55. Wilm. 500.

41 E. SCHILLER, NR. ASTOR—8 R., 3 BTH. Upstairs kitchen. $125. Lake View 6480.

MOD. 6 RM. OCT. BUNG. FAC. IND. BDY. pk.; exc. trans. 2430 Coyle-av.

Northwest Side.

MY 6 RM. BRK HOME, ALL LIGHT, AIRY rms.; good tran. Apply 5600 Fullerton.

7 RM. COR. BRK. BUNG., HTD.; 5 LARGE rms. on 1st.; gar. 2900 N. Parkside-av.

TO RENT—OPTION TO BUY—2446 SMALley court. Log. Sq.; 6 rm. residence, garage.

TO RENT—5 RM. COTTAGE AND GARAGE. Reasonable. 3328 Pittsburgh-av.

TO RENT—HOUSES.

Northwest Side.

7 RM. BRK. HOUSE, 4 BEDRMS., PCHS., 2 car gar., coal or oil ht.; landscpd.; nr. schls., tran. 7016 Oleander-pkwy. New. 2646.

5 RM. BUNGALOW—2924 N. LINDER-AV. Hot wtr. ht.; reasonable rent; newly dec.; very good neighborhood. Avenue 2422.

5 RM. BUNG., H. W. HT.; LGE. GLAZED pch.; gar.; $40. 4172 Wellington. Pal. 9724.

COZY 4 R. COTT., STOVE HT.; LG. YARD; very reas.; ex. tr. 2849 McLean. Pal. 9167.

West Side.

7 RM. HOUSE, HOT WATER HT.; GAR.; $40. 5438 W. Division-st. Col. 7696.

Suburban—South.

MIDLOTHIAN—$20-$28; 4-5 RM. MODERN house; furnace; gar., chicken house, shade trees; ½ ac. land.; 40 min. to lp. Ked. 9260.

TO RENT—MIDLOTHIAN, MOD. 4 ROOM bung., $16. Blue Island 2967-Y-3.

Suburban—North.

GLENCOE — HOHLFELDER LANE, 1¼ miles from station; unfurnished 9 room modern house, with sleeping porch; 2 car garage, with 3 room apartment above; 5 acres land; overlooking beautiful Skokie Valley; adjoining municipal golf course; 1 to 3 year lease; $250 a month. Premises open for inspection. Franklin 0908.

WILMETTE—841 OAKWOOD-AV., COR. 9TH —Spac. 7 rms., 4 bedrm., 3 pchs., h. w. ht.; gar.; close schl.-church; $85. Edg. 2077.

EVANSTON—LAKE HOUSE, MODERN, LGE grounds; exceptional value. University 1404.

6 RM. BRICK RES.; STM. HT.; 2 CAR garage. 1955 Kenilworth-av., Wilmette.

WILMETTE—1005 GREENLEAF; 5 BDR., 2 ba.; 2 c. gar.; nr. tr., sch.; $75. Wil. 3142.

8 RMS.—OIL HEAT, GLASS PORCH, 2 CAR garage, 2 baths. Ph. Winnetka 313.

Suburban—Northwest.

PARK RIDGE—5 RM. ENGLISH TYPE home; lge. lot, side drive, garage; elec. refrig. and gas stove. Newcastle 0595.

Suburban—West.

NEW BRICK RESIDENCES AND BUNGAlows, mod., h. w. or furn. ht., in best part of Maywood; close to L; very low rent. J. WATT, 1901 S. 12th-av., Maywood, or phone Maywood 3641 or Columbus 7709.

NEW DUPLEX ULTRA MOD. 6 LGE. RMS., brkfst. r.; lg. liv. r.; wood firepl.; 2 tile baths, gar.; nr. tr.; $160 mo. Forest 3287.

$20.00 PER MONTH
4 room bungalow; good neighborhood, near schools and transportation. Others to $35. Open daily. ROSWELL N. JONES, 217 S. Hyde Park-av., Bellwood.

4, 5 AND 6 ROOM BUNGALOWS, $20 TO $35; immediate possession. See our agent at 339 S. Wisconsin-av., Villa Park, on Saturday and Sunday afternoon. Pal. 9520.

9 R. NEW BRK., REAL HOME; DB. GAR. 1443 Forest-av., River Forest. Col. 4262.

LOMBARD—5 RM. BUNG., GAR.; GD. LOC.; $25. Hover, 10 St. Charles-rd. Lom. 1100.

TO RENT—FURNISHED HOUSES.

8 RM HSE., 3 BATHS, 3 LAV.; LGE. YD., pch.; furn., unfurn.; short or long lease. 50th-Woodlawn. Will sell. Drexel 7738.

6 RMS., 3 BEDRMS., FURN., $65 MO. River Forest. Call Forest 2883-W.

OAK PARK, EXCEL. FURN. 8 RM. HOME; conv. loc.; beau. yard. Euclid 8494.

6 R. FURN. BUNG.; H. W. HT., EL. REF.; 2 car gar.; reas.; resp. party. Butter. 1199.

7 RM HOUSE—FURN. OR UNFURN.; GArage; nr trans.; $45 6441 Drexel-av.

WANTED—TO RENT—HOUSES.

WANTED—5 ROOM BUNGALOW, NEAR transportation; rent to be applied on purchase price. Ph. Triangle 2268.

TO RENT—SUMMER RESORTS.

RENT OR SELL—DUNES STATE PK., ATtrac. 5 rm. cott., scrnd. pch., elec., run. water; nr. lake. Address N B 264, Tribune.

QUIET SUMMER COTT., 45 MI. N. W. OF Chi. on lake. Dr. J. J. Lewis, 7 W. Madison

TO RENT—APARTMENTS.

SOUTH.

General List.

CHAS. E. FOX & CO.
1521 E. 53d-st. Plaza 6900.

5464-76 Harper—2-3-4 Rms.
Near I. C.; 9 min to loop; choice apts.; inador beds; elec. refrig. Reas.

9453 S. Loomis—3-4 Rms.
Elec. refrigeration. Reas. rent.

6406 Stony Island—4 Rms.
Overlooking park; surf., L transp.

900 W. Marquette-rd.—4 Rs.
Elec. refrig.; all transp. Janitor will show or phone above office.

MODERN 3½ RM. APTS.
7200 Jeffery-av., 1 blk. from I. C.; inador bed; G. E. refrig.; individual screened pch.; large closet space. See agent on premises.

3-4 RM. APTS., $30-$40.
903-09 E. 52d-st., at Drexel-av.; 4 rms., glazed porch; G. E. refrig.; 3 rms., inador.

4-5 RM. APTS.-REDUCED.
8617-23 Ingleside-av., ½ blk. from I. C.; inador beds; canvased walls; tile baths; free elec. refrig.; glazed porch; garage.
R. M. O'BRIEN & CO.
69 W. Washington. Randolph 3062.

3 RMS., 1350 E. 74TH-ST. $30
Near I. C.; elec. refrig.; bargain.
4 rms., 7019 Clyde-av. $37.50
In beau. South Shore, nr. I. C.
5 rms., 7358 Dorchester-av. $47.50
Cor. apt., very light; nr. I. C.
ASK FOR LIST OF BARGAINS.
BRYAR & BLISH,
1628 E. 79th-st. Saginaw 2100.

Now at Lowest Prices
These beaut. S. Shore Bldgs.
$37.50 and up, 2-3-4 Rms.
Yes seems almost too good to be true. Gas, light, refrig. FREE; elev. serv.; large rms. ½ block to I. C. sta., 18 min. to Loop.
Office 7128 JEFFERY-AV.

Adjoining Fine Estates.
TUDOR GABLES
4830-48½ DREXEL-BLVD.
NEW 3 RMS., $37.50—4 RMS., $42.50 UP. Live in the most beautiful bldg. on the S. Side. Old English with formal gardens. Tile baths. Free ref. Ken. 7174. Mgr. on prem.

$17.50 TO $32.50
1131 E. 55th-st., 1½ rm; elec. refrig. $17.50
5492 University, 2 rm., elec refrig., 22.50
1128 E. 55th-st., 3-4 r., el. ref. $22.50- 30.00
1122 E. 55th-st., 5 rms. elec. refg. .. 32.50
E. J. STAFFORD, OPEN EVES. TO 9. 1126 E. 55TH-ST. MID. 4784.

20 MINUTES TO LOOP
by I. C. from this clean, quiet neighborhood. 8125 INGLESIDE-AV. 2-3-4 room apts. Revised economy rates include free refrigeration. Manager on premises.

7719 BURNHAM-AV.
5 rooms, $50; 3 rooms, $35. Free refrigeration; large, light, airy rooms. I. C. transp. See janitor. 6600 Stewart. 6512 Harvard. 6642 Yale.

3-4-5-6 ROOMS, $35 UP.
All outside rms., sun parl., elec. refrig.; priv. porch; yard. 6640-56 Stewart-av., ½ blk. to L surf. Parker school, church. See agent or McCLUN, 217 W. 63d-st.

$30 2-3-4 Rms. $40
New bldg.; large rms.; inador; free refrig.; 2 blks. L. surf., R. I. Res. Agt. Eng. 3000. 6600 Stewart. 6512 Harvard. 6642 Yale.

7948-58 WABASH-AV.
See these choice modern 3-4-5-6 rm. apts. Drastically reduced in rents. Electric refrigeration. Agent on premises.

8201-13 MICHIGAN-AV.
3-4-5 rm. apts.; excep. value; 4 rms. have 2 bedrms.; elec. refrig. Agent on premises.

3 RMS., INADOR, EL. REF.; 4 LG. RMS., el. ref.; in-a-dor, canv. walls; nr. L, surf.; $30 up. Apply 7909 Normal. Ph. Stew. 10049

NEW BLDG., 3-4-5 RM. APTS., G. E. REfrigeration; newly decor.; free gas; $30 up. Agent on prem. 7906 Michigan. Vin. 3445.

N. E. COR. 69TH AND ADA—UP TO DATE 3-4-5 rms., tile bath, elec. ref.; $30-$42.50. SCHMIT & WATT. 40 N. Dearborn.

3-4-5 RMS.; H. W. HT.; $25-$30-$35. 6315-17 Maryland-av., block east Wash. Park.

3½-4 RMS., NEW BLDG.; EL. REF., IN-A-dor; shower; $32.50-$35. 21 W. 76th-st.

3-4-5 RMS.—ELEC. REF., TILE BATH, LOW rent. Agent on prem. 1718-32 E. 70th-st.

One, Two, and Three Rooms.

917-919 E. 78TH-ST.—2 AND 3 RM. APTS.; rollaway beds and elec. refr.; rent $20 and up. See manager on premises or call James G. Barsaloux, Agent, Wabash 4522.

5100 CORNELL—½ BLK. I. C.
Choice 2 and 3 rm apts. Rooms carpeted. Spacious, well arranged rooms.
Gas, elec. refrig free. Elevator.

7217 RHODES-AV.—2½ RMS., DINETTE OF latest modernity, inador bed, tile bath, G. E. refrigeration. Swanson, Stewart 5938.

RENTALS REDUCED—2-3 ROOM APTS.; free gas, light, refrig.; elevator serv.; all transp. 1536 E. 69th-st., corner Stony Isld.

1-2 RM. KITCHENETTE APTS.; FREE GAS, electric refrig.; rollaway bed; $25. 10310 S. Michigan. Tel. Pullman 4000.

6026 BLACKSTONE-AV.—3 ROOMS, $20-$22.50. Newly decorated; stm. ht.; 1 blk. I.C. Agent on prem., or call Midway 8745.

436-438 W. 65TH-PL.—3 RMS., $27.50 TO $30; elec. refrig.; inador bed; agent on premises or call Midway 8745.

DESIRABLE 3-3½ RMS., SHOWER, ROLLaway; el. refr.; nr. I. C. Barg. 6954 Dante.

215 E. 71ST-ST.—NEW BLDG., 2½-3½ rms., elect. refrig., free gas, $22.50-$30.

TO RENT—APARTMENTS.

SOUTH.

One, Two, and Three Rooms.

5120 HARPER-AV.
REDUCED RENTALS.
HYDE PARK'S FINEST 2-3 RM. APTS. FREE GAS, LIGHT, REFRIG.; ELEV.; NR BCH.; 2 BLKS. I. C., SURF., BUS; WOND. SERV. INSPECT. WILL CONVINCE YOU AGENT ON PREMISES.

FREE GAS, LIGHT, REFRIG.
2 rm. kitchenette apts., $25 to $35. 7505 Stony Island-av. Agent on premises or call CHATAIN & CO., Midway 8745.

UNUSUAL BARGAIN FOR MODERN APTS. 2-2½-3 ROOMS. $25-$27.50-$30-$35. FREE REFRIG. Tile bath, showers. Close to shops, transp. Rollaway beds. Mr. Jorn. South Shore 0448.

1-3 Rms., free ref., $20 Up.
Large rooms and closets; bus at door; 2 blks. to L. 4336 Drexel-blvd. Oak. 4951.

Four, Five, Six Rooms, and Larger.

HERE IS A SACRIFICE.
7 ROOMS, PORCH, BAY, GARAGE.
Built as home. Recep. gallery, rl. mahog. trim, firepl., beau. light, large ivory bedr.; 6 closets; 2 tile baths shwr.; arch doors; butler's pantry; wond. kitch. FREE refrig. 7346 PHILLIPS. SOUTH SHORE 0448.

4408-14 DREXEL-BLVD.
4 RMS., $40—5 RMS., $60.
Beautifully decorated apartments with canvas walls, mod. fixtures, showers; free refrig.; new stoves; bus, surf., and elev. transportation. Manager on premises.

52d and Drexel, N. W. Cor.
6 rooms, cor., 2 baths, $70; 4-5 rooms, 1 bath, $45 up; refrig., sun parlor; all rms, lge., lt. See today. Jan. on prem. will show. PAUL A. HAZARD & CO., INC., 5324 LAKE PARK-AV. DOR. 7800.

Hyde Park Advantages
at below average rentals; 5-6 lge. rms., unusually attract. layout, natural fireplace, canv. walls, mod. bath, shwr.; nr. tran. Agt. on prem. 5462-66 Cornell. Rand. 4447.

$40.00 PER MONTH
8 room heated apt., 2d floor, 3 apt. bldg. All newly decorated. See Mrs. Weber, 1st apt., 822 W. Garfield-blvd.

RENTS AT BOTTOM—4S-5S.
I. C., elev., st. car.; schls.; elec. refrig.; prvt. frt. and bk. pchs.; beaut. dec.; mdrn. Agent on premises. 1420 E. 65th-st.

BEVERLY HILLS.
6 large rooms, 2 tile baths, private bsmt.; in duplex; on 60 ft. lot; 2 car heated garage. 9908 S. Irving-av.

4-5 Rms., free refr., $40 Up.
Large rooms and closets; bus at door; 2 blks. to L. 4336 Drexel-blvd. Oak. 4951.

5 ROOMS, $55.
Large living room and large bedrooms. Rent was $105. A-1 bldg. 7919 Champlain.

7326 KINGSTON-AV.
Mod. 6 large rms., 2d apt., all outside, side drive; decorate to suit. Reas.; best transp.

4 AND 5 RMS., AT BEACH.
7555 So. Shore-dr., nr. I. C. A-1 apts. at low bargain rent. Agent on premises.

4 Rms., South Shore, $37.50.
Large, light rms.; in-a-dor; free refrig.; 2 blks. I. C. Res. Agent. 7614 Colfax.

7024 PAXTON-AV.
4 rms., $35; newly decorated; elec. refrig.; immed. possession. Agent on premises.

6214-26 Eberhart, 4-5 Rms.
Reas. rent; newly decor.; elec. refrig.; sun parlor; exc. transp. See janitor in bldg.

6 RMS., ONLY $45.
6352-4 Ellis-av.; elec. refrig.; possession now. Agent on prem. or call Mid. 8745.

4 Rooms, Arch Doors, $32.50
Lge. rms., green plumb., free el. ref.; Wabash R.R., surf. 7601 S. Paulina. Tri. 3624.

6204 SOUTH PARK-AV.—4-5-6 RM. APTS.; stm. ht.; $20 and up; best trans. See manager on premises or call JAMES G. BARSALOUX, Agent, Wabash 4522.

6 ROOMS—$60.
1512 E 68th-st., large, light rooms, sun par., glz. pch., G. E. refr.; nr. I. C., bus, L.

6833 MERRILL-AV.
Mod. 6 rm. apt. in South Shore dist.; 2 baths; elec. refriz.; reas. rent. See janitor.

6821-25 PAXTON-AV.
High grade; newly dec.; 6 rms., 2 baths; free refr.; $90; htd. gar., $10. Agt. on prem.

7926 DREXEL-AV.
6 large mod. rms., G. E. ref., ext. lav.; I. C. tr. Reas. rent. Apply 1st apt. Vin. 1019.

PAXTON MANOR—4 RM. APT. IN EXCLUsive bldg.; large rms., with or without heated garage; low rent; Gentiles. 6903 Paxton. See janitor, basmt. cor. apt.

4 AND 5 RM. APTS. $35; EL. REFR.; conv. all kinds transp.; ½ blk. Jack. Pk.; lze., airy rms. 1542 E. 64th-st., nr. Stony Isl.

4 LARGE RMS., SUN PARLOR, IN-A-DOR; very fine; close Jackson pk., markets and schl. See jan., 1704 E. 69th-st., basement.

9 MODERN RMS., 6125 S. GREEN; LGE. lt., 2 bathrms.; refrig.; garage; ex. tran.; schls., churches; reduced to $60. Went. 6755.

5 LARGE RMS.—6853 EAST END-AV., 3D Near park and I. C.; ref.; strictly first class. See jan., 1704 E. 69th-st., basement.

BIGGEST BARGAIN SOUTH.
4 rms., in-a-dor bed, elec. refrig.; I. C. surf. $32.50. 701 E. 90th-st. Aberdeen 0020.

4 RM. APTS., $25; SUNNY; NEW DEC.; steam ht.; priv. bath; I. C., bus, surf., L, nr. park. 6044 Blackstone-av. Midway 4127.

HI-CLASS 5 BEAU. EXTRA LGE. RMS.; tile bath, shwr.; canvas walls; fireplace; antiq. ivory dec. 8136 Eberhart. Vinc. 8700.

5 LGE. RMS., 2D FL., 2 FLAT—GLAZED pch.; free elec. refrig.; gar.; stm. ht.; $50. 7823 Constance. Regent 5886.

4-6 RMS.—1 YR. OLD; COR. BLDG.; G. E. refrig.; all trans.; col. bath; rollaway; 4 closets; $40. 8756 Langley. Aber. 0205.

MOD. 4 R. APTS.; G. E. REFR.; CONSOLE stoves; $30-$32.50. Also corner 5 room apt., $30; near L, surf. 1516 W. 62d-st.

6603 MINERVA-AV.—4 RMS., $32.50; El. refrig.; possession now. Agent on premises or call Midway 8745.

NEW COR. BLDG.; 4 BEAU. LIGHT RMS.; G. E. refr., shwr.; conv. Stony Island shopping, park; 2 blks. I. C., surf. 6925 Dante.

7613 COLES-AV.—ATTR. 4 RM. APT., NR. lake, I. C. trans.; red. rental. See owner on premises. L. W. Quantrom. So. Shore 4208.

1374 E. 47TH-PL.—MODERN 4 RM. APT.; free refrig.; nr. I. C. and surf.; $37.50. Frear-Delaplane, Hyde Park 7000.

GREAT BARGAIN—BEAUT. DEC., MOD. 7 rm. apt., choice loc., nr. lk., fair; new Frig.; gar.; L. bus, I.C. 4153 Ellis. Oak. 1869.

ONE OF SOUTH SHORE'S FINEST APTS., 7 rms., 2 baths, slpg. porch, sun par.; all lge. rms.; side drive; gar. 6829 Paxton.

4 ROOMS, TILE BATH, G. E. REFRIG., plenty clothes closets. 2d apt. 9033 Loomis-st., 2 blks. R. I. Beverly 7276.

5 LARGE RMS.—1432 E. 65TH-PL.; NEAR park, schools, all trans.; strictly modern; new floors and decor. Dorch. 9163.

$65 COR. APT. FOR $100—OPP. PARK, nr. lake; 7 rs., 4 bedrs., Fren drs., firepl., elec. refrig., 1 blk. bus, I. C. exp. Ken. 2100.

ATTR. 4 RM. APT.; FIREPL., TILE BTH., shower, inl. lino. in kit.; el. refrig., scr. pch., gar.; reas. Rad. 1980. 957 E. 84th-st.

5 ROOMS; HARDWOOD FLOORS; HOT WAter heat; clean; near L; first floor; $35. 6106 S. Sangamon-st. Englewood 3582.

6 MOD. RMS.; SLP. PCH.; IN 2 APT.; LRG. yd.; nr. U. of C.; $75. 5528 Kimbark.

MOD. 5 RMS.; GLZD. PCH.; NR. SCHOOLS, churches. 7208 Rhodes-av. Price $45.

8900 COTTAGE GROVE—5 MOD. RMS.; G. E.; oil ht.; surf., I. C.; reas. Aber. 0208.

5 LG., LT. RMS., GLZ. REAR PCH., FRIG; I. C.; conc. 6945 Dorchester. Dor. 3222.

4-5 RMS.—FACING PARK; ELEC. REF.; conv. 63d and I. C.; $32-$38. L. V. 6480.

7 LG. RMS., 2 BATHS—REF.; NEW. DEC.; nr. U. of C.. I. C. 5543 Kenwood. H.P.9336.

5464 EVERETT—ATTR 7 RMS., 2 BATHS; 2 porches; G. E.; surf., I. C. Mid. 5048.

6939 LOWE-AV.—5 RMS., SLP. PCH., SCH., mod. gar.; elec. ref.; gd. trans. Reas.

5-6 MOD. RMS.—STM., NEWLY DEC.; $35-$40. 6804 and 7243 Halsted. Eng. 2025.

4-6 LGT. RMS., STM., EL. REFRIG. PCH., garage; reas. 7154 Emerald. Stewart 2890.

7031 CHAPPEL-AV.—MODERN 4 RM. APT. Nr. I. C. Bryn Mawr station. Anthony.

6 LGE. RMS., ALL LIGHT; ELEC. REFRIG. $45 per mo. 6813 Stony Island-av.

5 LOVELY RMS.; HOT WATER HT.; GArage; close to I. C.; $40. 1512 E. 75th-st.

8224-26 ELLIS—4-5 BEAU. RMS.; DECOR.; refrig.; I. C.; very reas. Cent. 9565.

4654-56 WENTWORTH-AV.—MOD. 6 RM apt., $25 mo; gas, elec. Midway 10343.

SUBLEASE TO OCT. 1—SACR. 4 R. DESIRable apt. 5456 Cornell. Fairf. 6325.

7 RMS., 2 BATHS—BIG BDRMS.; FINE LOcation; $65. 1354 E. 48th-st. Ken. 6194.

6 LARGE ROOMS—STOVE HEAT; NEAR lake; I. C.; $23; gar. 7944 South Shore-dr.

4 LG. RMS.—SUN P., SL. PCH., NR. 67TH I. C. station. $40. 6839 Dorchester-av

8109 DREXEL-AV.—6 LGE. RMS., $50; NR. I. C., surf. Electrolux refg. Vin. 7852.

5 RMS.—SLP. PCH., SHOWER; NEW BLDG.; $40. 6204 Seeley-av. Pros. 7100.

10245 CHARLES—6 LGE., AIRY RMS.; HT. water; garage; yard. Beverly 3259.

6-7 ROOMS, HIGH CLASS APTS.; REAL home in Hyde Park. Call Douglas 1939

7952 UNION—5 LIGHT, OUTSIDE RMS.; hot water ht.; gd. transp.; garage; $40.

7-8 RMS., 2D-3D.—GLZD. PCH., STM. HT., ref., shwr.; exc. tran.; $55. 6536 Kimbark.

5 RMS., HTD., SLP. PCH., CONCESS. TO May 1. Ex. trans. $45. 1833 E. 79th-st.

8018 COLFAX-AV.—5-6 R.; ATTRACTIVE 2 FLAT BUILDING; REAS. REGENT 0670.

4 RM. APT.—EL. REFR.; GD. TRANS.; priced reas. 1121 E. 61st. Ph. Hyde 2083.

LARGE MODERNE 4 RM APT., 7037 INdiana-av. Call Swanson, Stewart 5938.

6 ROOM NEW DECOR., MODERN FLAT. refr., stm. heat, $45. 8536 S. Bennett-av.

5 RMS.—SUN PAR. GLAZED SLP. PCH.; G. E. refr. 5641 Maryland-av. Hyde P.1548

7 RM.; 4 LGE. BEDR.; G. E. REFR.; RENT to suit good tenants. 6334 Greenwood.

4-5-6-8 R. MOD. APTS.; PCH.; REFR.; EX. tran.; $27.50-$35-$45. Inc. gar. Eng.1300.

BLACKSTONE. 6114—LT., ATTR. 4 RMS.; stm.ht.; $25-$30; bsmt., $18; gd.tr.; new dec.

TO RENT—APARTMENTS.

SOUTH.

Four, Five, Six Rooms, and Larger.

S. W. CORNER 50TH AND DORchester-av., 6-7 rooms..........$50-$65
N. E. corner 56th and Dorchester-av., 5 and 6 rooms.........$55-$65
6344-48 Kenwood-av., 4 rooms.......$45-$50
1517 E. 54th-st., 4-6 rooms.........$40-$60
1420 E. 67th-st., 5 rooms...............$50
All of the above have elec. refrigeration.
4455 Oakenwald-av., 7 rooms..........$40
5331 Cottage Grove-av., 5-6 rooms..$35-$40
SCHMIT & WATT, 40 N. DEARBORN.

5300 GREENWOOD-AV.
5-6 rooms, corner; 2 baths; $65-$75. 4-5 rooms, 1 bath, $45 up; refrigeration; sun parlor. See these today. Janitor on premises will show.
PAUL A. HAZARD & CO., INC. 5324 Lake Park. Dor. 7800.

Why Look Further?
If you are interested in a bargain that cannot be duplicated anywhere, see these 4 room apts. at N. E. cor. 67th-st. and Minerva. Large rooms, sun parlor, elec. refrig., etc. Agent at bldg., or Dearborn 0100.

BEAUTIFUL 4 AND 5 RMS.
Newly decorated, canvased walls, tile bath rooms, cedar closets, automatic atmospheric controlled heat and hot water 24 hours a day; everything that goes to make a comfortable home. Immediate possession. Reasonable rental. 7318-20 S. Ridgeland-av.

UNUSUALLY ATTRACTIVE
4-5-6 room apts. with every mod. feature; large, sunny rms.; canvas walls; tile baths, showers; Frigid.; concealed radiators.
Select neighborhood, handy to I. C. ex., bus, surf., or "L." Call Drexel 8590, or see owner, 1130 E. 46th-st., near Woodlawn-av.

7356 South Shore-dr.
Exclusive 6 rm. apt. overlooking lake; all modern improvements; 2 baths; G. E. refr.; pri. drive; heated gar.; decorate to suit; reduced rental. Ph. South Shore 1228.

$65—6 ROOMS—$65
5527 Dorchester, 2 private porches. Large back yard. G. E. refrigeration. SOUTH SHORE INVESTMENT CO., 2602 E. 75th-st. Regent 3600.

SOUTH SHORE.
4 large rms., $40-$45. Worth more! Fireplace; lge closets; sun par. and sleep. por. FREE REFRIG. Close to shops, churches, schools, and I. C. Mr. Jorn, S. Shore 0448.

7127-37 PARNELL-AV.
¼ blk. park; 4-5 large rooms; elec. refrig.; rents drastically cut to fill bldg. with good tenants. Agent on premises.

5212-14 KIMBARK-AV.—6 RMS., 2 BATHS; light and cheerful; refrig.; nr. U. of C., bus, surf., I. C., 9 min. to loop; $65. PAUL A. HAZARD & CO., INC., 5324 LAKE PARK-AV. DOR. 7800.

5240 DREXEL-AV.
BEAU. 3½-4-5-6 RM. APTS., REFG.; NEW DEC.; LOADS OF CLOSET SPACE; RENTS REAS. AGENT ON PREM. FAIRFAX 3914.

4 RMS. AND INADOR, $40.
7700 Cornell-av. A-1 bldg. G. E. Rrefrig. The very best apt. that money can buy.

5 RMS. WITH GAR., $50.
6926 Cregier-av., nr. Jeffery. Newly dec., Frge., beaut. apt. Open for inspection.

4-5 RM. APTS.—$30 UP.
And concess.; new. decor.; new refrig. and stoves; near transp. See jan., 5508 Ellis.

50% CUT.
8200 Drexel; 4-5 rms., tile bath, shwr.; new bldg.; refrig.; nr. Ill. Cen. Agt. on prem.

5480 EVERETT-AV.
6 rooms, 2 baths, lge. sun parlor, 2 open pchs.; mod. fixt.; adults only; I. C. Dor. 6895.

5231 INGLESIDE-AV.
7 rms., stm. ht., elec. refr.; gar.; rent $50. Leroy E. Hirsch & Co. State 6250.

7318 HARVARD.
6 or 7 lg. rms., 3 apt. bldg.; nr. R. I., pk.; 2 pchs., shwr., G. E. refr., gar. Stewart 4095.

5 RMS., SUN PARLOR, 2D APT., NEWLY decor., large closets, free refrig.; near schools, I. C., bus, surface. Immed. poss. Concess. 6854 Cornell. Also 4 rms., 3d apt.

5 Rms., Slp. Pch., Gar., $55.
Flooded with sunshine; A1 apt.; refrig. Poss. now. 7436 Paxton-av. So. Sh. 0600.

6 RMS.; NEAR I. C.; $55.
1113 E. 81ST-PL., AT WOODLAWN-AV. Excel. apt.; free refrig. Close to shops, schls.

SOUTHWEST.

One, Two, and Three Rooms.

6641 S. SPAULDING—3 RMS.; G. E. REF.; cozy layout; near park.........$30
F. H. HALVORSEN. 3145 W. 63D-ST.

NORTH.

General List.

1553 HOLLYWOOD-AV.
1-1½-2-4 ROOM APARTMENTS. $25 to $52.50.
4 ROOM APTS. HAVE 2 BEDROOMS. FREE GAS AND REFRIGERATION. PRIVATE GARAGE AVAILABLE. AGENT ON PREMISES.

2-3-5 ROOMS.
415 Fullerton-pkwy.
Opposite Lincoln Park.
Free gas and refrigeration.
Peter F. Reynolds. Lin. 1518.

FAVORABLE
3½-4-5 RMS., $35-$55.
Newly dec.; free refrig.; extra bed; 2 blks. to L, schools, lake, shop. center. See Mr. Porter, 1530 Morse-av. Rog. Park 8040.

2-3-4 ROOMS, $27.50 UP.
722 BARRY-AV. 943 EDGECOMB-PL. 861 CORNELIA-AV. 4615 N. ASHLAND. New. dec.; elec. refrig.; all trans. Reduced rental. See janitor or Bittersweet 1600.

3912 PINE GROVE-AV.
2½, 3½, and 4 room apts. Modern. Elec. refrig., inador bed. Near lake. VERY LOW RENTAL.

520 SURF-ST.
3 and 4 rooms; modern apts.; tile bath. shower; Frig.; finest transp. and location; inador bed. Rents greatly reduced.

712 GRACE-ST.
4 room kitchenette, sun parlor.
3 room kitchenette. General Electric box. $32.50 up.
H. W. CROXTON & CO., 4723 Broadway.

3-4 Rm. Very Modern Apts.
Ht. W. Ht., canv. walls, tile bath, shower, 2 blks. L, ½ bus; very reas. 4527 N.Paulina.

4424-32 N. SEELEY-AV.
2-3-4 rooms, ready, desirable apts.; mech. refrig.; low rental; L and surf. Long. 8833.

3½-4-5 ROOMS; EXCEPTIONALLY NICE apts.; tile bath and kitchen; separate shower stalls; low rental, but good references required. Janitor. 2807 Lunt-av.

1016 LELAND—2 ROOMS........$27.50
1018 LELAND—2 ROOMS..... 25.00
1026 LELAND—4 ROOMS..... 25.00
H. W. CROXTON & CO., 4723 Broadway.

1325-35 FARGO-AV.
3-4-5-6 rooms; high grade build.; canvas walls, tile baths, showers. Rog. Pk. 8816.

6501 N. RICHMOND-ST.
3-4 room apts; FREE gas and electric refrigeration; $35 up. See Mrs. Sheridan.

WILSON-DOVER, $30-$40.
Mod., cheerful apts.; light court bldg.; free refrig.; bus. "L," surf. 1360 Wilson.Lon.5362

3-3½ RMS. AS LOW AS $30.
727-729 BRIAR-PL. [3130 N.]
New bldg.; elec. refrig.; lge., lt. rms., inador.

BEST VALUES IN NORTH TOWN—
6 rm., some 2 baths or ex. lax.; $50-$75; 5 rm., $40-$70; 4 rm., $30-$50; 2-3 rm., $25-$30. Sterling, 2312 Devon. Sheldrake 5182.

Studio Apt., Near Drake.
40 ft. liv. rm., 2 bedrms., tile bath, kitl.; commercial-living. 49 E. Oak. Whi. 7888.

3 AND 4 ROOMS.
$32.50 to $37.50; inador; refrig.; new bldg. 2007 Farragut. Agent on premises.

GREENVIEW, 3819—LOW RENT AND CONcess.; 3-4 rm apts.; free elec. ref.; in-a-dor beds. Mr. Anderson on premises.

4 R., NEW. DEC.; LGE. BLDG.; EL. REF.; ex. trans.; spec. rt., $35-$45; 2½ rms., $27.50. See Bershenson or jan., 901 Cornelia

3½-4 RMS. NICELY ARRANGED AND ATtrac.; tile bath and kitch. Low rental but good refs. required. 7110 N. Washtenaw.

5 RM. FRONT APTS.—NEW. DEC. LIGHT and airy; very reas. Also 2-3-4 rooms, 3839-45 Greenview-av. Ph. Superior 9506.

910 WELLINGTON—LOW RENT. CONCES.; 2½-3½ rm. apts.; free elec. refr.; nr. L, pk., trans. MR. FABIAN on premises.

4525 GREENVIEW-AV., NR. ASHLAND—3-4 room modern apts.; crystal fixtures; refrig.; low rent; near transp. Mgr. on prem.

3½-4 RMS., PAINTED WALLS, ELEC. REfrig.; rollaway bed; near lake; ¼ blk w of drive; near Belmont. 3159½ Hudson-av.

3-4-5 ROOM APTS.; CONVENIENT TO lake and loop. Owner management. Reas. 6-8-10 EAST ELM-ST.

911 LAWRENCE-AV.—6 RMS., EL. REFR., exc. trans.; nr. lake; suitable for rooming; low rental. Agent on prem. Ph. Cen. 0406.

NEW BLDG.—3½-4-5½ RM.; CANV. WALLS. tile bath, free ref.; all tr.; reas.; Gentiles. 7078 Hilldale, cor. Estes. Rog. 7549.

2801 LAWRENCE—2-3-4 ROOMS, $27.50 TO $37.50. Rollaway beds. General Electric refrigeration. Janitor on premises.

546 SURF-ST.—3-4 RMS. REAS. RENT; elec. refr.; extra inador bed. Mr. Bauer.

3½-4-5 RMS.—MOD. APT.; VERY REAS.; most attractive. 5643-49 Washtenaw.

3915 SOUTHPORT—2½ TO 4 RMS., $30 TO $40. Janitor on premises.

2 TO 5 RMS. ON LAKE; SHOWER, VAPOR ht.; cabinet stove; reas. 7021 Eastlake.

2-3-4 ROOM APTS — FREE FRIGIDAIRE, light, gas; reas. rents. 4441 N. Damen-av.

ROSCOE BLDG., 627 ROSCOE-ST.—2-3-4 rms.; refriz.; modern. BIT. 4140.

40 WEST ELM—20 STORY BLDG.; 2 TO 5 rms.; 1 block lake, 10 min. Loop; $50 up.

1 BLK. LINC. PK.; 2100 NORTH; 3 RMS., $35; 4 rms., corner, $40. 354 Garfield-av.

TO RENT—APARTMENTS.

NORTH.

General List.

Cochran & McCluer Co.
DO
Meet Your Requirements
IN
CHARACTER OF BLDGS.
PRICE OF RENTALS.
DESIRABLE LOCATIONS.
PLEASANT ROOMS.

1 room	$20 to $30
2 rooms	25 to 35
3 rooms	30 to 45
4 rooms	35 to 55
5 rooms	45 to 75
6 rooms	60 to 120
7 rooms	80 to 250

STOP IN OUR OFFICE.
1530 MORSE-AV.
FOR YOUR OWN INDIVIDUAL RENTING LIST.
or phone Rogers Park 8040.

1100 NORTH DEARBORN-PKWY.
NEW 20 STORY FIREPROOF BLDG. 2, 3, AND 4 ROOM APARTMENTS. UNFURNISHED.
A comfortable, attractive home within walking distance of Loop, Lincoln Park and the lake. Suited to the personality and individuality of discriminating people.
TWO ROOM APARTMENTS.
Reception hall. Living room.
Large dinette. In-a-dor bed.
Bath-shower. Dressing room.
Rentals $50 to $135
24 HOUR SWITCHBOARD SERVICE.
John T. Wheeler & Co.,
1100 N. DEARBORN-PKWY. SUP. 4955.

1140 NORTH LA SALLE
New Eight Story Fireproof Building. ALL MODERN APPOINTMENTS. 1½ TO 2½ ROOM APARTMENTS.
RENT $30 AND UP
FREE LIGHT, GAS, REFRIGERATION. 24 HOUR SWITCHBOARD SERVICE.
A. C. Current for Radios
JOHN T. WHEELER & CO., LIN. 5900.

1 to 5 Rooms, $22.50-$45
1940 WILSON-AV.
2 blks. to bus, L and N. W. R. R. Free refrig.; 1 to 4 rooms, $22.50-$45.
3450 JANSSEN-AV.
Cor. Cornelia, 2 blks. Addison bus, Southport L; 2 to 5 rms., $27.50-$45. Wel. 5354.
846 AINSLIE-ST., OVERLOOKING LAKE. 1 blk. bus, 3 blks. Argyle L. Free refrig.; free parking; 2 to 4 rooms, $27.50-$45.

THE BREAKERS
OVERLOOKING THE LAKE.
Large, attrac., newly dec., sunny apts. Ample closets; tile baths, showers.
2 TO 5 ROOMS, $35-$85
Elec. refrig.; private bathing beach. Connected garages. Excel. transp. 1200 SHERWIN-AV. SHEL. 9745.

GREAT REDUCTION
2 and 4 room apartments; free refrigeration and gas; exceptional value; best transportation. 5529 Kenmore-av.
ALSO
3 and 5 room apartments; free refrigeration and gas. 734 Wrightwood. For information see janitor on premises or call Ran. 6171.

A 6 OR 7 ROOM DUPLEX IN THE TOWER
NEW LOW RENTS
Quality apts. of 1 to 4 rms. with carpeted floors in this new 18 story cor bldg at prices little higher than outlying walkup bldgs
DELAWARE TOWERS
DELAWARE AND NORTH WABASH

2000 Lincoln Park West.
2-3-4-5 ROOMS.
New 16 Story Building. Opposite Lincoln Park. Attractive Rentals.
Peter F. Reynolds. Lin. 3633.

1408 MOHAWK—4 RMS.............$10-$15
1318 Wells—4 rs., el. bath, stv. ht., $12-17
121 Germania-pl.—7 rms., stove ht....$42.50
4537-49 Clifton-av.—3 rms., stm. ht.......$25
4537-49 Clifton-av.—4 rms., stm. ht.......$30
814-26 Sunnyside—4 rms., stm. ht.........$45
814-26 Sunnyside—5 rms., stm. ht.........$65
A. Saccone & Sons, 1318 N. Wells. Lin. 3908.

1800-20 JUNEWAY-TERR.
2-3-4-4½ ROOM APTS.
Modern bldg.; elec. refrig.; convenient to all trans. Rentals $25 and up. See manager on premises.
ROBERT WHITE & CO.
39 S. La Salle-st. State 7200.

1206 JARVIS, 1201 CHASE—ON LAKE; choice 2½-3½-4-5 rm. apts.; private beach; colored tile baths; all outside rooms. 1-1½ rm. kit., lobby; furn or unf; $25 up. 5116 Kenmore, remod. thruout; 6 lge. lt. rms.; rear porch; new stvs.; el. refr.; real bargain. $50-$60. Rog. Pk. 4825; Gentiles.

1133-57 GRACE-ST.
3800 North, east of Clark; newly decor. mod. apts.; Electrolux refrig.; 2½ rms., $30 up; 3½ rms., $37.50; 4 rms., $40 up; concess. Nr. L, surf., 2 bus lines. Lake V. 3864.

RENT REDUCED.
843 Crescent-pl., 3-4-5 rooms.
Newly decorated; refrig.; inador bed. 1312 Early-av. Beau. 4 r., $30 up; janitor. Thos. Bell, 1102 Leland. L. B. 0489 or 0545.

550 ALDINE-AV.
3, 4, and 5 rooms; modern apartments; electric refrigeration; 1 block to school. GREATLY REDUCED RENTAL.

One, Two, and Three Rooms.

1100 N. LA SALLE.
NEW 16 story fireproof building. ALL MODERN APPOINTMENTS. 1½ to 2½ ROOM APARTMENTS.
RENTAL $35 UP.
FREE LIGHT, GAS, REFRIGERATION. 24 HOUR SWITCHBOARD SERVICE.
A. C. Current for Radios.
JOHN T. WHEELER & CO. DIV. 5320.

2750 HAMPDEN-CT.
LINCOLN PARK DISTRICT. 1 AND 2 RM. KITCHENETTE APTS. Beau. fireproof bldg.; side lights, canvas walls; refrig.; furnished or unfurnished; 2 short blks. E. of Clark-st. and Broadway; ½ block S. of Diversey-pkwy.

New Low Rentals
MANAGER ON PREM. OFFICE OF BLDG.
SOMETHING NEW
IN SMART APARTMENTS.
Brand new, studio type, with modern all tile bath, craftex walls, Murphy rollaways, Cabranette kitchens, free light, gas, elec. refrig. Close to loop.
676 N. DEARBORN-ST.
203 E. SUPERIOR.

421 MELROSE-ST.
AT LAKE SHORE-DR. [3240 NORTH].
Three large rooms; modern kitchen; tiled bath; gas, refrigeration, doorman service included in moderate rent. Only one this size available in this modern apartment building. See Resident Manager.

FREE GAS, LIGHT, REFRIG.
1 rm. and kitnt.; surf., N. W. trans.; and bldg.; elec. elevator. 5161 N. Ashland. Longbeach 6526 or Ravenswood 5271.

BARGAIN—3½ ROOMS.
Bedrm., dinette, kitnt., rollaway, ref. free. Nr. Jarvis L sta. Owner. 7410 Greenview-av.

677-85 WRIGHTWOOD-AV.
2½ rm. kit. apts.; elec. refrig.; $25-$35; 2600 N.; ½ blk. Clark-st. car. Agt. on prem.

$30 COR. BLDG. KITCH'TE.
Few left. 6 stry. bldg., elev., refrig., garage, bus, car at door. 1157 Diversey-pkwy

915 MARIANNA-ST.
2½ r. kit. apts., $22.50-$27.50; elec. refr. 1 blk. Diversey bus. L. Agt. on premises.

REDUCED RENTALS.
Large modern 3½ rms. Near Ravenswood L. $27.50 to $32.50. Ravenswood 4220.

THE MELBAUGH APTS.
536 Arlington-pl. 1½-2½ outside apts., $30 up. Free gas, ref.; 15 min. loop. 2460 N.

1614-22 JONQUIL-TERR.
Large mod., 2-3 rms.; 2 in-a-dors; 1 blk. Howard L; bus to door. Reas. See jan.

2-3 Rs., $30-$50; New Bldg.
Near Park and Lake; bedrm., kit., dinette, large cabinets, tile bath, shower; free gas, light refrig., elevator. 3449 Elaine-pl.

2½ RMS. (BEDRM.), $30-$35
Free refrig., gas; 1½ blks. to Howard L sta. 1729 Jonquil-ter. Ph. Rog. Pk. 6362.

3½ ROOMS, $45. 1331 ESTES-AV. Refrigeration free; 1 block to L and lake. See janitor on prem. or Hollycourt 2256.

5709 MAGNOLIA—2 AND 3 ROOM APTS., $27.50 to $37.50; elec. ref. Agt. on prem.

1010 BELDEN-AV., AT SHEFFIELD—2 AND 3 rs., $30; exc. transp. Agent on premises.

3 RM. KITNT.—INADOR, EL. REFR., TILE bath; $28. 824 Oakdale-av. Well. 5518.

3 LIGHT BSMT. ROOMS.; STEAM HEAT, bath, $15; near L, surf. 5641 Kenmore.

445 ST. JAMES-PL.—AT LINC. PK.—3 LGE rms. and kit., inador bed; free elec. refrig.

$15—3 LIGHT BASEMENT RMS., STEAM ht., bath; near L, surf. 5641 Kenmore.

2-3 RM., $20-$30; STM. AND H. WATER. 2638 Lincoln-av. Apply in store.

TO RENT—APARTMENTS.

NORTH.

One, Two, and Three Rooms.

PARK ROYAL
451 Wrightwood
19¼ ft. living room, barrel ceiling, lots of large closets; green, white, and chrome baths with showers. Apts. carpeted. Real kitchens, with $350 dishwasher, humidifiers, Moorish motif dinette; 24 hr. service; vacuum service furnished. Maids optional. Gas, light, and elec. refrig. Magnificent lobby. Commissary, valet in bldg.; near lake, surf., and bus.
1-2-2½-3 Rms., $40 Up.
MRS. BROWN. LINCOLN 6780, OR
COCHRAN & McCLUER CO.,
[Daily except Sunday.]
40 N. DEARBORN. CENTRAL 0930.

1½-2½ RMS. [BEDR.]; ALSO FURN. APT. Addison-Linc. sta Rav. L. 1837 Patterson.

Four, Five, Six Rooms, and Larger.

ASTOUNDING VALUES.
1849 LUNT-AV.
Corner bldg.; front apts. avail.; old English decor.; 1 blk. to C. & N. W. R. R. sta., convenient to L trans.; 4 and 5 rms. Agent on premises.
SCHOENLANK & KIRSCHNER, INC., 1505 Morse-av. Shc. 8820.

4710 N. PAULINA—6 RMS., 2 BATHS; breakfast rm.; closed-in porch; all modern conveniences; $85.
735 MONTROSE-AV.—6 rms., 2 baths, sun par.; all modern conveniences; $65.
2050-52 BURLING-ST.—6 r., stm. ht.; $35
BARNEY LIPMAN,
100 N. La Salle-st. State 1681.

PRIVATE BEACH
4-5 LG. RMS.—$48 UP. IN ROGERS PK. Canvassed walls, lge. closet, tile bath, roll-a-way beds, free elec. refrig., incin. 1315 FARGO-AV. ROGERS PK. 2743.

SIX ROOMS, 2 BATHS.
1020 Foster, nr. Sheridan; lge. outside rms., newly dec., high grade bldg., imm. poss. 7060 Greenview-av., ultra mod. apt., tile bath, frt. entr. to gar. Central 2394.

999 LAKE SHORE-DR.
Conceded as the best location—we claim the greatest rental values in 10-6 rm. apts. with or without furnishings. For inspection and rental see agt. at bldg. today. Delaware 2983.

4 Rooms and Inador, $35.
Near the lake; elec. refrigeration; light corner apts.; fine trans. 6100 WINTHROP, cor. Glenlake. ARTHUR KRUGGEL & CO., Longb. 5531.

9 ROOMS—3 BATHS
Large, light rooms; wood burning fireplace. Exclusive bldg. Double driveway to door; $150 mo. Mrs. Mann. Whitehall 6880.

SACRIFICE.
Owner of large apt. with 4 master bedrooms in well known Near North Side building will sacrifice for good tenant. Call Superior 1858.

5903 WINTHROP—4-5 RMS.
Attrac. new bldg.; spacious, extra large closets; canvas walls; crystal fixt.; rollaway; elec. refrig.; baby cab gar.; schools; all tran. NOW REDUCED. Owner in building.

4-5 ROOMS, $35-$45.
At park; sun parlor; good trans.; near Jr. high school; G. E. refrig. 1958 Winnemac. Ravenswood 7314 or Longbeach 6526.

3740 PINE GROVE-AV.
Modern 4 rm. apts. Elec. refrig. In-a-dor bed. Near lake. Excel. transp. RENT GREATLY REDUCED.

ONLY 3 FLATS VACANT OUT OF 24 That means we are giving good value. FIVE ROOMS, steam heat, ONLY $25. Six rooms, $30. N. E. CORNER CLARK AND BELMONT. See janitor or Call Rand. 9121.

1108 PRATT-BLVD.
4 and 5 rm. mod. apts. Extra large rms. A real home, near lake and beach; electric refrig.; good trans. Greatly reduced rentals.

BEAUT. 6 RM APT., 2 TILE BATHS, CANvas walls, arch doorway; 1 blk. No. of Montrose, east of Sheridan. An exceptionally valuable buy. 934 Galt-av. Edgewater 4166.

NEAR LAKE—REDUCED.
6 Beautiful rms., refrig., all trans. 858-860 Lawrence-av. Buck. 2015.

$35—LARGE, LIGHT 4 ROOMS; MODERN building; G. E. refrig.; fireplace; near school. 2319 Waveland [3700 N.]. G. DETTE, BUCKINGHAM 2015.

1340 BYRON-ST., BET. CLARK-SOUTHPT— 5 rms., steam heat; enclosed rear porch; 4 large closets; crystal fixt.; firepl.; excel. transp.; reduced rent. G. Dette. Buck. 2015.

WONDERFUL CORNER APT.
4 lge. outside sun. rms.; 6 windows in liv. rm., 4 lge. closets; extra rollaway bed; pantry; elec. ref. 1435 Pratt-blvd. Fra. 1666.

6 RMS., 2110 ARTHUR.
Lovely apt. overlooking Edgewater golf course; all conveniences; reasonable.

7 ROOMS, 2 BATHS.
Large, light rms.; electric refrig., sun parlor; reas. rent. 540 Oakdale-av.

6 LRG. LIGHT RMS., 3D; FIREPL., BOOKcases, sun prl., glzd. porch, E. refrig.; nr. lake and L.; reas. 1407 Jarvis. Lon. 4223.

6150 N. HOYNE-AV., NR. GRANVILLE— Extra large 6 room apt., modern; refrig.; garage; $75; nr. Stone and St. Henry schools.

5846 NORTH CAMPBELL-AV.—MOD. 5 LG. lt. airy rms.; 2 apt. bldg.; elec. refrig.; htd. sl. pch.; Gentile, adults. Sun. 0515.

5-6 RM. APTS., IDEAL FOR ROOM. HSE.; lav. in bdrms.; excel. trans.; low rent. Agent on premises, 4122-24 Kenmore-av.

7 RMS., 2 BATHS, $100. 819 BUENA-AV.; 2d fl. of high grade 3 apt. bldg.; sun par. and breakfast rm. Wellington 3460.

BEAU. 4 RM. APT.; STM. HT., EL. REFR.; inador bed. 3600 N. Oakley, corner Addison. Tel. Lake View 4999.

5 RMS., SLPG. OR BRKFST. RM.—INL. linol., cab. refrig., oil ht., gar., 2 flat, like new; reas. 2242 Winona-st. Rav. 9822.

6 LARGE RMS., $30—4357 N. HERMITage, cor. Montrose; nr. schools, L; furn. ht. Keys in drug str. Longbeach 5419.

ROGERS PARK, 7549 — ELLWOOD-AV. — High grade mod. 6 rms., breakfast nook, tile kit., 2 baths; 2 blks. L.; reas. Bri. 3431.

4-6 ROOMS, 2 BATHS, SUN PAR., FIREplaces, lg. clos., yd., rear pch., $65-$90; 1 blk. lake, L, bus. 7000 Sheridan. 1216 Lunt.

5-6 RMS., 2 BATHS, ARCHED DOORWAYS; modern bldg.; private grounds, adjoining park; reas.; Gentiles. 2428 Lunt-av.

$30 UP—ATTRACTIVE 4 RM. APTS.; NEWly decorated; electric refrigeration. 4748 N. Washtenaw-av. Ravenswood 8781.

6 LT., COZY RMS., STM., SLP. PCH., gas; gd. trans.; red., $40. 2524 Aubert.Irv.8364

5060 WINTHROP—4 AND 6 RMS.; $32.50 to $50. Elec. refrig. Janitor on premises.

N. E. COR. ROCKWELL AND ESTES — 4 and 5 rms.; $50 up; free ref. Agt. on prem.

5 RMS., SLEEP. PCH.—OIL HEAT; G. E. refrg.; reas. 6446 N. Artesian. Shel. 5305.

4-5 RM MOD APTS WITH GLAZED PCH. $40 up. 1242 Winnemac. Edg. 6884.

4 RMS.; VERY LGT.; NR. ALL TRANS., L. surf., bus; low rent. 3443 N. Herndon.

1543-1551 N. WELLS-ST. NEWLY DEC 4-6-7 rm apts., $25 up. St. bt. Refrig.

4832 KENMORE—6 RMS., 3 BEDROOMS off hall; Frigidaire; detached building.

5 LARGE, LIGHT RMS; G. E. REFRIG.; enclosed porch; reas. 6439-41 N. Irving-av.

7 LARGE ROOMS, OFF HALL; NR. TOWN and park; $40-$45. Lincoln 4716.

444 FULLERTON-PKWY.—5 RMS., REFRG., so. exposure; best loc.; nr. pk.; good trans.

MOD. 6 RMS., 2 BATHS, REFRIG. 6322 Magnolia; bus, Loyola, L exp., surf. Vacant

LG., LT., 4 RS., 2 BDRM., STV. HT., FREE hot wtr. 3412-14 N. Halsted. Div. 8732.

5 RMS., 2 BATHS, OVERLOOKS LAKE, 1ST or 3d floor; reasonable. 850 Ainslie.

6 RMS., EXTRA LAV., EL. REFRIG., GD. trans.; reas. 4436 Sheridan, nr. Montrose.

HIGH GRADE 6 RM., 2 BATHS, REFRIG., sleep. pch., nr. Loyola L sta. Rog. Pk. 2158.

RAVENSWOOD—MOD 4-5 RS., NR SCHLS All trans. Frigid. Reas. 4309 N. Paulina

5 RMS., 2 BATHS, HIGH GRADE APT. 530 Aldine-av. Near lake; good offer.

6210 N. FRANCISCO, 3D—5 R., HTD.; ENC. pch.; gar.; $45. J. E. Timm. Rec. Dea.3984

AIRY 4 RM., EXTRA LARGE, NEW BLDG. rollaway; low rent. 2417 Fargo. R.P.5302

836 WRIGHTWOOD—6 RM. HEATED FLAT with General Elec. refrigeration. Only $35.

1201 WAVELAND—BEAU. 4 RMS., MOD.; all trans; low rent. Austin 2307, Korbus

5 R., RED. $65 TO $35; GL. PCH., REFR.; adults. 1724 Summerdale, 3d. Ard. 2156.

4 RMS. AND SUN PAR. 4441 HAZEL. CALL at janitor's. 856 Galt, or Edge. 1062.

GOOD YARD FOR THE BABY; 4 ROOMS. all light; steam; $30. 1132 Altgeld-st.

BEAU. 6 LG. LT. RS., SUN PAR., 5 CLOS., glz. pch.; tile bath; reas. 1349 Winnemac.

6 RMS., 2 BATHS; G. E. REF.; CRAFTEX walls; reas. 6244 N. Talman. Rog. 8769.

4 LG. MOD. RMS., STM. HT.; ELEC. REF. New. dec. Big barg. $30. 2239 Barry-av.

6 RMS.; SHOWER, REFRIG., SLEEP. PCH.; nr. school; reas. 2728 Winnemac. Rav. 0422.

5-6 ROOM MOD. APTS.—REDUCED RATES; elec. refrig. 522 Center-st. Lincoln 1581.

4-5 RMS.—IN-A-DOR; FREE REF.; $45-$55; nr. lake. 639 Cornelia, 622 Stratford.

601 FULLERTON-PKWY.—5-6 LARGE RS., 2 baths; elec. refr.; porches; $65 up.

544 WELLINGTON-AV.—7 RMS., 2 BATHS G. E. refrig.; very reasonable. See janitor.

5 RM., FURN. HT., SUN PCH., FIREPL., bkcases; $30. 5108 N. Ashland. Rav. 3856.

6-7 RM. FLATS; ALL NEWLY DEC.; STM. ht., elec. refr.; exc. trans. 2240 Osgood.

5 ROOMS, 2 BATHS, SUN PARLOR. $60. 1217 NORTH SHORE-AV.

4-5-6 RMS., STRICTLY MODERN, REduced rents; $30 up. Longbeach 7563.

6 RMS., 2 BATHS; NEW. CARPETED. DEC. $80 mo. 5516 Kenmore. Longbeach 7856.

751 BUCKINGHAM-PL., 2D FL.—6 LIGHT rms.; stm.; ex. trans. Lake View 1840.

7 ROOM MOD. APT.—YACHT HARB. REduced from $225 to $100. Call Well. 4245.

5-6 R. MOD. APTS.; GLAZ. PORCH, REFRIG. Garage. All tran. $50-$55. Edg. 7320.

TO RENT—APARTMENTS.

NORTH.

Four, Five, Six Rooms, and Larger.

8 FINE ROOMS
and solarium; 3 master bedrooms; 2 rooms for servants; 2 baths and extra shower stall; private driveway and garage. Very reasonable rent to a good neighbor.
714 JUNIOR-TERR.
4300 NORTH, JUST WEST OF LAKE.

The Best 4 Room Apt. in Rogers Park.
Large, light, airy rooms; free refrig.
Rent Very Reasonable.
1706 FARWELL.
At Clark. Agent on premises.

1354 GREENLEAF-AV.
Four excep. large rms., luxuriously appointed; new bldg.; refrig. included in reas. rental. One blk. to lake and L. Agent on premises. Sheldrake 3982.

CRASH!
Down go the rents on these cheery 4 rm. apts. If you have to reduce your rent see these at once for we are going to let them go at extremely low prices. S. E. corner of Leland and Hazel. Agent at bldg., or Dearborn 0100.

6148 GREENVIEW
4-5 LARGE, LIGHT ROOMS; ALL NEW AND MODERN; TILE BATHS AND SHWRS. UP TO DATE LIGHTING FIXTURES. EXCEPTIONAL VALUE. SEE AGENT ON PREMISES. OR CALL RANDOLPH 6171.

6811 LAKEWOOD-AV.
4 rooms, bedroom, and rollaway, private rear porch; $37.50, $40, and $42.50.
5 rooms, bright, front of building, $65. Modern building, tiled bath and shower, canvased walls; 2 blocks to L and lake.
ROGERS PARK REALTY CO.
1400 Morse-av. Rogers Park 7338.

UNUSUAL BARGAIN.
Modern 4 room apartment in fireproof building. East of Broadway in exclusive neighborhood. Extra wall bed. General Electric refrigeration. Reduced to $45. See janitor. 549 Wellington-av.

REASONABLE RENT.
7 rms., 2 baths; refrig.; sun parlor; glazed-in rear porch; redecorated.
5047 SHERIDAN-RD.
See janitor at 1108 Winona-st.

RIGHT RENT FOR RIGHT PEOPLE—
4338 KENMORE, 6 RMS..............BEST
4415 and 4220 MALDEN, 5-6..........ON
1433 LELAND, 6 RMS.................NORTH
1710 GLENLAKE, 4 RMS...............SIDE
Elec. refrig. Immed. possess. Well. 0014.

4 ROOMS, IN-A-DOR.
These apts. available now at moderate rentals. Plenty of closet space. All outside rooms. Immed. poss. Office of bldg. 743 IRVING PARK-BLVD. Lake View 7671.

1225 CHASE-AV.
OVERLOOKING PARK AND LAKE. FINEST 4-5 ROOMS IN ROGERS PARK. $55 UP. ROGERS PARK 7844.

6 ROOM DE LUXE APT.
6250 N. Tallman-av.; new bldg.; large, light rms.; 2 tile shwr. baths, tile kit.; brkfst. rm.; G. E. refr.; ventilator, incinerator; canvas walls, oil ht.; garage. Gentiles.

4 AND 5 RMS., $35-$45.
4915 N. Damen-av. Inador beds all apts. El. refr. Nr. park and jr. high schl. N. W. surf., L trans. See Mr. Watrous on premises.

Free Gas, Light and Refrig.
4 rooms, tile bath, shower, near surface, L, schools, recreation grounds. 5230 N. Rockwell. Rogers Park 3468.

4656 BEACON-ST.
5 beautiful high class rooms; sun parlor, tile bath; elec. refrig.; new, equip. throughout; very moderate rental. Longbeach 8833.

4-7 RM. APTS., FREE GARAGE. THESE are except. beautiful, 4 rms. include slp. pch., 7 rms. have 3 baths, sun par., comp. decor.; elec. refrig.; L, bus, car; very reas. 4734 N. Magnolia. Mr. Scholl. Sun. 7454.

2335 COMMONWEALTH.
In Lincoln Park; 10 minutes from town. 5-6 rooms, 2 baths; upper floors; elevator bldg., from $95. Agent on prem. Bit. 1440.

STOVE HEATED
6 r., 2d fl., 3 apt. bldg.; ideal hm.; tile bth. 1460 Sherwood-terr. [4000 N.] Gra. 9051.

LIGHT AND VENTILATION.
4 rm. apts. No reas. offers refused. Ideal for children. 2724 Lunt-av.

5859 MAGNOLIA-AV.—6 LRG. RMS.; SUN par.; inclosed porch; good closet space; exclusive bldg.; rent only $60 to good tenant. Particulars, Randolph 9121.

846-56 CORNELIA-AV. [3500 N., BETWEEN Halsted and Clark]—5 and 6 rms.; steam heat; near L; very reasonable to reliable parties; available now.

6 Rms., 2 Baths—$78 Up.
½ block from lake; private playground. 700 Irving Park-blvd. Lake View 6480.

6 ROOMS, 2 BATHS.
Beautiful apt., 3d fl.; rent $65, includ. gar. 7448-50 Barton-av. Ph. Rog. Pk. 2090.

S.W. Cor. Pine Grove-Irv. Pk.
4-5 rms., sun parlor; refrig.; near Lincoln park; all trans.; $50 up.

4139 N. ASHLAND—5 RMS., SUN PAR., SL. pch., shwr., h. w., Frig., st. ht., jan. serv.; nr. schls., churches; ex. tran.; $60. Wel.1346

4-5-6 RMS., $37.50-$60; CONCESS.; ELEC. refrig.; decorated. 3414-24 Elaine-pl. ½ blk. west of Broadway. Resident manager.

NEW MOD. 4 RM., $40; ROLLAWAY BED, shower; quiet street, overlooks golf course. 2404 Grace-st. Juniper 3858.

1330 BIRCHWOOD-AV.—OVERLOOKS LAKE. Corner 6 rm. apt.; attract. 5 rm. apt., 2 baths, sun par.; nr. L, bus. Rog. Pk. 0541.

3636 PINE GROVE-AV.—6-7 RMS.; FREE refrig. porch; 1 blk. Lincoln Park golf course; excel. tran.; $50-$65. Well. 1760.

4 R. APT.—STRICTLY MOD. CALIFORNIA stucco, Hollywood style; tile baths; free refrig.; rollaway bed; $45. 3645 Greenview.

5717-21 WINTHROP—4 AND 5 ROOMS, $50 up; free refrig. See janitor, 5722 Kenmore, or phone Franklin 1424.

WILL SUBLEASE CO-OP. APT. IN REstricted bldg. on drive; 7 rooms, 3 baths; $150. Appt. only. Lake View 6047.

ENGLISH BASEMENT—BEAU. LARGE, LT. 5 rms.; Frig.; mod. throughout; see Maley, owner, at 1535 Ardmore. Longb. 0942.

HEATED 6 LG., LT. RMS.; ENCLOSED rear pch.; large Friz.; nr. schls., churches; good trans.; rent reas. 3804 N. Oakley-av.

BEAUTIFUL 5 ROOMS—ENCLOS. PORCH; breakfast rm.; Frig.; newly dec.; nr. schls. Very reas. 2720 Argyle. G. Dette. Buc. 2015.

2700 LELAND-AV.—LARGEST MODERN 4 and 5 room apartments in Ravenswood; bargain. Come and see today.

4-5-6-7-8 ROOM APTS., IN BEAUT. Edgewater, near best transp. and lake, $32.50 up. B. E. Halas & Co., Longb. 1769.

3764 ROKEBY, COR. GRACE—7 RMS., TILE bath; all tr.; blk. school; reas. Gra. 6779.

RAVENSWOOD GARDEN—5-6 LGE. RMS., s. p., Frigid.; exc. trans. 2619 Leland-av.

6 LGT., AIRY RMS., NEW. DEC.; STOVE ht.; nice loc. Reduced rent. 2131 Grace.

6 LG. R.; H. W., EL. REF., GLZ. PCH.; GD. tr.; new. dec.; rea. 1450 Catalpa. Sun.8643

S. W. COR. ROCKWELL AND GREENLEAF —4 rms., $55; free refrig. Agent on prem.

1228 SUNNYSIDE—5 RMS., $40 UP; ELECtric refrig. Janitor on premises.

5826-28 RIDGE — 4 ROOM APARTMENTS. $35 up. See janitor on premises.

$35—5 RMS., NEWLY DEC., HEAT, REFRG. Near L. 2100 Seminary-av. McNally.

BEAU. 5 RM. MOD. APT. WITH GARAGE— $65; was $125. 1416 Foster. Rav. 6787.

2908 N. HALSTED—1ST-3D, 6 RMS., FRIG.; all rms. off. hall.; $35-$40. Div. 6575.

MARSHALL FIELD GARDEN APT. HOMES. 4-5-6 rooms. 411 Blackhawk-st. Lin. 2122.

NORTHWEST.

General List.

2½ RMS., $25; 3-3½ RMS., $30; FREE REfrig.; 4½ rms., $40. New cor. bldg.; daily 9 to 5, Sun. 2 to 5. 2737 N. Laramie. Berk. 3690.

NEW 3½-4 RMS., $40-$50.
5711-21 N. KIMBALL-AV.
Colored tile baths, canvas walls; 4 closets.

New Low Rentals, $30 Up.
3-4 room high grade apts.; in-a-dor bed, elec. refrig.; new bldg. 3148-56 Belle Plaine.

LANDLORD MUST SAC. 2-3-4-5-6 RM. HTD. apts.; free refrig.; residence dist.; $25 up. Schorsch & Co., 6059 Irving Park-blvd.

2½-3½ RMS., MOD. BLDG.; ELEC. REF., in-a-dor beds; nr. park and L. See Mr. Rehant 2038 PIERCE-AV., or Janitor.

5500 LAWRENCE, CORNER LINDER—1-2-3-4 rooms. $25 to $45. Free refrigeration. Agent on premises.

2420 N. KOSTNER—3 AND 4 RMS., $32.50 to $35. Elec. refrig. Agent on premises.

3 RMS., $25; 4 RMS., $35; 3 RMS. FURN. $32.50; stm. ht.; nr. C.&N.W. 4254N.Tripp.

3½-4 RM. APTS.; FREE ELEC REFRIG.; nr. "L" park. Allison 1706 HUMBOLDT.

4811 N. IRVING—LGE. 3½-4 RM. APTS.; free gas, elec. refr.; ex. trans. Mrs. Harris.

4915 N. KEDVALE—NEW 3-5 RM. SUNNY, attrac. flats; steam heat; reas.

One, Two, and Three Rooms.

DESIRABLE 3 RM. HEATED APT., $25. 5106 N. Kedzie-av. Good tran. See jan.

2½-3½ RMS.—4454 GEORGE-ST.; NEW bldg.; free gas, refrig.; very reas.

Four, Five, Six Rooms, and Larger.

5137 N. LE CLAIRE—4-5 LARGE ROOMS; Frig.; R.R. tran.; nr. Foster-Elston; $35up.

$45—5 RMS. AND BREAKFAST RM., MOD. 3d apt. 2439 N. Francisco-av. Sun. 0607.

5 RMS.—GLAZED PCH.; STM HT.; GAR.; reas. rent. 5240 Berteau. Pensacola 8066

6 RMS., 2D FLOOR; FURNACE HEAT; reas. 2103 N. Albany-av. Alb. 0768.

BEAUT. 5 RMS., HTD.; FIREPL., REFRIG., shwr.; new 2 flat. 4708 Kelso. Pen. 5260.

SACRIFICE 5 MOD. R., HTD.; FRIGD., shower; $40; gar. opt. 4846 N. Springfield

TO RENT—APARTMENTS.

NORTHWEST.

Four, Five, Six Rooms, and Larger.

WE'RE TELLING YOU
THEY ARE CHEAP.
ST. LOUIS AND FOSTER-AVS.—4-4½-5 rms., in modern, attractive building, which has passed through receivership and has been rebuilt and newly decorated.
AGENT ON PREMISES.

4 ROOMS, $32.50.
4624-30 N. MONTICELLO-AV.
Elec. refrig.; in-a-dor beds; will decorate to suit. See agent on premises, or SCHOENLANK & KIRSCHNER, INC., 1505 Morse-av. Shel. 8820.

4-5-6 ROOMS—$32.50 UP.
High grade, modern bldg. Large court, beautifully landscaped; shower baths, elec. refrig., in-a-dor beds. Excellent location. AGT. ON PREM. CALL AVENUE 2980. 4025 N. KEDVALE.

Very Modern 6 Room Apt.
Large, light rms., tile bath and kitch.; extra large elec. refrigerator; exhaust fan in kitchen, newly dec.; rent reduced, desirable tenant. 3114 Palmer Sq. Cap. 1778.

. . . $20 per month
saving, 4 large rooms, newly decorated, inador beds, spacious, modern, bright apts. 4307-4321 N. LARAMIE-AV.

Greatly Reduced Rental.
4-5 rms., beautiful and modern apts.; G. E. refrig.; exc. trans.; near Humboldt-blvd. and Palmer-sq. 2905 Shakespeare-av. See janitor.

4 MOD. RMS., REFRIG., $35.
5601-11 Hirsch-st.; large, bright rms.; close to schls., stores, ex. trans. Mer. 2199.

4 AND 5 ROOM APTS.
3647 Waveland, now $32.50, were $75. Corner building, block to N. W. train.

4256 N. KEDVALE-AV.
4-5 room apts.; rollaway beds; elect. refr.; stm. transp.; near schools. See Gustafson.

6 MODERN ROOMS, $25.
5150 Cornelia; hot water ht.; newly decorated; large, bright rms. Call Brun. 2900.

6 LARGE, LIGHT, AIRY ROOMS, 2D APT., sun parlor, sun bedrm.; enclosed sleeping porch; free elec. refrig.; vapor ht. Private garage. Gentiles. 4240 N. Troy-st., owner.

4-5 RM. STM. HTD. APTS.; ELEC. REFR.; new gas stoves; priced extremely low. 4484 Keokuk-av., 1 blk N. Montrose; 2 blks. W. Crawford. Open for inspection.

S.W. COR EDMUNDS AND LESTER—4 RS., $32.50; G. E. refrig.; excellent transportation; modern building. Ph. Newcastle 3321.

SUNNYSIDE AND ROCKWELL—4-5 LARGE mod. rms.; Gen. Elec. ref.; nr. schools, "L"; very reas. 2549 Sunnyside. See janitor.

6 RMS., 1ST APT., 2 BATHS, SUN PARlor, breakfast rm. and garage; oil heat; ex. transp.; $110. 4221 N. Keeler-av.

1619 N. PARKSIDE—5 R.; EXC. TRANS.; near schools and stores; with garage $37.50, without $34; hot water boiler.

5625 N. SPAULDING—4 RMS., $35; FREE refrig.; large, modern rms.; decorated to suit; close to all conveniences.

4831-49 ADDISON-ST.—LIGHT, MOD. 4-5 rms., elec. refr.; $30 up; bus and surf. Agt. Breitenfeld, 4831 Addison. Kild. 4460.

2004-06 LA PORTE-AV.—4 ROOMS, $35. See janitor on premises.

6 LG. RS.; TILE BA., KIT., INLD. LINO.; elec. ref. 5436 N. Spaulding. Irv. 5424.

6 RMS.; HTD. SLP. PCH.; STM. AND H. W. ht.; mod. apt. $55. 2240 N. Hamlin.

5 LARGE RMS., STEAM HEAT, EL. REFG.; reas. 5122 N. Central Park-av.

5 ROOMS, HEATED, EXC. TRANS., GOOD locality. 4615 N. Harding-av.

229 N. MAYFIELD-AV.—5 LT. OUTSIDE rms., el. ref., mod., nr. L, surf. Aus. 3859.

BEAU., MOD. 5 R., GLZD. PCH., FIREPL., bkcs.; ex. tran., yd.; $30. 1653 N. Central.

NEW ENGL. STYLE COR., 5 RMS., 1ST; slp. pch., gar. 3929 N. Oak Park. Kil.0139

LIGHT, MOD. 4 RMS., NEAR KIMBALL L; free elec. refrig.; very reas. 3305 Ainslie.

5 LARGE RMS. STEAM, SLP. PORCH, REfrig., $45. 5653 Irving Park. Kil. 4378.

4 MOD. LIGHT RMS.; $18-$20; STOVE HT. 2613-15 N. Maplewood. Grace. 2177.

WE MUST RENT 'EM—BEAUT. SUNNY flats; big bargain; $15. 2125 Cortez-st.

4-5 RMS. $30 UP. STEAM HEAT CORner bldg., large, airy. 3405 N. Laramie-av.

4-5 RMS.—MODERN NEWLY DEC., GOOD trans.; steam; $30-$37. 1947 N. Kildare.

4 RMS., HIGH GRADE, ALL MOD. CONV.; at park. 1300 N. Kedzie, cor. Potomac.

5 RMS., 1ST; ENC. PCH.; FURNACE HT.; exc. trans.; $30. 3051 Wilson, Jun. 8727.

BEAU. 4-5 RM. APTS. $30-$40; STM. HT. Gen. El. refrig. 3637 Cullom-av.

6 RMS., STM. HT., SCREENED PCH.; $40. To resp. party only. 4641 Monticello.

WEST.

General List.

Modern 2-3-4-5-6 Rm. Apts.
$25 and Up. Heated.
Large, light; nearly new building. Elec. refrig.; in-a-dor beds. Best transp.
A. BONDI
749 N. Austin-blvd. Columbus 9172.

3 Rs., $27.50; 4 Rs., $32
New, modern, clean, well kept bldgs., handsomely dec., sunny rooms, free elec. refrig.; close to schools, churches, stores, good transportation. 1235 N. Karlov-av. and 1302 N. Kildare-av., or Phone Belmont 8810.

LOW RENT—MOD. APTS.
1 rm., $22.50; 2 rms., $25; 3 rms., $30; 4 rms., $35; el. refrig. J. Kempston, Col. 7709. 4938 Quincy. Op. eves. 8 p. m., closed Sun.

3457 W. MONROE-ST.
Modern 3, 4, and 5 room apartments. Frigidaire. Reasonable rental.

COMPARE THIS VALUE—$25 UP; SPAcious 2-3-4 rm. apts.; cross-ventilation; el. refrig.; good transportation. 5024-28 and 5029-31 W. Quincy-st., or call State 4940.

MOD. 3-4 RM. APTS.; FREE ELEC. REF.; nr. all trans.; light, airy rms.; very reas. rent. See Mrs. Eagan, 320 N. LOTUS-AV.

N. E. COR. CENTRAL AND WEST END—3½ rms.; free gas and refrigeration. Agent on premises.

3950 GLADYS-AV.—LOW RENT. CONCESS. Mod. 2-3-4 rm. apts.; free refrig.; large airy rms.; nr. schools, shops. Agt. on prem.

MODERN 2-3-4 RM. APTS.—REASONABLE rental. 1155 S. Mason-av.

FOR MODERN 3-4-5-6 RM. APTS.—MECH. refrigeration, gd. trans., call Monroe 2120.

1821 S. CALIFORNIA—4 RM., $25; 3 RM., $20; gar., $3; opp. park; nr. L. Rep. 2383.

One, Two, and Three Rooms.

3859-63 MAYPOLE-AV.—3 RMS., $30; GEN. Elec. refrig.; excel. trans.; mod. bldg. Agent on premises. Van Buren 0378.

121-127 N. LE CLAIRE—3 ROOMS, $32.50 up; free refrig. Janitor on premises.

Four, Five, Six Rooms, and Larger.

4 ROOMS, $35
1104 N. LAWLER-AV.—5034 THOMAS. Cor. bldg.; free refrig. Will decorate to your approval. Excellent neighborhood.

1344 Independence-blvd.
6 rooms and maid's room. Electric refrig.; tile bath; modern apts. VERY reasonable RENTAL.

315 S. KARLOV-AV.
4 and 5 large, beautiful rooms. Modern G. E. refrig. In-a-dor bed. Excel. transp. Low rentals.

5 Rms., 4408 Washington-bl.
2d apt.; has in-a-dor bed, refrig.; high grade apt.; heated sleeping porch; low rent. J. F. BUTLER & CO., 22 S. Crawford-av.

5415-17 QUINCY-ST.
5 rm. apts., beau. dec.; elec. ref.; gd. trans. Brick garage. Reas. Agent on premises.

BEAUTIFUL LIGHT 4-5-6 ROOM APTS., facing Garfield Park golf links. 322-4 S. Hamlin-av. Concession. Mrs. G. Butler, 3812 Gladys-av. Nevada 1792 or janitor.

4-5 NEW ULTRA-MODERN, CANVAS-CRAFtex walls, col., sep. tile shwr., lav., rollaway; all trans; reduced rents. 224 N. Pine.

339-47 S. HOMAN, 4-5-6 RS.
Reas. rent; newly decorated; elec. refrig.; excellent transportation; office in building.

4 LARGE ROOMS.............$35 CONC. Newly decorated; near trans., shop, and schools; gd. neighbd.; 2d fl. 3948 W. 14th-st.

5 RM. MOD., TILE BATH, ETC.; DINING rm. buffet; H. W. ht., h. water, new. dec.; rental $42.50. 555 N. Parkside-av. Aus.0495.

8 ROOMS, ALL ON HALL, WITH RUNNING hot and cold water and steam heat; low rent. 146-52 N. Ashland.

8 RMS., HOT WAT. HEAT; REAS.; 2D APT. 3526 Jackson-blvd., at Garfield Park.

2852-54 WASHINGTON-BLVD.—8 RMS., steam heat; reduced rental; $40.

HI. CLASS 6 R. APT., 2 TILE BATHS; ULtra mod.; all tran. 144 N. Mason-av.

5 RM. APT., REFRIG., GAR., $40; CONC. Sep. heating plant; adults. 4836 Thomas.

429 N. HAMLIN—5 ROOMS, STEAM HEAT, newly dec.; $32.50; conc.; imm. possess.

HTD. 5 OR 6 RM. MOD. APT.; FRIGD.; will dec. to suit; reas. 3903 W. Harrison.

8 RM., PLEASANT, LIGHT, HTD. APT.; nr. park; reas.; ex. trans. 25 S. Homan.

4 LARGE OUTSIDE ROOMS; ELEC. REFG. 315 S. Lavergne-av. Mansfield 0540.

8 ROOMS, FURNACE HEAT, ELEC. REFR., $30. 3343 Monroe-st., 2d flat.

$40—COZY MOD. 5 RM. APT., INADOR, free refrig.; fine bldg. 5026 Washington.

MOD. 5 RM. AND BRKFST. R.; EXCEL. trans.; adults; reas. 1049 S. Mayfield.

4-5 LARGE, OUTSIDE ROOMS; REAS.; EXcel. location. 221 N. Kilbourn. Owner.

5 RMS.—STM HT., SUN PCH., REFR., GAR. Low rent. 1034 S. Mason. Bitt. 4545.

3249 WARREN, 1ST—5 RMS.; GEN. EL.; good trans.; porch; $40. Holly. 6312 eves.

5 LT. RMS., STM. HT.; LG. LIV RM; LG. pch.; 2d or 3d; cor.; $37. 3025 Jackson.

4 RMS.—STM., MOD., NEW, GEN. ELEC. refr.; gd. trans.; $30. Inq. 746 S. Homan.

4 ROOM APT.; FRIG.; IN-A-DORS; $35. 750 N. Lorce-av., Apt. 2D, Austin.

SUNNY 6 RM. APT.—FACES PARK; SUN. parl.; 3 bedrs.; el. ref.; gar. 137 N. Homan.

TO RENT—APARTMENTS.
WEST.
Four, Five, Six Rooms, and Larger.

4 ROOMS, $35 AND $40

High class neighborhoods; clean, modern, well kept buildings. All beautiful, extremely large, sunny rooms. Sani-Tile bath and kitchen; roll-away bed; elec. refrig. and all up to date conveniences. The biggest bargains on the West Side; close to Catholic and Protestant schools and best transport'n. 22 N. AUSTIN-BLVD., near Madison, and 1235 N. KARLOV.

$15.00 PER MONTH

Attractive, clean 4-rm. Apt.; stove heat; also 6 rms. at $22.50. Open daily. See Mr. Kidd, 3d Apt., Rear, 2437 W. Polk-st.

TO RENT—APARTMENTS—SUBURBAN.
NORTH.
Evanston—19 minutes to loop.

EVANSTON—2 FLAT BLDG., 2D APT., 2755 Eastwood-av.; 5 rms., 2 baths, htd. slp. pch., breakfast rm., gar., G. E. refrig., hot wat., oil heat, rent reas. Greenleaf 4906.

4-5 RMS., MOD. APT., RENT CUT ½; $40 up. 520 Sheridan-rd., nr lake. Dav. 0356.

5 RMS., UNUSUAL DUPLEX, FACING PK., residential, fireplace. Greenleaf 4314.

4-5 ROOM LUX APTS.—2 BLKS. UNIV.; firepl.; reas. rent. Agt. prem. 803 Noyes-st.

WEST.
Berwyn—17 minutes to loop.

1815 SO. OAK PK.-AV.—5 RM. APT., GAR. Frigidaire. $45.

Cicero—15 minutes to loop.

2102 S. 51ST-AV.—2 RMS., $27.50; ELEC. refrig. Agent on premises.

6 RMS. WITH GARAGE, $34; NEW. DEC.; furnace heat. 1334 S. 58th-av., Cicero.

Forest Park—23 minutes to loop.

7617 HARVARD-ST.—4 OR 5 RM. APT. IN mod. 2 apt. bldg., $45 furn., $30 unfurn. Phone evenings or Sunday, Forest 1302-W.

5 RMS., 3 PORCHES; NR. SCHLS.; H. W. heat; rent reas. 913 Elgin, Forest 1074.

Maywood—18 minutes to loop.

2½-3½-4 ROOM APTS., ELEC. REFRIG., rollaway bed; reas. rental; 2 blks. N. W. R. R. Also bus and Lake-st. surface. See agent on prem., 310 N. 6th-av. or RILEY & KERR, 715 Lake-st., Oak Park., Euclid 9000.

Oak Park—16 minutes to loop.

F. C. PILGRIM & CO.
5637 W. LAKE-ST. Aus. 1680. VIL. 5100.

467 N. WALLER-AV.—2-3-4 room apts., $27.50 to $40. Stm., refrigeration; L 2 blks.

302 OR 336 N. LOTUS-AV.—2-3½-4 room apts., $30-$37.50-$45. Thoroughly modern. Canvas walls, arched openings, tile shower baths, rollaway bed. Free refrigeration.

337-41 N. MENARD — 4-5 room apts., $37.50-$40-$55. Beau. court bldg. Near Menard L sta. Free refrig. Large, light rms.

429 WISCONSIN-AV.—5 rm. apt. Very reas. Beaut. Oak Park 6 flat bldg. Attr. dec., mod. appl. Priv. rear porch. Lrg. yard. Nr. Wash.-blvd., 3 blks. L. Marion-Lake bus sec.

492 N. AUSTIN-BLVD.—4-5 rm. apts., $40-$50. REAL VALUE. Free refrig. Shower. Large, light rms., newly dec. All tran. 1 blk.

604 N. AUSTIN-BLVD.—4-5 room apts., $40-$50. Very attr. cor. bldg. Free refrig. Shower. Stores. L, surface lines 2 blocks.

113 HARRISON-ST.—5 room apts., $45. Sun parlor type living room. Electric range. New lighting fixtures. Refrig. Showers.

207 HARRISON-ST., OAK PK.—2½-4 room apts., $30-$40. Cor. building. Free gas and refrig. Lrg. liv. room. Porch, yard. Front expos., 2 blks. to Lombard L sta.

2-3-4 ROOMS, $30-$45.

High class apts. in new bldg.; very light, free refrig.; corner loc. 1151 S. Oak Park.

530 WASHINGTON-BLVD. — 6 RMS., EXceptionally large living rms., free refrig., beautiful fireplace, colored tile bath, ample closet space. Agent on premises.

326-334 S. Austin-blvd.

4 room apartments; electrical refrigeration, $35 up. See janitor on premises.

901 WASHINGTON, COR. KENILWORTH—4-5 rms. elec. ref., reas. See jan. or phone Mon. 2120, or Riverside 5843 eves.

BEAUT. 3-4-5 ROOM APTS.; ALL MODERN conven.; close to splendid shopping dist. Very reas. 428 S. Taylor-av. Mans. 6185.

450-60 N. AUSTIN-BLVD.—3 ROOMS, $40; free refrig. Agent on premises.

314-316 N. MAPLE-AV.—5 AND 6 ROOMS, $50 up. Elec. refrig. Agent on premises.

$40—3½ ROOM ATTRAC. APTS. FREE REfrig., shwr.; nr Lake-st. L. 101 S. Harvey.

River Forest—18 minutes to loop.

7348 LAKE-ST.—5 AND 6 ROOMS, $50 UP. Elec. refrigeration. See agent on premises.

Riverside—19 minutes to loop.

RIVERSIDE APARTMENTS—
1 to 4 rms.; extra in-a-dor bed; near depot and stores; as low as $30; elec. refrig.; newly dec. Open for inspection at all times.
HENRY A. MILLER, REALTOR.
Main ofc. n. of Riverside depot. Ph. Riv. 5656. Offices at Hinsdale and Western Springs. Ask for our bargains in houses to rent.

TO RENT—FURNISHED APARTMENTS.
(See Also Hotels and Apartment Hotels.)
SOUTH.

$35-1-2-3 ROOMS-$55.
5200 HARPER. 5493 CORNELL. 7106 EUCLID. AGENT ON PREMISES.
Furn. attract.; spac. closets, wardrobe dressing rm. features, sun parl. or bedroom combination; tile bath. Open eves. and Sun.
RALPH H. WOODLEY.
1638 E. 55th-st. Hyde Park 2187.

Must Sublease 4 Room Apt.
to responsible tenant at $55 to Oct. 1. New furniture, large, light rms., inador bed, free refrig., 1 blk. I. C. and beach. McGovern, 7614 Colfax. Regent 4398.

1 R. Apt., $35; New. Refurn.
Incl. kitchenette, G. E. refrig., gas, light, linens; also maid service; homelike atmosphere; excellent transp. Manager on premises. 5238 WOODLAWN-AV.

$40. 2½-4 ROOMS. $50
New bldg.; just furn.; extra bed; free gas, electricity, refrig.; all trans. Engle. 3000. 6600 Stewart. 6640 Yale. 6512 Harvard.

1-2 ROOMS, $35 UP.
4625 DREXEL-BLVD.—FURNISHED. Linen. Gas elec. refrig. free; elevator. Immaculately clean and homelike.

2 RMS., 7450 LUELLA-AV. ......$30 to $40 Beau. furn. See Mrs. O'Hearn at bldg.

BRYAR & BLISH,
1628 E. 79th-st. Saginaw 2100.

5100 CORNELL—1¼ BLK. I. C. L. Large 2 and 3 room apts. Tastefully furnished. Apts. have service for six. Daily maid service. Elevator.

5330 BLACKSTONE-AV.
1-2-3 room furn. apts.; refr.; comp. serv. Ideal neigh.; near I. C.; $37.50 mo. up.

Only $30—1 Room Kit.
Free refrigeration; large dressing closet. 4336 Drexel-blvd. Oakland 4951.

PEER MANOR APTS.
Attr mod., fireproof bldg.; 1-2 rms.; reas. Lt., gas, linens, md. sve. 6146 Kenwood-av.

CHALONS—NEW 1-2-3 RMS.
Complete serv.; smart, space, quiet; L. surf., R. I. bus; cut rates. 6527 Stewart. Nor. 6288.

ENGLEWOOD ARMS, 824 W. 62D-ST.—1-2 rm. kitch., $35 up; large, mod. apts.; free light, gas, refrig.; maid service; 24 hour switchboard; all trans. Also sngl. rms., $6 up.

7337 COLES-AV.—Attractive
Roomy 3 rm. apt.; lgt., airy; bedroom and in-a-dor; G. E. refrig.; reas.; near I. C. transp.

2-3 RM. APTS., $9-$10-$12.
Richly furn., gas, elec. ref., maid; I. C. 1433 E. 65th-pl. 1524 E. Marquette at park.

4 RMS., BEDRM. AND 2 INADOR BEDS, elec. refrig.; completely furnished; nr. park and I. C.; $45. 6062 Stony Island-av.

BEAUTIFULLY FURNISHED 3 RM. APTS. free gas; reduced now, $30-$32.50. Mrs. Hurley, Radcliffe 7211. 1155 W. 83d-st.

5230 BLACKSTONE-AV., APT. 212—2 AND 3 rm. kitchenette apts.; spacious living rms., light, airy, clean; free service.

CHI.-ENGLE. APT. HOTEL—2-3 R. APTS.; new bldg.; beau. furn.; R. I., surface, L. 7146 LOWE-AV. RAD. 3930.

2-3-4 RM. APTS., NEW. FURN.; FRONT and rear; big back pchs.; best tra.; in Woodlawn, 1 blk. L. 6241 Woodlawn aft. 12.

2-3 ROOM APTS.—COMP.; FREE GAS, EL. and refrig.; two blks. to Century of Progress; $35 and up. See mgr., 3911 Ellis-av.

2 AND 4 RMS., FURN.; BEDRM.; IN-A-dor, rfg.; I. C., bus, sf.; barg. 6918 Dante.

6620 GREENWOOD—MOD. 5 RMS.; NICELY furn.; Frig.; frt.-rear pch.; $60. Mid. 4096.

BARG. 3 RMS.—PRIV. BATH; ELEC. REF.; at lake and park; beaut. 7817 S. Shore-dr.

2½ R. KIT. APT. ON MIDWAY WITH LIV. rm., bedrm., G. E. ref.; I.C. 6017 Kimbark.

MICHIGAN-AV., 2444—WARM 1-2 RM. APTS. Private baths; free gas, elec., $4 week up.

3-4 ROOM FURN. APTS.—LGE. BLDG.; AS low as $8 wk. 811 E. 46th St.; nr. Drexel.

$25 UP—2-3 LT. RMS., STM., DEC. 918 W. 57th, cor. Sangamon. Went. 6614.

UNIVERSITY, 6206, 1ST-FRT. RM., PRI. bath; priv. fam.; ½ blk. surface, L.

6558 NORMAL, 3-4 RMS.; $7 WK.; NICEly furn.; nr. L. R.I. Mrs. Civick. Went. 1570.

1-2 RMS.—ATTR. FURN.; ELEV., FREE el., g., refr.; $7-$8. 1504 E. 53d at Harper.

4 RMS.—WELL FURN.; REAR AND FRT. pchs.; ideal trans.; $10 wk. 409 E. 62d-st.

SOUTHWEST.

2 RMS. IN BUNG.; PRI. BATH AND ENtrances; gar.; $7.50 wk. 3646 W. 61st-st.

NORTH.

NICE FURN. 1-2 RM. KITS. FREE GAS, el. refr., nr. pk., L; $30 up. 2425N.Halsted.

1333 TOUHY—4 RM. ATTR. FURN.; EXT. rollaway; Frig.; reas.; blk. lake, L, bus.

4 RMS.—3 BEDS, COMP. FURN., $45; ONE blk. lake; nr. L, schl. Owner. 1341 Touhy.

TO RENT—FURNISHED APARTMENTS.
NORTH.

Just Because

COCHRAN & McCLUER

apartments are traditionally famous for their perfection of management and luxury of appointments does NOT mean they are expensive!

ON THE CONTRARY

—and due to the wide experience and versatility of our large organization, we are actually able to offer apartments in these unusual buildings and in these outstanding locations at no more than ordinary prices.

Here Is the Proof:

Every apartment plainly priced and fully described.

MAKE YOUR OWN COMPARISON.

—000—

from
$35

An immaculate building with a tower section and a wide plaza-parkway entrance. Placed in a residence neighborhood and enjoys the advantage of view, light and air on all sides. Reception halls, figured Mulberry carpeting. Tile baths with shwr. Free gas, light, refrig. Near Lincoln Park. Surf. and bus to loop.

1½-2-3 RMS.
Copely-Plaza
629 Deming-pl.
[2551 N.] Mohawk 1340. Mr. Adams.

—000—

from
$40

The quaint Early American furnishings of this building delight the feminine eye and at the same time cater to masculine comfort. Built-in radio, solarium for use of guests. Full hotel service. Half block to L. Near lake and beach. Bedroom apartments as low as $60.

1½-2-2½ RMS.
The Lake Lane
6214 Winthrop-av.
Shel. 1600. Mr. Foy.

—000—

from
$40

Right in the elite Lincoln Park section and overlooking the beauties of that famous scenic playground. Charming apartments, cross ventilation, black and white tile baths. Free gas, light, refrig.; comb-plaster walls, arch doors, recep. halls. Full kitchens in large units. Complete service.

1½ AND 2 RMS.
The St. James
444 St. James-pl.
[2520 N.] Mohawk 1827. Mr. Keil.

—000—

from
$42.50

Seems funny to think of living so close to the loop and at the same time having a golf course virtually at your elbow. But that's one of the Carleton Plaza features nevertheless. 2 room dinettes and 3 rm. bedroom apts. Complete service.

2-3 RMS.
Carleton Plaza
612 Gary-pl.
[3650 N.] Lake View 9870. Mrs. Slayton.

—000—

from
$40

There is something about this building that makes it stand out from the crowd. When you say "Park Central" it stamps your taste as genuine. Distinctive Gothic furnishings, tile bath antique walls. Very lge. dress. closets. Fully carpeted. Dly. maid service. Free gas, light, ref.

1-1½-2 RMS.
Park Central
443 Wrightwood-av.
[2600 N.] Mohawk 2923. Mr. Davison.

—000—

from
$37.50

Apartments of unusual merit that have the advantage of being close to all shops and activities and yet within short walking distance of the new Lincoln Park extension; lge. closets and baths; complete service; three kinds of fast transportation.

2 AND 3 RMS.
Magnolia-Deerfield
4536-40 Magnolia-av.
[1225 W.] Sun. 4699. Mrs. MacKenzie.

—000—

FOR OTHER DESIRABLE LISTINGS PHONE OR SEE [DAILY EXCEPT SUNDAY]

COCHRAN & McCLUER CO.
40 N. DEARBORN-ST.
CENTRAL 9030.

TO RENT—FURNISHED APARTMENTS.
NORTH.

Sherlane Apt. Hotel
839 Sheridan-rd. (3900 N.)
1-2 rm., comp. furn.; daily maid and 24 hr. switchboard service; wonderful transp.
Rent, $8 wk., $32.50 mo. Lake Vw. 2507.

SHERONE APTS.
4423 SHERIDAN-RD.
1½-2 Rm. Apts., $50 Up.
FURNISHED OR UNFURNISHED.
All outside rooms; radio, light, gas, refrigeration. Convenient to all transportation. LONGBEACH 0800.
A 6 OR 7 ROOM DUPLEX IN THE TOWER.

NEW LOW RENTS
Quality apts. of 1 to 4 rms. with carpeted floors in this new 18 story cor. bldg. at prices little higher than outlying walkup bldgs.
DELAWARE TOWERS
DELAWARE AND NORTH WABASH.
TRANSIENT RATES—$2 UP PER DAY.

Wellington Arms
Beautiful 1-1¼ room kit. apts.; furn. or unfurn.; overlooking Lincoln Park and lake; hotel service; 15 minutes from loop; $40 up. Also 4 rm. bungalow now available, $125. 2970 Sheridan-rd. Phone Bitt. 4600.

1-2 ROOMS, FROM $35.
THE KENARD
5746 KENMORE-AV. LONGBEACH 7913.
24 hour hotel service; nicely furnished. Close to shops, L and bus.
Wirtz, Hubert & Little, Inc.

244 E. PEARSON
800 NORTH. AT THE LAKE.
2-3 RM. APTS., $55-$150.
Furn. and unfurn. dinettes, kitch'ts, bdrms. Maid service, valet. Free gas, light, refrig. Din. rm., com'sry. Bus at door. Sup. 4701.

1-2 ROOMS, FROM $40.
THE MARQUISE
6133 KENMORE-AV. BRIARGATE 3500.
24 hour hotel service; nicely furnished. Close to shops, L and bus.
Wirtz, Hubert & Little, Inc.

NEW AINSLIE APTS.
1062 AINSLIE-ST.
1-2-3-4 rooms; beautiful furnished and newly decorated; free light, gas and refrig. Complete service. Moderate rentals. Elegant lobby. Manager on prem. Longbeach 5780.

6811 LAKEWOOD-AV.—
4 bright rms., attractively furnished. Modern building, near "L" station and lake. Bedroom and rollaway bed, tile bath, shwr., private porch. A real home for $52.50.
ROGERS PARK REALTY CO.
1400 Morse-av. Rogers Park 7338.

LINCOLN PARK ARMS
1 room apts. with twin and double in-a-dor beds; also bedroom apts.; comp. hotel service; grill, commissary; 1 block park, lake beach, bridle paths; excel. trans. Reas. rates. 2738 PINE GROVE-AV.

1361 ESTES (7100 N.)
VERY DESIRABLE APTS.
3-4-5 rm. well furnished apts.; tile baths; canvas walls; elec. refrig.; exc. trans.; also a few unfurn. apts. Resident manager.

NEWLY FURNISHED.
Modern 4 rm. apts., brand new furniture; bedrm. and inador bed; elec. refrig. Near lake. Reasonable rental.
3740 PINE GROVE-AV.

Loyalton Apt. Hotel
4630-32 BEACON-ST.
1-2-3 room apts.; beaut. furn.; complete serv.; quiet, refined atmosphere; low rentals.

1108 PRATT-BLVD.
4 large rooms; brand new furniture; elec. refrig., inador bed; lake at back door. REASONABLE RENTAL.

661 Sheridan—Rents $45 Up.
1-2-3-4 ROOM APARTMENTS.
Clean, homelike, convenient.
Switchboard, elevator, maid service.

3912 PINE GROVE-AV.
2½ and 3½ rm. furnished kitnt. apts. Modern, electric refrig. Excellent trans. GREATLY REDUCED RENTALS.

EDGEWATER PLAZA APTS.
5425 KENMORE-AV.
Beaut. furn. 1 rm. apt.; comp. serv.; also hotel rms. $7.50 wk. up. Edge. Bch., L bus.

LOOK! $8.50 WK. AND UP.
1 and 3 rm. kit. apts., all outs.; hotel serv.; free prkg. Ashland Plaza, 4222 N. Ashland.

SHEROSE—4241 KENMORE.
2-3 room apts.; strictly modern; elec. refr.; near Montrose and Broadway; $8 week up.

OPPOSITE WELLES PARK.
Attrac. new furn. 2-2½-3-3½ room apts. Must see to appreciate. 2316-26 Sunnyside.

EXQUISITELY FURNISHED 6-ROOM APT. ON THE GOLD COAST. EXCLUSIVE BLDG. SURPRISINGLY REASONABLE. PHONE SUPERIOR 7586.

FARWELL PLAZA APTS.
1420 Farwell-av., ½ blk. Morse L; $30 up. 1-2-3 r. kit.; decor. to suit; daily maid serv.

1137 PRATT-BLVD. APTS.
1-2½ r. furn. kits. Also hotel rs., new, reduced rates; com. serv.; ½ bl. lk., bus, Loy. L.

VERY DESIRABLE, HOMELIKE 2-4 RM. apts.; good neighborhood; clean, quiet; all outside rms.; cross ventil. nr. lake, L, surf. $35 up. 5666 RIDGE-AV.

3-4 RM. APTS., $33 AND UP.
1067 Dakin-st., west of Sheridan-rd.—Stm. heat. Sheridan-rd Express Station.

2-3 ROOMS, $38 UP.
701-715 Brompton—Light, gas, refrig.; 20 min. loop. Bit. 1600. Office 3534 Broadway.

5125 KENMORE—RENTS, $32.50 UP.
Large living rm., kitchenette, dressing rm. and bath. Gas, light, refrig., free. CLEAN, HOMELIKE, CONVENIENT.

MUST FILL HI GRADE BLDG OVERLOOK lake, furn or unfur; all trans; lge. 3½ rm. apts.; were $85 now $50; 4 r. apts. were $100, now $65; fine furn. 6360 Sheridan-rd.

712 DIVERSEY — COMPLETELY FURnished 1 and 2 rooms, all outside; hotel service; newly decorated; 15 minutes to loop. Near Diversey beach and golf links.

BEAU. 5 RM. APT., 2 BATHS; OVERlooks Lin. Pk. and lake; owner retains bedroom if agreeable, making rent very reas. Resp. cple. only. Diversey 1037 or Cen. 9296.

2-3-4 RMS., $37 UP; 2 BLKS. ROG. PK. L, lake, schl.; accom. 4 pers.; gas, lt. Frig. Mrs. Sutton, 1340 North Shore-av., Bri. 5447.

FLORENCE APTS., 5406 WINTHROP-AV.—1½-2½-3½ rm. apts.; newly furnished and newly decorated; reasonable rental.

3 RMS. [LIV. RM., BEDRM., BATH, KIT.], furn. comp., gas, lt. free, linens furn. twice a wk., $30 up. Inq. 1344 Argyle. Ofc. Bsmt., Frt.

834 FULLERTON-AV.—
Clean, very attractive 1-2 rm. kit. apts. in mod. bldg.; only 1 blk. L exp., 3 car lines.

4 ROOMS—VERY DESIRABLE LOCATION, with A-1 transp. Low rental, but good references required. 5900 KENMORE-AV.

BEAU FURN. 2-3 RM. APTS.; NEW DEC.; spacious and lgt.; elec. refrig.; all trans.; very reas. Also unfurn. 4502 N. Racine-av.

CLEVELAND-AV., 2252—BEAUT., LRG. 2 rm. apt., with porch; nr. pk., car line; electric refrigerator; reduced; $9 wk. Davis.

NICELY FURN. 4531 GREENVIEW-AV., 6 rms., glzd. pch.; naborhood, tran. good; lvg. city; lse. right party reas. Own., Edge. 1369.

1362 GREENLEAF-AV.—ATTR. FURN. 2-3 rm. apts.; blk. lake, L, bus; reas.

MY BIG SUNNY 3 RM. APT. EL. REFRG. gas, light; all tran. $45. Sunnyside 2840.

2819 HALSTED NR. DIVERSEY—3½-4 RS. Comp. furn., gas, elec. ex. lr.; $9-$10 wk.

849 CORNELIA—4 LARGE RMS., BEAU. furn.; elec. refr.; bargain. Dearborn 9339.

OLD WORLD ATMOSPHERE—1-2 RM. STUdio apts.; pr. bath. l'Aiglon, 22 E. Ontario.

5827 RIDGE—ATTR. 2-3-4 RMS.; REFRIG. gas, elec. free; $8 wk. up. Open. Edg. 0959.

MY PRIV. ATTRAC. 5 RMS., PORCH, FRIG. $52.50. 5748 N. Campbell-av. [2500 W.]

KENMORE, 4841—WELL FUR. 6 RM. APT. 3 bedrms., frig., slp. pch.; very reas.

7 RMS. BEAU. FURN.; 3 BATHS, 4 BEDrms.; May 1-Oct. 1; $225. Superior 7738.

CLARK, N., 1004—NR. NORTH SIDE; MOD. 1-2-3 rm. kitnts. $5-$10; hotel rms., $3.50.

2308 LELAND—NEAR L; 4 RMS. FURnished; gas, refrig.; $40. State 2078.

NICELY FURN. 1 RM.; REAL KIT.; TILE bath, shwr.; new bldg.; $8 wk. 641 Aldine.

3-4 RMS.—SUN PAR.; G. E. REFR.; LAKE; L, bus; reas. 5038-5314 Winthrop.

OVERLOOKING LAKE—MOD. APT.; 6 LG. rms., 2 baths; rms. reas. Kiely, Rog. Pk. 0285.

2, 3, OR 4 R. COR. STUDIO APT. OR LG. sep. studio; exc. lt. 849 N. Michigan.

SUBLET—6 RMS., SUN PAR., BEAU. FUR.; gr. piano, orient. rugs, G. E., gar. Sun.8001.

1332 HOOD-AV. [6100 N.]—ATTR. 1-1½ rs.; comp. serv., refr., elev.; $35 up. gd.tr.

NORTHWEST.

SAVE $10 TO $20.
4046 N. Keystone-av., 1 blk. Irving Park-blvd., 2½-3 rms., elec. refrig. Maid service. Linens furn. and laund. 1 blk. N. W. R. R.

3 LT. RMS.—NICELY FURN., PIANO, RL. kit.; $9 week. 4828 Medill. Berk. 7549.

5 RM. FURN. APT.—COMP.; RADIO, PIANO; gas, lt., ht.; reas. 1838 N. Tripp. Alb. 5515.

WEST.

MODERN 4 AND 6 ROOMS; STOVE HEAT. $12.50 and $20. 3847 W. 22d-st.

CLEAN, LGT. FURN. 5 RMS.; HEATED apt.; encl. pch.; $10 wk.; all tr. Nev. 3322.

CLEAN KIT. APTS.—NEAR L, SURF., BUS; maid serv.; low rent. 4024 West End-av.

4 RM. ENG. FURN. APT.—ENG. BASMT.; priv. apt.; gd. tra., reas. 3135 Washington.

2127 JACKSON-BLVD.—2-3 R. KIT. $6-$11; sgl. rms., $4; cln.; gas, linen, maid service.

3 AND 4 RM. APTS.—NICELY FURNISHED. Reas. 229 S. Ashland. Haymarket 4491.

TO RENT—FURNISHED APARTMENTS.
WEST.

Rents Radically Reduced.
MOD. BLDG.; EL. REFR.; NICELY FURN.; 1-2 rms.,$27.50;3 rms.,$35;4 rms., $42.50. J. Kempston Rental Agency, Columbus 7709. 4938 W.Quincy. Op.eves. 8 p. m.,closed Sun.

4-5 RM. LIGHT APTS., 2D FL. IN 6 FL. bldg., nr. Gar. Pk. and nr. Lake-st. L Hamlin sta. 517 N. Ridgeway. $30 and $40. See O'Reilly, 3d flr., or tel. Kenilworth 5111.

MENARD MANOR APTS.—1-2-3 ROOMS, furnished complete; desirable neighborhood; complete service; low rentals. 35 N. MENARD-AV. [5800 WEST].

"THE CHATEAU"—
1-2-3 r. kits. Comp. hotel serv. Reas. rentals; Gentiles. 330 N. Austin-blvd. Aus. 1417.

MODERN 5 AND 6 ROOMS, STOVE HEAT, $15 and $20. 2632-4 W. 22d-st.

WANTED—TO RENT—APARTMENTS.

WANT FURN. APT. SOUTH NR. LAKE; 2 bedrms., 2 baths, minimum; with servants' quarters; comp. furn. incl. linens, dishes, silver. Prefer garage in connect. Would take sublease for 1 yr. Business executive with small family. Ample refs. if desired. Willing to pay up to $150 mo. Address N D 305, Tribune.

3 OR 4 RMS., FURN. OR PARTLY FURN.; in Oak Park; reasonable. Hyde Park 5918.

TO RENT—STORES.
South Side.

1465 S. MICHIGAN-AV.
Good locat. for beer and lunch counter. RALPH H. WOODLEY, 1638 E. 55th-st. Hyde Park 2187.

4654-56 WENTWORTH.—2 MOD. STORES; 40 ft. transfer corner; exc. location any business. $40-$50. Mid. 10343.

North Side.

These New Stores Will Be Trade Centers.
A rebuilt corner that is going to be talked about. Fine location, beaut. new. apts. in bldg. Parking. Suitable for drugstore, barber shop, tailor, etc. 676 N. DEARBORN-ST. 203 E. SUPERIOR.

4729 AND 4749 BROADWAY—16X107 AND 16x42; nr. Lawrence. Longb. 2015.

5022 AND 26 BROADWAY—COR.; RESTAUrant, beer; very reas. rent. Web. 3288.

949 WILSON, AT SHER.—LGE. WINDOW, opp. 500 r. hotel, $60. Linder, Long. 7146.

IDEAL SALOON LOC. ON BROADWAY, DEvon, Clark. Address A N 559, Tribune.

Northwest Side.

DRASTICALLY REDUCED.
Kedzie-av. corner store; steam heat; suitable delic., grocery, dry goods, etc.; $35. Agent on premises. 4101 N. Kedzie-av.

2715 Milwaukee, Cor.Sawyer
100% RESTAURANT-BEER COR. LOC. LEDERER, 307 N. MICH. STATE 4996.

LARGE STORES — SUIT. ANY BUSINESS; very low rt. 4508 Milwaukee. Craw. 4400.

4370 ELSTON-AV.—NEXT TO THEATER, good retail section; $50. Franklin 0802.

TO RENT—OFFICES AND SHOPS.
Central.

30 N. LA SALLE.
LOCATION—PRICE—SERVICE.
—$15— Single office. Large Reception Rm. Well planned.
—$60— Two Offices, Rec. Rm. Well arranged. Street frontage.
JUDSON F. STONE, AGENT, DEAR. 1776.

BURNHAM BUILDING.
160 N. LA SALLE, 5TH FL., ROOM 532. Secretarial suite furn. offices, desk sp. Mail and phone address, also suite exclusive for lawyers. Incoming phone and steno. services for tenants of bldg., regardless of location.

Engineering Bldg.
PRIVATE OFFICES: FURN., UNFURN. Any arrangement desired. Telephone, mailing, secretarial serv. From $5 mo. up. ROOM 200, 205 W. WACKER. Ran. 7100.

JUST OFF MICHIGAN-AV.
General postoffice in bldg. Very light office, studio, or display space, from 500 to 30,000 sq. ft. Low rent. Unlimited parking. EDWIN J. BOWES JR. & CO. 154 E. ERIE-ST. WHITEHALL 6026.

32 N. STATE, S. W. COR. WASH.—ATTRACtive furn. ofs., fine light; single, $25 up; with recept. rm. $40 up. SPECIAL—Hours for physicians, recept. room service; low rentals. SWIGART & CO., Room 601.

OFFICE ECONOMY PLAN.
FURNISHED OFFICE, $25; DESK, $10. IN SMALL SUITES WITH SEC. SERVICE. 82 W. Washington, Rm. 420. Andover 5696.

TO RENT—MICHIGAN-CHESTNUT BLDG., 840 N. Michigan-av., very attractive offices, unobstructed light; low rents; new building.

MADISON SQUARE BLDG., 123 W. MADIson-st.; large or small units. Very attractive furnished offices, $20; desk space, $10. Mail service. Very reasonable rents.

TO RENT — CHANCE TO CUT RENTAL costs; modern offices; new 16 story insurance Center Building, 330 S. Wells-st.

FURNISHED OFFICE, DESK SPACE OR mail service; switchboard and steno.-secy. serv.; $3 up. Suite 801-20, 20 E. Jackson.

Outlying.

Buckingham Theater Bldg.,
3315-23 N. CLARK-ST. Ph. Lake V. 8732. Corner suite, suitable large advertising firm or medical laboratory. Other offices also available for doctors, dentists, etc.

WONDERFUL LOC. FOR PHYSICIAN OR dentist, cor. 68th and Halsted; 5 lg. mod. rms., including office. Reas. Eng. 2025.

COR. OFFICE ABOVE DRUG STORE, 5256 Irving Pk.-bl. Ave. 0641. Kil. 1902.

4737 BROADWAY, NR. LAWRENCE. CALL LONGBEACH 2015.

DESK SPACE AND MAILING ADDRESS; 1 desk free for servs. 1348 N. Clark-st.

WANTED—STORES, OFFICES, LOFTS.

VAC. STORE—SUIT. FOR DELIC.; OFF BUS. street. Address N B 519, Tribune.

TO RENT—OTHER CITIES.

DES MOINES, IA., WAREHOUSE AVAILable; centrally located on R. R. siding; ample storage facilities and office space; suitable for wholesale beverage distribution; attractive price. Address Wm. Ballinger, 122 S. W. 7th-st., Des Moines.

STORE FIXTURES.

BAR OUTFITS.
Restaurant and store fixtures by one of the oldest manufacturers in Chicago. See our bar displays. CHICAGO STORE and OFFICE FIXTURE CO., 806 DIX-ST., 1 block W. of Halsted at Chicago-av., Hay. 4682.

BEER FIXTURES.
Bars, buffets, pocket tables, chairs, booths, coil boxes, etc. Modern design. E-Z terms. CHICAGO STORE FIXTURE EXCHANGE. 1708 TO 1714 S. STATE-ST.

BEER FIXTURES.
Bars, Chairs, Tables, Booths, Coolers. THE WISE BUY DIRECT. Edgewater 3855.

BAR EQUIPMENT, RESTAURANT FIXtures, counters, stools, tables, chairs, 100 sets of booths. Ready for delivery. A. Nory & Co., 2018 S. Halsted-st. Roosevelt 5390.

BEER FIXTURES
Bars, back bars complete with up to date coil boxes, tables, chairs etc. Terms. CHAS. BENDER CO., 608 N. Wells-st.

SPECIAL BAR FIXTURES, NEW AND used equipment for every bus. Unusual bargains. 1031 W. Madison. Hay. 0928.

BEER EQUIPMENT—
Glassware and supplies. SCHUHAM & CO., 942 W. MADISON-ST. MONROE 2054.

BEER COOLERS, $22.50 AND UP; STANDard sizes, copper lining and front; work benches made to order. 624 W. Lake.

BEER AND RESTAURANT FIXT MADE TO order. 1458 Clybourne. Moh. 0291.

ELECTRIC BEER PUMPS, AUTOMATIC. Lowest prices. 111 W. Lake-st.

FINE RESTAURANT FIXT., COMPLETE equip. 37 seats; reas. D. George, Hay.9184.

PERMANENT WAVE MACHINES, $50; hair dryers, $15. Paidar, 1108 N. Wells.

10 LUNCHROOM OUTFITS; E. Z. TERMS. "CHICAGO." 1708 S. STATE.

POTATO CHIP MACHINE, ALL ELECTRIC. Like new; $250. Ph. West 4270.

BEER-BAR FIXT. MADE TO ORDER. OGDEN Woodwork Co. 2300 S. Kildare. Law. 0412.

OFFICE FURNITURE, FILES, SAFES.

BANK EQUIP.—LOCKERS, SAFES, WAL and mah. desks, chairs, directors' tables, bookk'p'g, add'g machs., check writers, letter, legal card files. 134 S. La Salle, 3d Flr.

WALNUT DESKS, FILES, TYPEWTRS., add. mach., safe and map cab. 427 S. Wabash.

HIGH GRADE OFFICE FURNITURE FROM INSURANCE OFFICE. 236 W. LAKE.

SAC. DESKS, $5; SAFES, CHAIRS, FILES, direc. table, carpet. 1663 W. Ogden.

OFC. FURN. SACRIFICE FOR QUICK SALE. Riley & Stafford, 234 S. Wabash. Wab.4960.

INSTRUCTION.

THE BERLITZ SCHOOL OF LANGUAGES—Speak French, Spanish, Italian, German at once by conversation. Low rates. Free trial lessons. 58 E. Congress-st. Harrison 0392.

TUTORING IN LATIN, MATH., HISTORY, English, High Schl. or grade. Rapid progress. No failures. Low rate. Ardmore 6394.

$2 MO., 2 HR. WK.—FRENCH, ENGLISH, Span., Ger.; native profs. Cen. 5605, Loop.

HIGH SCHOOL IN MONTHS, NOT YEARS. Address M S 137, Tribune.

PIANO INSTR.—CLASSIC, MOD. RHYTHM or harmony. Begnrs. 50c up. Del. 2630.

WANT GREEK LESSONS FOR 8TH GR. stud; N.W. side. Address N D 104, Tribune.

JAZZ IN 20 LESSONS; ALL INSTRUMTS. 5 Christensen Schools. See phone book.

TYPEWRITERS AND SUPPLIES.

TYPEW., $8; ADDG. MACH., $20; MIMEOgraph, $20. PRUITT, 190 N. LA SALLE.

REAL ESTATE FOR SALE.
APARTMENT BUILDINGS.
South Side.

2 FLAT BRK., 5-6 RMS.; 2 CAR GAR.; H. w. ht.; $8,500; tms. 7616 Coles. Sag. 4396.

Southwest Side.

MARQUETTE MANOR 2 APTS. 5-6 RMS., canv. walls, oil burner, heated 2 car gar. All mod. plumbing, tile wainscoting in bath and showers. Price $11,000. PHONE CEDARCREST 0312.

North Side.

RECEIVER SELL 2 FLAT WORTH $15,000; sacrifice, $7,000; easy terms. See our agent, John J. Kern, 1520 Devon. Sho. 8600.

WILLING TO SAC. HI. CLASS 3 APT. bldg. for cash; mtg. due 1936. Shel. 8874.

OWNER SAC. BEAU. 3 APT. BLDG.; 7 R., 2 bth.; gar.; nr. lake. Long. 8641, apt. 302.

Northwest Side.

IF LOOKING FOR A 2 FLAT BRICK building come to 5323 Henderson-st. Open for inspection Sunday.

WILL ACCEPT DEFAULTED BONDS ON mtgs. as down pay. on 2½ story frame; lot 50x125. Logan-sq. Inq. 2806 Belmont.

BUSINESS PROPERTY.
North Side.

2 STORY FRAME, 2 DOORS FROM SCHL.; handy for school store. Bitt. 0688.

Suburban.

BUILDING, STORE FRONT; 8 LIVING rms.; bar, beer equipment; 20 miles west of Chicago, 27 E. Lake-st., Addison, Ill.

HOUSES.
South Side.

7601 CREGIER-AV.—6 RM. MODERN BRK. bung., corner, 48x125. Iron fence. Craftex walls. Spanish arches, sun parlor, sleep porch, bkfst. room, oil burner and new heating plant. Fine condition. 2 car brick garage. $16,000. C. A. Kirk, Mid. 0877.

WHAT $1,000 WILL BUY; MODERN 6 RM brk. bung., gar. Avalon Pk. $5,100, subj 1st mtge. only. ADAMS, 7500 Stony Island.

5539 KENWOOD-AV.; SACRIFICE 10 RM. brick house; h. w. ht.; oil burner; lot 35x175; nr. Univ. of Chicago. Vincennes 1101.

8 RMS., 3 BATHS, 3 LAV.; 50X150; DBL. gar.; reas. 50th-Woodlawn. Drexel 7738.

SELL OR RENT MY 5 RM. BUNG.; LGE. porch rm. 7654 S. Michigan. Sun. aft.

6542 ROSS-AV.—2 STY. STUCCO, 10 RMS.; concr. found.; 43x124 ft.; 3 car gar.

North Side.

RECEIVERSHIP SALE.
Large 7 rm. residence, furnace heat, 4 bedrms, lot 27½x125, near Ravenswood L. 2 car garage. Low price, $6,500. Rav. 4220.

Northwest Side.

WE MUST SELL OUR ALMOST NEW 6 RM. BRICK BUNGALOW AND GARAGE. Small cash payment, balance $50 monthly. Address L F 76, Tribune.

5 ROOM HOME, $4,500, CASH $500. Furnace ht.; 1 car gar.; near "L"; immed. poss. 3250 Irving Pk.-blvd., Keystone 9600.

BRICK BUNGALOW 5 OR 6 RMS., $500; cash $40 mo. 2911 N. Monticello-av., or 6910 Dickens-av. Owner, Euclid 3342.

6 ROOM BUNGALOW, HOT WATER HEAT, perfect condition; must be sold. $2,200 will handle. Garage. Avenue 3361.

8 RM. BUNGALOW, GARAGE; LOT 51X125, N. W. corner Kimball and Berwyn-avs.; $7,000. Irving 1489.

7 RM. HOUSE; LOT 50X137; H. W. HT.; 2 car gar.; frt. dr.; $8,500; tms.; no trade; gd. trans. 4045 Warwick-av. Pal. 0793.

FINE RESIDENCE; EXTRA LARGE LOT; 2 car garage. Will sacrifice to party with $2,500 cash. Irving 7958.

5 RM. BRK.; TAXES PD.; H.W.H.; GLZD. porch; $6,800; terms. 5235 N. Langlade.

West Side.

2 STORY FRAME HOUSE INC. MAIN FL. store. A bargain. 4137 W. Lake-st.

VACANT.
Southwest Side.

WILL SELL OR TRADE FOR PROP. IN Lisle, Ill., 3 lots 25x125, loc. 98th-Francisco. See owner, 6651 S. Artesian.

REAL ESTATE—OAK PARK—AUSTIN.

MUST SAC. 8 RM. HOUSE, OAK PARK; will sell or trade. Ph. Euclid 9597-W.

REAL ESTATE—SUBURBAN—SOUTH.
Hazelcrest—36 minutes to loop.

HAZELCREST—$1,000 BUYS MOD. BRICK bungalow; small mtg. 17072 Jodave-st.

REAL ESTATE—SUBURBAN—S. W.
General.

Buy Now Suburban Land.
This depression has proven that a small farm is the best investment. 2 acres or more, gas, electric, paved roads, near station, 47 minutes from the loop, low fare. Turn your spare time into money. Do your own building; have garden and chickens; low price; easy terms. Also complete farms. Will rent, option to buy. Address A P 109, Tribune.

REAL ESTATE—SUBURBAN—NORTH.
General.

5 ACRES ON N. SHR. ELEC.—IDEAL FOR sm. farming for city family; $250 down, balance $15 per mo. Will sacrifice for all cash. Address N B 478, Tribune.

Evanston—19 minutes to loop.

UNIVERSITY SECT.—7 RM. BRICK, OIL ht., 2 extra rms. if desired; pr. $13,500. Quinlan & Tyson, Inc., Exclusive Agents, 1517 Sherman-av., Evanston. Rog. Pk. 2617.

Highland Park—34 minutes to loop.

BEAU. $30,000 LOT, RIPARIAN RTS., 100 x300, for ½ if taken now. Bel. 3166.

Wilmette—22 minutes to loop.

IN SECTION SELECTED FOR MODEL W. Fair home, wond. lge. res. lot, $100 down. Must sacrifice. Address N B 63, Tribune.

REAL ESTATE—SUBURBAN—N. W.
Barrington—47 minutes to loop.

BEAUT. SITUATED PARTLY WOODED 40 acre country place; fine bldgs., delightful surroundings. Address M P 262, Tribune.

Des Plaines—28 minutes to loop.

BY OWNER—MOD. 5 RM. BRICK ENG. type home; lge. liv. rm., fireplace; low taxes; no spec. assess.; $6,200; terms. 763 Laurel-av., or Des Plaines 115-R.

Palatine—39 minutes to loop.

REMARKABLE OFFER.
Owner will sac. cozy little home and acre on concrete road, 7 blks. from station. Water, electricity, fruit trees, hedge, garage, pltry. hse., rock garden, and roses. Only $300 cash, bal. $25 mo. Drive out or write. Wm. E. De Pue, N. W. Highway and Chicago-av., Palatine, Ill.

REAL ESTATE—SUBURBAN—WEST.
General.

AT ¼ PRICE—14 AC., W. FAIR CAMP ground or garden on Roosevelt-rd.; 2 mod. homes; gas sta., barbecue, 2 sandwich stands, merry-go-round, shooting gallery, tennis cts., ball diamond. A. L. Webster, Wheaton 333.

CLASSY BUNGALOW, ORCHARD, GOOD fishing; call 100 rods west of Warrenville depot. L. Morris, Chgo. Aurora, Elgin R. R.

50 A., DANDY 7 R. MOD. HOME, NATural woods, stream, good roads; nr. station. Will divide. A.L. Webster, Wheaton. Ph. 333.

7 RM. STUCCO HSE., ELEC., TILE BATH, 1¼ a. grd., sac. Sears, 51st, Bellwood, Ill.

Berwyn—17 minutes to loop.

ESTATE MUST SAC. BERWYN 5 R. BRICK bung., 30 ft. lot; good loc.; low taxes. Price cut to $3,850 for quick sale. Open today, 1-5 p. m., 3726 Kenilworth-av.

$6,250—6 RM. BRK. HOME; HOT WATER heat, tile bath, shower, gar.; ex. trans. E. Z terms. Owner Berwyn 2563-W.

6 RM. BRK. BUNG., GD. COND., HOT WAT. ht., exc. loc., reas. 1816 S. Cuyler, Berwyn.

Brookfield—23 minutes to loop.

SELL OR RENT 6 RM. STUCCO HSE., NEWly dec., garage, owner, Beverly 3589.

Cicero—15 minutes to loop.

CLOSED BANK
FORCED TO SELL
5 ROOMS, BRICK, FURNACE HEATED.
BUNGALOWS
$3,790
ALL IMPRV. IN AND PAID FOR.
HAVE SOLD UP TO $9,000.
Schools, churches, bus. dist., surf. C.B.&Q. Western Elec., other factories walk. dist. Open 9-6 Sunday, 1-5 weekdays. Take 52d-av. to 31st-st., w. to 55th, s. to 3120 S. 55TH-AV., CICERO.

Elmhurst—29 minutes to loop.

MOD. BUNG., LIV. RM. 12X23; NATURAL firepl.; h. w. ht.; can finish 2 rs. attic; pr. $3,700; terms. F.W. Moureau, 123 E. 1st-st.

¾ ACRE, 4 RMS.; HEN HOUSE; WELL; price $1,400; terms Moureau, 123 E.1st-st.

Lombard—31 minutes to loop.

5 RM. MOD. BUNG., FURN. HT., 1-2-3 ACS. Sta. 4 blk., all imp. $4,450; $250 cash, $30 mo. H. A. Hover, 10 St. Charles-rd. Lom.1100.

Riverside—19 minutes to loop.

COTTAGE—LOT 44X247; 2 CAR GAR.; ALL tran.; sac. at $1,975. Riverside 2364.

Villa Park—29 minutes to loop.

SACRIF. 6 RM. RESID., 2 CAR GAR., 5 YR. old, large lot; was $9,000, now $6,000, or best offer. Terms. Republic 2383.

REAL ESTATE—SUBURBAN—MISCELL'S.

FORCED SALE.
11 small garden and poultry suburban homes. Write for list. Address A P 503, Tribune.

120X400 FT. CORNER
On paved highway coming into Chgo. Good for beer stand. $150 dn., bal. $15 mo. Address A N 299, Chicago.

REAL ESTATE—OTHER CITIES.

57 RM. HOTEL FOR SALE OR EXCH.—Comp. furn., doing about $800 gross business monthly, located in best Indiana northern city. Price $65,000. Owner will accept clear city property or farms up to $35,000 in deal and $10,000 cash and mortgage back for $20,000. Beer would make additional money. A quick deal is desired. HARRY LEMEN, Agent, Madison, Ind.

REAL ESTATE—SUMMER RESORTS.

OWNER FORCED TO SELL NEW LAKE cot. at less than ½ val., $550; 2 hrs.' ride; large Wis. lake. Address N A 116, Tribune.

LAKE GENEVA REPOSSESSED RESORT property; several bargains left. Cedar Point Park, Williams Bay, Wis.

MISFORTUNE COMPELS OWNER TO SAC. ideal cott.; beau. Wis. lake; all conv.; boat inclu., $600; tms. Address M P 73, Tribune.

OWNER WILL SACRIFICE WATER FRONT and lake front lots Channel Lake, Antioch, Ill. Address N B 62, Tribune.

IMPROVED 40X125 ROUND LAKE BEACH lot, $195; no assmts.; terms, $5 mo. Also bargain cottage. Address N D 152, Tribune.

DUNES—LAKE MICH. FRTGE., 43 MI. loop; furn. cottage; vac. lots; no trade; real barg. Owner. Address K 531, Tribune.

5 RM. COTT., CEDAR LAKE, IND., INQ. Mrs. F. Jirsa, 2517 Westover, Riverside, Ill.

REAL ESTATE—ACRE PROPERTY.

6 A. TRACT, $175 PER AC. CASH; STONE rd. GRAUE, 117 N. York, Elmhurst.

REAL ESTATE—FARM LANDS.
Illinois.

FARMS PRICED FOR CASH BUYERS—IMproved and unimproved tracts. 80 acres and up in Illinois corn belt [no smaller tracts]. Advise size and location desired. FIRST-TRUST JOINT STOCK LAND BANK, First National Bank Bldg., Chicago, Ill.

A BEAUTY SPOT—APPROX. 5 ACRES, FOX River frontage; beautifully wooded; sacrifice, $875. Phone Belmont 8810.

256 A., 100 MI. W. HWY.; IMP.; $35 PER; 1-3 cash. Address A P 399, Tribune.

Indiana.

90 A. STOCK AND GRAIN FARM, NORTH Terre Haute, Ind. Cash or what? Owner, 58 Columbus-st., Danville, Ill.

Michigan.

60 A., GD. BLDG., 4 COWS, 200 HENS, hogs, tools, feed and everything, $3,850. Part cash. C. L. Brown, Cassopolis, Mich.

60 A., 6 MI. CITY; LARGE ORCHARD; 6 rm. hse., barn; hard rd.; $2,475, $125 cash $12 mo. Evans-Tinney Co., Fremont, Mich.

20 A.—NR. HIGHWAY; 175 FRT. TREES; A1 for poultry; 4 r. hse., etc. Elec. avail. $1,300, part cash. Roessler, 140 S. Dearborn.

Ohio.

BUY FROM OWNER DIRECT; SMALL farm; nicely improved; priced very reasonable; terms. Dr. O. Horton, Bryan, Ohio.

Wisconsin.

SOO LINE LAND GRANT LANDS IN UPPER Wisconsin. Free information. Low prices; easy terms. Ask for Booklet No. 53 Homeseekers' rates. Address H. S. FUNSTON, Land Dept., Soo Line Ry., Minneapolis, Minn.

CHOICE FARM LANDS—IN ONE OF WISconsin's best dairy sections. Clay loam. Low prices. Easy terms. JOHN S. OWEN LUMBER CO., Owen, Wisconsin.

REAL ESTATE WANTED.
Farms and Acres.

1 TO 10 ACRE FARM WITH HOUSE, NR. Chicago. Longbeach 8087.

REAL ESTATE FOR EXCHANGE.
Apartment Buildings.

2-FLAT BRICK; HOT WATER HEAT; GARage; 1st mort. only; ex. small farm Ill., Mich., Wis., or bung. Address T 220, Tribune.

Other Cities.

BEAUT. HOME, WEBSTER GROVES, MO. [St. Louis suburb]; 7 rms.; oil ht.; tile bath, lav.; sleepg. pch.; hardwood floors; lot 69x150. Take same South, W. suburb home. C. C. Austin, 4850 S. Halsted. Yar. 7420.

REAL ESTATE LOANS, MORTGAGES.

COLLATERAL LOANS MADE ON FIRST mtgs., tax warr., R. E. bonds, assm. bonds, OR WILL BUY THEM OUTRIGHT. LOANON SECURITIES CORP. 134 N. La Salle. State 4600.

WANT $2,500-$3,000 LOAN ON GOING lumber business in northern Indiana. Est. 20 yrs. 1st mtg. on property and equipment as security. Pay good rate of interest. Address K 525, Tribune.

WTD. — TO BORROW $15,000 ON A straight 3 or 5 yr. loan; factory's property 1 mi. from loop. Worth over $100,000. Lib. comm. paid. Address N B 267, Tribune.

WILL BUY 1ST MTGS. IN GD. STANDING or defaulted; give full particulars and price. Address M Y 434, Tribune.

LIQUIDATOR HAS CHOICE 1ST MTG. AT reasonable discount; S. and S. W. Side. Principals only. Address M Y 387, Tribune.

DEFAULTED MORTGAGES PURCHASED. GENERAL ACCEPTANCE CO., 139 N. CLARK-ST.

MONEY TO LOAN ON RESIDENCES, 2-3-6 apts.; exceptional security only. Draper & Kramer, Inc., 25 N. Dearborn. State 6092.

WANTED FOR 1 YR.—$5,000 1ST MTGE. on home on So. Shore-dr. and lake. Pri. party only. Address M Y 495, Tribune.

I MAKE $500 AND $1,000 1ST MTG. LOANS on Chicago homes and flats. Fra. 2550.

STOCKS AND BONDS.

LOANS ON TAX WAR. AND ASSM. BONDS, OR WILL BUY THEM FOR CASH. LOANON SECURITIES CORP. 134 N. La Salle-st. State 4600.

CASH IMMED. FOR TAX WARRANTS; city-sub. election and jury vouchers. Apply 9-2, Rm. 1710, 123 W. Madison. Cen. 0495.

WANTED—BROADVIEW AND CALUMET City spec. assess. bonds. Randolph 4129.

BEST CASH PRICES FOR BONDS, MTGS., and C. D.'s. 134 N. La Salle, Room 316.

BUILDING MATERIALS.
Bricks.

CLEAN BRICK, $1 PER M.—DEL. REAS. Other bldg. mat. 2625 S. State. Cal. 4967.

JEWELRY, WATCHES, ETC.

$ Cash for Hidden Treasure $
Highest prices for old gold, silver, platinum, broken or discarded jewelry, watches, rings, chains, gold teeth, sterling ware, etc. Gather these articles from your vault, dressers, cabinets, and trunks during spring cleaning. Mail or bring in direct for free appraisal. Satisfaction guaranteed.
MARTIN REFINING CO.,
55 E. Washington-st., Rm. 1218. Dea. 3394.

Cash for Old Gold
Jewelry, watches, gold teeth, gold filled articles, diamonds, silver, etc. This institution is operated by public spirited citizens to help you obtain cash. We will pay you honest and highest prices. Member of Chicago Association of Commerce. Established 1900.
Chicago Gold Smelting Co.,
59 E. MADISON-ST. ROOM 515.

OUT OF PAWN BARGAIN.
$600 LADY'S WALTHAM BAGUETTE WRIST WATCH, ALL PLATINUM, set with 44 PERFECT diamonds; 2 Marquise dias., BLUE WHITE, not chips. 17 Jewel Waltham Guaranteed Movement. BRAND NEW.....$135 Will submit for appraisal at no cost to you. LEVINSON'S LOAN BANK, 739 N. Clark-st.

GOLD SCRAP BOUGHT.
We pay cash on basis $20.67 per Troy ounce less a small assay charge, the same basis as the U. S. govt. pays for large lots. You can witness the assay. Gold we buy goes direct to U. S. government. ROBERT W. HUNT COMPANY, ASSAYERS, 175 W. Jackson-blvd. Wab. 0872.

1.50 KT. DIAMOND, BLUE WHITE COLor; 6 large blue white diamonds set in a new style engagement all platinum ring. Formerly $750.00.......$150
Diamonds, old gold, pawn tickets bought. THE U. S. LOAN BANK, 10 N. Clark-st. Room 605.

U. S. WANTS GOLD
Always fair cash value paid for old gold, silver, platinum, dental crowns. 4th floor U. S. SMELTING WORKS. [The Old Reliable] 39 S. State, cor. Monroe.

PAWN TICKETS—DIAMONDS bought for cash; also gold, silver, broken jewelry, gold teeth; for sale ½ kt. dia., $40; Elgin-waltham watches 125 y.l. 15-17 jl. $3. Jewelers' Exc., 32 N.State, R. 1102. Dea.8905.

Highest Cash Value Paid
for old gold, dental crowns, watches, broken jewelry, gold filled articles, etc. American Smelting Works, 1114, 185 N. Wabash-av.

HIGHEST CASH IMMEDIATELY FOR OLD gold watches, teeth, bridgework, dia., etc. Romack Gold Refinery, 7 W. Madison-st., corner State and Madison-sts., Room 1001.

More Cash Paid for Jewelry,
Old gold, dental crowns. Standard Smelting Works, 202 S. State, corner Adams, R. 802.

GET OUR ESTIMATE BEF. SELLING OLD gold, bridgework, silver, antiques. Gold Standard Co., 6 N. Clark, Dearborn 5063.

HIGHER PRICES PAID FOR OLD GOLD crowns, watches, bridgework, pawn tickets. Home Refiners, 5 N. Wabash, Rm. 600.

MUSICAL INSTRUMENTS.
Pianos and Players.

CHICKERING, KIMBALL, STEINWAY New and Used Quality Grands, $235 up. Used uprights, $10; payments, $1 weekly. KIMBALL FACTORY, 2631 W. 26th-st.

BASEMENT SALE UPRIGHT PIANOS. Your choice of 7 at $10 each plus cartage. Cable Piano Co., 301 S. Wabash.

FINE STEINWAY GRAND—JUST TAKE UP contract for small bal. due at $15 month. WYMAN'S, 604 Republic Bldg., 209 S. State.

WILL PAY CASH FOR USED GRAND piano. Phone Merrimac 7916.

CHICKERING AMPICO CONCERT GRAND; sacrifice; private. 10000 Seeley-av.

MUST SAC. $1,050 GRAND, PERF. CONDItion; like new; $275. 3409 N. Ashland-av.

WILL PAY SPOT CASH FOR STEINWAY or Mason & Ham. gr.; no dealers. Web.3346.

FOR SALE—FINE STEINWAY UPRIGHT piano, $75. 2255 W. Madison-st.

Wind, String, Etc.

TENOR BANJO, GIBSON $300 VAL. PRAC. new, $95. Dasaro, 21 S. Springfield.

LOANS.
Personal, Property, and Salary.

SALARY LOANS
$25 to $300
ON YOUR SIGNATURE ONLY
No One Else Need Sign
FURNITURE LOANS
$2.28
IS THE AVERAGE MONTHLY INSTALLMENT COST OF
$100
For 90 Days
Other Amounts in Proportion For Longer or Shorter Periods.
PHONE YOUR REQUEST.
THIS SAVES TIME. AS THE MONEY WILL BE READY WHEN YOU CALL AT THE OFFICE.

LOCAL LOAN CO.
UNDER STATE SUPERVISION.

27 W. WASHINGTON.	RANDOLPH 8400
821 W. 63D-ST.	ENGLEWOOD 7800
1212 N. ASHLAND.	BRUNSWICK 3100
4013 MILWAUKEE.	AVENUE 1400
4701 N. WESTERN.	LONGBEACH 2161
1 N. CRAWFORD.	KEDZIE 5900
8 N. OGDEN.	HAYMARKET 4700

LOANS
Quick—Confidential
$300 OR LESS

Loans $300 or less, to husbands and wives at a reasonable rate. If you are keeping house and can make regular monthly payments you have all the security needed. Quick service. Strictly confidential. Husband and wife only need sign. No endorsers; 20 months to pay.

LOOP:
77 W. Washington, 10th flr. State 0151
105 W. Monroe, 5th flr. State 1777
105 W. Madison, 14th flr. Franklin 0885
ROGERS PARK:
1737 Howard-st., 2d fl. Rogers Park 8320
WEST:
4010 W. Madison, 4th flr. Kedzie 0704
CICERO-BERWYN:
6012½ Cermak-rd. [W. 22d-st.] Cicero 6400
OAK PARK:
1140 Lake-st., 3d flr. Euclid 503
NORTHWEST:
2800 Milwaukee, 5th fl. Capitol 3440
4710 Irving Park, 2d fl. Pensacola 4570
NORTH:
1951 Irving Pk., 2d flr. Buckingham 1006
4753 Broadway, 11th fl. Longbeach 7163
SOUTH:
841 E. 63d-st., 4th fl. Plaza 8360
6856 S. Halsted-st., 2d fl. Englewood 5534
SOUTHWEST:
6255 S. Ashland, 2d fl. Hemlock 4510
2355 W. 63d-st., 2d fl. Republic 4472
SOUTH CHICAGO:
9130 Commercial, 2d fl. South Chi. 0103
ROSELAND:
11106 S. Michigan, 2d fl. Comm. 3880
HOUSEHOLD
Finance Corporation

WOULD $25 TO $300 HELP YOU NOW?
If you are in need of money to help pay your TAXES or to meet any other obligation, you can get it here—at a lawful rate of interest and repay in easy monthly payments.
LOANS ON HOUSEHOLD FURNITURE, SALARY, OR AUTOMOBILES.
Our service is dignified and businesslike—no embarrassing investigations—confidential service.
Feel free to call, write, or phone, no obligation—representative will call Chicago and adjacent suburbs.
PHONE CENTRAL 4733.
C. C. ERD
ROOM 916. 7 S. DEARBORN-ST.

EVEN IF YOU'VE NEVER BORROWED BEFORE
You are welcome here. Salary and furniture loans made quickly and in confidence.
No lower rate in Chicago.
T. B. WARD
8 S. DEARBORN, ROOM 612. RAND. 2060.

Money for Emergencies
LOANS UP TO $300.
PUBLIC LOAN CORP.
Loans for North and Northwest Residents.
4013 MILWAUKEE-AV.
ROOM 401. PENSACOLA 8144.

$50 Quick Cash Loans $300
SALARY—FURNITURE—COLLATERAL. Easy terms. Confidential service.
MASON FINANCIAL CO.,
8 S. Dearborn, Rm. 910. Central 3516.

LOANS $300 OR LESS. AT THE LOWEST POSSIBLE COST.
Personal Finance Co.,
10 offices in Chicago and suburbs.

Salary and Household Loans
Chicago Finance Co.,
Room 1301, 11 S. La Salle-st. Central 1060.

LOANS OVER $100 AT REDUCED RATES
Commonwealth Loan Co.
PROSPECT 3130. 7 CHICAGO OFFICES.

LOANS ON STOCK OR BONDS. WE BUY OR LOAN ON TAX WARRANTS. CAPITAL SECURITIES CO., 72 W. WASHINGTON-ST.

Business Loans.

$300 TO $30,000
on the equipment of factories, restaurants, stores, laundries, hotels, rooming houses, etc. Collateral loans on first mortgages, also on listed stocks and bonds. BEST RATES.
EASY TIME PAYMENTS.
Oldest Estb. in Chicago
F. BOLAND,
215 W. Randolph. Fra. 1966

$300 TO $200,000
to factories, shops, stores, restaurants, hotels, etc., on equipment, machinery, and fixtures.
LOWEST RATES. CONVENIENT PAYMENTS.
The Morrison Company
1200 N. ASHLAND-AV.
Phone Brunswick 9300.

BUS TRANSPORTATION.

28 Hrs. New York — $13
TWICE DAILY—9 A. M., 7 P. M.
GUARANTEED SCHEDULE—NO CHANGE.
Well heated; reclining sleeping chairs.
Philadelphia .....$13 Boston $15
Dallas ....$13 Los Angeles......$17
Free Pickup Service to Our Depot.
NU WAY LINES, 31 E. 12th-st. VIC. 0341.

N. Y., $11; BY 28 HOUR EXPRESS, $13; Los Ang., $17; Miami, $22; Kan. C., $4½; Dallas, $13. FREE PICK UP TO OUR DPT. Denver, $10; St. Louis $2¼; Detroit, $2. U. S. LIMOUSINE AND BUS LINES, 6½ N. DEARBORN-ST. CENTRAL 8820. 6330 STONY ISLAND-AV. Hyde Pk. 10106.

Yelloway Lines. Har. 5827
NEW YORK, $11; LOS ANGELES, $22; St. Louis, $2.25; K. C., $4.50; Tulsa, $9; Dallas, $13; Cleve., $5; Pitts., $7.50; Boston, $13. 6 and 8 E. 12th-st., at State. Har.5827.

ST. LOUIS, $2.25; KANSAS CITY, $4.50; Detroit, $2; N. Y., $11; Los Angeles, $17. DE LUXE MOTOR STAGES. 746 S. Wabash-av. Wabash 3886.

UNUSED BUS TICKETS, SAVE 25% TO Los Ang., N. Y., Balt., Wash., Phila. only. Bismarck Hotel, 171 W. Randolph. Dea. 6172.

BUS INFORM. ON ALL LINES. SPECIAL rates. 16 W. Van Buren. Webster 1503.

N. Y., $11; LOS ANG., $17; FLORIDA, $14. Brevoort Hotel, 120 W. Madison. FRA. 2363.

RETURN BUS TICKETS—LOS ANG. AND New York, chp. 25 S. Dearborn. Ran. 7020.

CLOTHING, FURS, ETC.

SELL FOR BALANCE DUE SLIGHTLY used 3 skin genuine Hudson Bay sable scarf, $45; orig. cost $125. Also shopworn northern seal coat, fitch trim, orig. cost $100; now $25. Shown on request only. MILLER & CO., 166 N. Michigan.

BEAUT. JACQUETTE FROM YOUR OLD fur coat, $6.95. 3647 N. Cicero. Ave. 6141.

COLLECTIONS.

COLLECTIONS EVERYWHERE — NO COLlections, no charge; cash for notes, mortgages, and accounts. United Mercantile Service, 140 N. Dearborn. Central 8466.

BUSINESS OPPORTUNITIES.
Businesses For Sale.

BARBER AND BEAUTY SHOP—ALSO FIXtures, new, used. PAIDAR, 1108 N. Wells.

BEAUTY PARLOR FOR SALE—SUPPLIES, equipment; cash; easy terms. Catalog sent. GIBBS & CO., 21 S. WABASH-AV.

BEAUTY SHOPPE—MODERN; BEST IN vicinity; estab. 8 yrs.; liv. rms. Sell with or without bldg. Call Lafayette 0525.

BEER FOREST GARDEN—W.; IMP. BUS. block. Income paying investment; $25,000 dance hall; 5 ac. w. cottages, stores, lge. ice h. and br. cor. bldg.; N. W. Side. Corner of car and bus term.; railroad depot opposite. A beer gold mine. A. Schreiner, 309 N. Washington-st., Park Ridge. Phone 1031.

BEST TOURIST CAMP, GAS STA., W. OF Chgo.; 5 cabins, refresh. stand, din. rm., kitch., water, elec., etc.; 385 ft. on main World's Fair rte.; perm. invest. Widow must sac. Sinc. part's only. Address MX294, Tribune.

BOTTLING WORKS FOR SALE—1ST CLASS running order. Will sell with or without bldg. Address N D 106, Tribune.

CANDY, SCHL. SUP., CIG., SAND.; GOLD mine; opp. main entrance of Jr. High Schl. Rt. only $20, inc. 3 lgt. rms., bath; $375. Terms. 2115 Cornelia, 1 blk. So. of Addison.

CANDY, CIGAR STORE—3 LIV. RMS.; $18 rent; reas. $275 cash. 3255 N. Leavitt.

CANDY-SCHOOL SUPPLIES—2 ROOMS, $20 rent; sac., $350, terms. 4037 N. Leavitt.

CIGAR, REFRESHMENT AND LUNCHEONette, near depot, in residential section; no competition. Drugs may be added. Call at 5936 N. Kostner-av.

CIGAR STORE—ICE CREAM; IDEAL LOCAtion for beer; reas. rent. 199 N. La Salle, Cor. Lake. Acct. poor health. Sam. Hoffman.

CIGAR STORE—EST. BUS.; GD. BEER LOC. Reas. 1163 S. State.

CIGARETS, CANDY, SOFT DRINKS—$200 cash buys best loc.; sm. store.; Chgo.; rt., $25; lv. rm.; ba., $200; 10 mo. 1527 Madison.

CONF.-ICE CREAM PAR.—EST. 15 YRS.; next to theater. 3234 W. 22d-st.

DELICATESSEN, CANDY, CIGARS—IN LRG. apt. bldg.; must sacrif. for only $400 Tms. Good fixtures, fresh stock; rt. $30; stm. ht.; living quarters. 4442 N. Damen.

DELIC. LUNCH; OLD ESTAB.; CLEAN stock; good fixtures; 3 rms. and bath. Rent, $25. Bargain. 7026 South Chicago-av.

DELIC.—IN LARGE APT. HOTEL; DO $500 wk.; $2,500 req. De Woskin, Sta. 9891.

DELICATESSEN—SMALL STORE; 4 RMS., with bath; rent $23. 5110 S. Wood.

DINE AND DANCE TEA ROOM AND FOUNtain; good loc. central Illinois, town of 60,000; private din. rm.; ideal loc. for beer garden. Sell acct. of other bus. Fixtures and good lease on bldg.; well est. bus. Address T 115, Tribune.

FILLING STATION, GARAGE, CAR REpair shop, barbeque stand with fixtures and accessories. Very reasonable. 2435 Indianapolis-blvd., corner Schrage-av., Whiting, Ind. Phone Whiting 766.

FUR STORE—FULLY EQUIPPED; EST. 33 yrs.; good location. Davis 2700.

GAS STATION; REPAIR SHOP; NR. 55TH, S. Western-av.; sale or long lease. T. M. Scanlan, 5501 S. Ashland. Prospect 0580.

GAS STA., TOURIST CAMP, CABINS, grove, liv. quarters; 19 mi. w. of city, North-av. and Swift-rd., Lombard, Ill.

GAS STATION—GD. LOC., WOND. OPPORtunity. Will sacr. 3235 Elston-av.

GAS STA., RDHSE.—4 A.; MAIN CHI. HWAY, 2 mi. e. of Elg. Box 206-A. Rt. 4. Elgin.

GIFT-NOVELTY SHOP—NORTH MICHIGAN-av.; wonderful loc. for Fair. Rent, $100. Reasonable. Address N A 504, Tribune.

GROCERY SACRIFICE.
Other bus. ints. force sale of 2 of the largest and best going estab. grocery stores in Cicero at ½ their actual value. Do a cash bus. of over $250,000; low rentals; no trades cons.; no brokers. Apply CICERO CUT RATE GROCERIES, 6006 W. 26th-st., Cicero.

GROCERY—CANDY, ICE CREAM; CORNER store; estab. over 25 yrs.; 3 livrms.; rent, $30. Price, $900. Phone Buck. 6421.

GROCERY-MARKET—MODERN; MECH. REfrig.; $2,000, or will inventory stock and lease fixtures. Address N B 300, Tribune.

GROCERY—COMPLETE; GD. EST. TRADE. Sac. for cash. Address N A 406, Tribune.

HOTEL—SELL OR RENT; ON LILY LAKE; 300 ft. frontage; all equip. Route 20. Mrs. Fred Mock, McHenry, Ill.

IF THE KIND OF STORE OR BUSINESS you want to buy is not offered for sale today, why not advertise in the Business Opportunity Wanted Column? Stop in today at The Tribune Want Ad Office, Madison and Dearborn-sts., or call Superior 0100. Ask for an Ad Taker.

LUNCHROOM AND ROOMING HOUSE—And 2 oil stations, on 3 lots, 50 mi. south of Chicago on U. S. 41. New bldgs., modern in every way. R. H. Goddard, Schneider, Ind.

LUNCHEONETTE-ICE CREAM PARLOR—Surrounded by 6 major univ.; reasonable. $300 mo. assured. 1908 Harrison. See. 9079.

LUNCHROOM AND SANDWICH SHOP—Must sac. Loop location. 39 N. Wacker-dr.

MACHINE SHOP—AND PATENTS; GAR. equipmt.; selling acct. of death; very gd. oppor. for right man. Address J 76, Tribune.

MARKET-GROCERY—LONG ESTAB.; SAC. acct. of death. Del. 3308 or Del. 5439.

MEAT MARKET—MODERN; N. W. SIDE; est. 4 yrs. Call Monday. Avenue 8029.

PHYSICAL THER. BUS.; ACT QUICK. BARgain. Fully equip. R. 811, 162 N. State.

RADIO KEY SERVICE. BARGAIN. VINCENNES 8808.

REFRESHMENT CORNER—FINE LOC. OPP. Forest Pres.; gas pump; bung.; 2 a.; $3,500 cash; pr. $9,500, or rent. Palatine 20-J3.

RESTAURANT—WOND. OPPOR.; LINCOLN and Roosevelt-hwys.; mod.; reas.; terms. George Johnson, 305 State-st., Geneva, Ill.

RESTRNT.—GD. BEER LOC. EXC. FIXT. Val. $12,000. Sac. 4106 Sheridan. Wel.6782.

RESTAURANT—37 SEATS. ALL EQPD.; sac.; lost lse. Haymarket 9184.

RESTAURANT—VERY GOOD BEER LOC.; near busy cor. 6249 Cottage Gr. Dor. 2520.

RESTAURANT—MOD. FIXTURES; IDEAL World Fair loc. 1823 S. Michigan.

RESTAURANT—COMP. EQUIP.; NR. N. S.; estab. bus.; sell or rent. 1016 N. Clark.

RMG. HSES. TO LEASE; REAS. PRICE. Steinbock & Alexander, 160 N. La Salle.

ROADHOUSE—175 SEAT CAPACITY; WELL established; fully equipped. Doing business; $5,000 cash necessary. JOHN KLENNER, 7610 Irving Park-blvd.

RMG. HSE.—10 RMS., N. DEARBORN, NR. loop; rent $35; all filled; new dec.; bargain if sold at once. Delaware 9270.

RMG. HSE.—636 N. STATE; 23 RMS., NIC. furn. Arrange new lease. Heat and janitor incl. Gd. opport. Make offer.

RMG. HSE.—10 RMS., AT LINC. PARK; 3 baths, showers, stm. ht.; 3 car garage; rent comp. fur., $125. 441 Wrightwood. Lin.1208.

SALOON—DEATH IN FAMILY FORCED sale of bus.; west side; barg. Arm. 5402.

SANDWICH SHOP — WORLD PROSPECT; other bus.; reas. 522 S. Dearborn.

SLIPPER FACTORY—SM.; CAN ALSO MAKE leather novelties; equip., raw material; $2,000 for all. Address N B 265, Tribune.

SOFT DRINK PARLOR—ALSO BLDG. INCL. 3 flats. Cheap. 815 W. 51st-st.

SUMMER RESORT FOR SALE—EST. POP. Nor. Wis. lake. Main lodge and cottages; boats and comp. equipt.; 3,000 ft. front on lake; 48 acres; ideal spot for beer garden. Address K 561, Tribune.

TEAROOM — FULLY EQUIPPED; $450 takes. 4111 W. Madison-st.

TWO TWENTY PASS. BUSES WITH ESTABlished route; income $500 monthly. Call at 5936 N. Kostner-av.

WATCH-JEWELRY REPAIR SHOP — AT a sac. Art Watch Jewelry Co., 17 N. State.

WORLD'S FAIR OPPORTUNITY—GAS STA., barbq., lunch, etc.; parking, playground, C. M. C. serv. sta.; 6 rm. bung., store, gar.; all conv.; take sm. sedan or 1½ t. Chev. truck and cash. Also 2 lots, 50x200, adj. Ogden-av., ¼ mi. W. of Lisle, Ill. Sawyer's.

GOOD 16 RM. ROOMING HSE.; 2-3 FULL; walking dis. loop. 56 Bellevue-pl.

Partnerships and Investments.

AN OPPORTUNITY IS EXTENDED TO party with $1,000 to connect themselves with a group of men thoroughly experienced who are developing new ideas in their line that will provide a very substantial source of income. To one reliable and competent, nominal salary will be paid as well as a participation in the profits. Write and tell about yourself. Interview will be arranged. Address N D 107, Tribune.

Distributors.

DISTRIBUTORS—TO SELL NATIONALLY famous Milwaukee beer on N. W. Side and suburbs; exclusive territory; some capital required. 5436 W. North-av.

DISTRIBUTORS — CITY AND OUTSIDE; best selling mechanical puzzle. Merit Metal Specialties Co., 4847 W. Lake-st.

Concessions, Locations, and Leases.

LEADING DEPARTMENT STORE IN MIDdle western town of seventy thousand people is interested in leasing space for the following departments: Boys' clothing and furnishings, household appliances, including ice boxes, stoves, radios, etc.; piece goods, automobile tires, and accessories. Address B H 41, Tribune.

TO LEASE—WELL ESTABLISHED ROAD house to reliable German or Bohemian couple preferred; located on choicest intersection in northern Wis.; all modern equip.; for particulars. Address B G 27, Tribune.

CONCESSION AT WORLD'S FAIR OFFERS opportunity for party having about $4,500. Give phone. Address M P 250, Tribune.

WARDROBE AND FOUNTAIN CONCESSION in well known BALLROOM. Apply ROOM 405, 64 W. RANDOLPH-ST.

EQUIPPED REFRESHMENT STAND IN busy section of Waukegan-rd.; cheap. Ph. Morton Grove 1693.

GREAT CHANCE FOR MEAT MARKET IN food mart. 1425 Milwaukee. Arm. 3488.

OLD SALOON OPPOSITE CITY HALL, PH. NILES CENTER 203.

Business Service.

MANUFACTURERS WANTED WHO ARE interested in new products or ideas. Address H 431, Tribune.

Business Equipment.

ALL TYPES PIN GAMES. BABY VEND. peanut mach. Jack pots sold, exch. Chi. Coin Mach. Exchange, 2200 N. Western.

RESTAURANT — FINE COMPL. EQUIPment; 37 seats. D. George, Haymkt. 9184.

Wanted.

MASTER BREWER, WITH OVER 25 YRS. exp. in an executive capacity, would like to associate himself with reputable concern in brewing business or responsible parties going into the brewing business. Address K 188, Tribune.

TO RENT — TOURIST INN OR CABIN camp, main highway 100-200 miles Chicago. Address N B 570, Tribune.

I AM INTERESTED IN OBTAINING FRUIT or other food concession at World's Fair. Address M P 372, Tribune.

WINNIE WINKLE, THE BREADWINNER: Easter Parade

USED AUTOMOBILES FOR SALE.

Bankers Foreclosure

Selling out entire stock of Guaranteed Repossessed Cars

PAY OFF PAST DUE NOTES:		BAL. MO.
'32 Auburn 12 Sedan, 6 w. w.	$450	$37.00
'32 Willys-Knight 6 de lx. Sed.	325	27.00
'32 Chrysler 6 Sedan, 6 w. w.	250	26.00
'31 Packard Club Sedan	475	45.00
'31 La Salle 5 pass Sed., 6 w.w.	450	37.00
'31 Packard Coupe; Big 8	325	30.00
'31 Hupmobile 8 Sed., 6 w. w.	250	20.00
'31 Chrysler 8 Sedan	250	28.00
'31 Buick Stand. 6 Coupe	225	20.00
'31 Hupmobile 6 Sedan	200	19.00
'31 Dodge 8 Sedan	200	16.00
'31 Dodge 6 Sedan	175	21.00
'31 Olds. De Lx. Coach, 6 w.w.	175	26.00
'31 Graham Sedan, 6 w. w.	150	18.00
'31 Chev. De L. Coach, 6 w. w.	150	16.00
'31 Chevrolet De L. Sed., 6 w.w.	150	17.00
'31 Ford 3 window 4 dr. Sedan	125	20.00
'30 Packard Sedan	250	23.00
'30 Chrysler Imperial 8 Sedan	250	26.00
'30 Chrysler 77 Royal Sedan	225	20.00
'30 Chrysler 77 Conv. Coupe	200	21.00
'30 Marmon De L. Sed., 6 w. w.	150	22.50
'30 Chrysler 70 Sedan	175	20.50
'30 Chrysler 77 Cpe., runabout	200	21.50
'30 Auburn 8 Sport Conv. Cpe.	175	24.00
'30 Nash 5 pass. Sedan	125	18.00
'30 Auburn Mod. 125 Sed.,6 w.w.	175	16.00
'30 Hupmobile 6 Sedan	125	22.00
'30 Peerless 5 pass. Sedan	150	17.50
'30 Ford Sport Roadster	100	10.00
'29 Cadillac 4 door Sedan	200	25.00
'29 Buick 6 Sedan	125	25.00
'29 Hudson De L. Sed., 6 w. w.	100	15.00
'28 Buick De L. Coach, 6 w. w	100	10.00
'28 Buick 5 pass. Coupe	100	18.00

50 MORE TO PICK FROM
FIRE, THEFT INS. INCLUDED.
Tax Warrants Accepted.
2810 W. MADISON ST.
OPEN EVES., SUNDAYS UNTIL 10 P. M.

GOOD CARS—PRICED LOW
1930 Pontiac sport coupe..........$55 down
1930 Graham coupe; perfect....... 70 down
1930 Studebaker sport roadster...... 70 down
1929 Hupp 4 door sedan........... 78 down
1926 Cadillac Victoria..............$95
GLENN E. HOLMES, Inc., 30 E. Lake-st.

AUBURN—'32 8 CUST. BLT. CONV. SED.; 6 wire whls., side mts., free wheeling. Beautiful finish, white wall tires. Cost $1,597. Repos. Just like new. Sacr. for $585. Your car as dn. pay., bal. 12-24 mos. 7 day driv. trial. 90 day guarantee. Always open. G. M. S. FINANCE CORP., 4635-37 Washington-blvd.

AUBURNS! AUBURNS!
'32 Sport Sedan, side mnts.; wire whls.$575
'31 Sport Sedan, side mounts 475
'30 Sport Sedan, side mounts 275
Guar. Tms. Trd. Petersen's. Open 'til 10 p.m.
2419 S. MICHIGAN-AV.

AUBURN—LATEST '31 CUSTOM DE LUXE convert. coupe; 6 wire whls.; side mts.; prac. new; fully equip.; repos.; rare barg. at $595. Terms. S. & G. Auto Finance Co. 4635-37 W. MADISON-ST.

AUBURN—'33, '32, '31.
LIQUIDATION SALE.
All models. $250 up [used]. Terms, trade. Illinois Finance Co., 4633 W. Madison-st.

AUBURN—'30-8-125 DE LUXE CONV. SED. Side mts.; paint and motor perf.; orig. tires; cost $1,800. Sacrifice at $245. Mr. Schwartz, 935 Galt-av. Longb. 5465.

AUBURN—'32 2 DR. BRO. SPEC. $161 down. Ford Dealer, 4928 Broadway.

BUICKS
Just received 4 carloads 1933-1932-1931-1930 Models Sedans, 5 and 7 pass. Coupes and Business Coupes, 5 pass. Coupes and Brough's Used. All cars carry std. 90 day guar. Prices from $300 up. Terms or Trade. Petersen's.
2419 S. Michigan-av.
OPEN EVENINGS TILL 10 P. M.

BUICKS—BUICKS!!
YOUR CHOICE OF
3 1931 Long wheelbase 5 pass. Coupes.
2 1931 Long w. b. model 8-91 Sedans.
2 1931-118 in. w. b. mod. 8-67 5 pass. Sed.
1 1931 Big 132 in. w. b. Rumble seat Cpe
1 1931 118 in. w. b. Rumble seat Coupe.
1 1931 Victoria Coupe. Perfect condition.
1 1931 114 inch wheelbase Sedan.
1 1932 114 inch wheelbase Sedan.
AS LOW AS
$550.00
JAS. LEVY BUICK CO., 2257 S. MICHIGAN.

BUICK—'31 4-DR., 5-PASS. DE L. SEDAN. Long whl. base; 6 wire whls., side mts., chrome tire covers, heater, spot. Cost $2,190. Looks just like new. Repos. Sacr. for $585. Your car as down pay., bal. 12-24 mos. 7 day driv. trial. 90 day guar. Alw. op. G. M. S. FINANCE CORP., 4635-37 Washington-blvd.

BUICK—LATEST 1932 7 PASS. SEDAN; 6 wire wheels, 2 fender mounted; metal tire covers, trunk and rack, etc. Can't be told from day it left factory. Will sell for about ⅓ of original cost. Biggest bargain ever offered. Guaranteed. Terms. Trade. Petersen's. Open eves. till 10. 2419 S. MICHIGAN-AV.

BUICKS—'33S AND '32S. USED 4 DOOR, 5 Pass., De Luxe Sedan; 6 wire whls., side mts.; new type ventilation. Just like new. Repos. Sacr. for as low as $725. Your car as down pay. Bal. 12-24 mos. 7 day driv. trial. 90 day guarantee. Always open. G. M. S. FINANCE CORP. 4635-37 Washington-blvd.

BUICK—1931 DE LUXE 5 PASS. COUPE Long wheelbase; maroon finish; wire whls. heater. Cost over $2,250. Repos.; sac. $545. Your car down pay. Balance 12-24 months. We Finance All Parts of U. S. and Canada 3939 Washington-blvd. G. N. C. FINANCE CORP., AT CRAWFORD.

Buicks, '33, '32, '31 Closeouts
'33 SEDAN AND 5 PASS. COUPE, BIG SAVING; USED: '32 5 PASS. COUPES, '31S; SEDANS AND COUPES, COST TO $2,100; NOW LOW AS $585. FULLY WARRANTED. MR. JOHNSON, 1132 DIVERSEY-BLVD.

BUICK—1930 61 SPECIAL SEDAN; 6 ARtillery type wood wheels, side mounts; A1 condition. Full price, $445. Only $65 down, balance easy. No indorsers. 5710 BROADWAY. LON. 1252.

BUICK—LATEST 1931 5 PASS. DE LUXE sedan; model 67; side mts.; prac. new; fully equip.; repos.; barg.; $595. Terms. 4635-37 W. MADISON-ST.

BUICK—'31-87 DE LUXE SEDAN; VERY low mileage; 6 nat. wood whls., side mts., spotlt., etc. $265 down; fully guaranteed. LINCOLN PARK BUICK, 2825 N. Halsted. CHICAGO'S QUALITY DEALER.

BUICK—1930 DE LUXE 7 PASS. SEDAN; side mts., spotlt., htr., etc. Has been in storage 14 mos. Cost $2,350. Now $545 Marquardt-Chrysler, 3236 Jackson-blvd.

BUICK—'31 87 SEDAN...............$595 Latest series, 5 pass., excel. tires. Mech. A-1. Guar. Fully eqpt. Terms arranged. INDEPENDENT FINANCE, 2700 Madison.

BUICK—BUY FROM A BUICK DEALER! A 1929-57 sedan; perfect; has 2 spares, spotlight, etc. $100 or your car as down payment. 2825 N. HALSTED-ST.

BUICK—1931-67 SEDAN PERFECT CONDItion, $595. Need money. Arrange terms Mr. Logan, Midway 1487

BUICK—1932 RUMBLE SEAT COUPE; W. w. Originally cost $1,295. Sell for $695 Illinois Finance Co., 4633 W. Madison-st.

BUICK—'29 MASTER SED.; SD. MTS., 6 W. whls.; $300 trd. or $100 down, bal. $20 mo. for 10 mo. 2235 N. Sayre. Merr. 5931.

BUICK—1932 97 SEDAN; 6 W. W.; FREE wheelg. Orig. cost $2,350; sell for $1,145 Illinois Finance Co., 4633 W. Madison-st.

BUICK—MAR. 1930 SEDAN, $350. VERY low mileage. 2825 N. Halsted-st.

BUICK—LT. '27 STAND. 6 SPT. COUPE; A-1 cond.; best offer 1930 N. Ridgeway.

BUICK—SEDAN, '30; HAD EXCEL. CARE $450. 6605 N. Fairfield. Shel. 9277.

BUICK—'29 4 DR. SEDAN; PERF.; $275. terms. 6330 Broadway. Sheldrake 7610.

CADILLAC—1929 TOWN SEDAN; 6 WIRE whls., white wall tires; trunk, side mts., 2 Lorraine lts.; barg. $465. 6811 S. Halsted.

CADILLAC—LATE '27 5-PASS. 2-DR. SED. Tires, mech. A1; $150. 2750 Lawrence.

USED AUTOMOBILES FOR SALE.

LOOK!

Look over our stock of used cars before you buy. We will be glad to show you our entire stock. All makes and all models. All cars specially priced to sell at once.

A FEW SAMPLES:

2347 S. MICHIGAN-AV.
Ford cpe., '28, rum. seat..$65
Chevrolet coupe, '29........120
Buick sedan, '28 165
Ford sedan, '30 175
Plymouth sedan, '30.......247
Buick coach, '29...........257
Nash Special sedan, '29....245
Whippet 6 sedan, '30......195
Chevrolet coupe, '30........175
Reo F. C. sedan, '29........295
Dodge D. H. sedan, '31....395

2522 S. MICHIGAN-AV.
Auburn 6 sedan, '26........$75
Buick Victoria, '26........ 50
Chrysler sedan, '27........ 65
Nash sedan, '27 95
Franklin sedan, '27........135
Dodge Std. sedan, '28..... 75
Hudson spt. cpe., '29......185
Studebaker sedan, '29......195
Hup. Century 6 sed., '29..275
Plymouth, r. s., rdstr.'30.195
De Soto coupe, '30.........280
Essex coach, '30...........237

DASHIELL MOTOR CO.

CLEAN-UP SALE AT STUDEBAKER'S EVANSTON LOT
5 Days' Driving Trial.
'30 FORD SPORT COUPE $165
'29 ESSEX SEDAN 95
'30 NASH ROADSTER 225
'31 PLYMOUTH SEDAN 225
'29 LA SALLE SEDAN 395
'31 OLDSMOBILE SEDAN 395
'31 CHEVROLET CONV. COUPE 395
'29 PACKARD 8 CONV. COUPE 445
'31 HUPMOBILE SED. Free Whlg. 445
'32 STUDEBAKER 6 CONV. COUPE 695
MANY OTHERS.
1831 Ridge-av., Evanston.
TERMS. OPEN EVES., SUNDAYS.

BUICK—1931 36S COUPE, RUMBLE SEAT. Perfect condition; 6 wire wheels, side mounts, heater, etc. Full price, $445. Only $65 down, balance easy. No endorsers. 5710 BROADWAY. LONGBEACH 1252.

CADILLAC
1931 V-12 TOWN SEDAN. 3 window model. Has 6 wire wheels, side-mounts. Excellent white wall tires, radio hot water heaters, etc. Motor is like new Trade or terms. HEALY MOTOR SALES 7150 Stony Isld. H. P. 0035

Cadillac Late 1931 V-12.
Fleetwood town sedan; side mounts, radio equip.; will sacrifice. M. J. Kelly, 4445 W. Madison. Austin 4842.

CHANDLER—'29 ROYAL SEDAN; IN BEST cond., must sell at once. $95; your own terms. 2234 S. Michigan-av. Calumet 5810.

CHEVROLET—'28 BOULEVARD DELIVERY. Ready to go; Mohawk 6 ply tires, etc. $100. Also a selection of Dodge ¾ and 1 ton panels. $75 to $100. Slumbrick Motor Sales. Auth. Ford Dealer. 1711 W. 95th-st.

CHEVROLET—1931 BUSINESS COUPE; A-1 condition. Full price $245. Only $45 dn., balance easy. No endorsers. 5710 BROADWAY. LONGBEACH 1252.

CHEVROLET—1930 DE LUX. COACH; NEW tires, sidemts.; perf. cond.; $195. Terms. MILLER, 4444 Irving Park.

CHEVROLET—1930, 4 DOOR SEDAN. A small, light 6 cyl. car in tip top cond. Has loads of extras. A real bargain at $225. DASHIELL MOTOR CO., 2522 S. Michigan.

CHEVROLET—6 CYL. COUPE '29; NEW tires, ready for lots of miles. $115; $15 dn., $2.50 wk. 2234 S. Michigan. Cal 5810.

CHEVROLET—6 CYL. COUPE '31; ALL new General tires; in excel. mech. shape; $245 takes it; your own tms. 2234 S. Mich.

CHEVROLET—'28 COACH; IN FINE SHAPE; only $25 dn.,$2 wk. 2234 S.Mich. Cal.5810

CHEVROLET—'32 COACH, $365. SEE OHIO PARKSIDE GARAGE, 600 N. Parkside.

CHEVROLETS—1929-'30-'31 SEDANS, Coaches, Coupes; cheap. 6501 N. Western.

CHEVROLET—'30 STAND COUPE; LIKE new; pr. pty. will sac. $160. Van B. 9551.

CHEVROLET—'32 COUPE, $365; LIKE new; hot water heater. Hemlock 4682.

CHEVROLET—CABR. DE LUXE '31; EXC. car $290. 5235 Congress. Austin 7025.

CHRYSLER—8 1931 5 PASS. COUPE; LIKE new; white wall tires, loads of extras. Cost over $1,900. Repos. Sacr. for $475. Car as down pay.; bal. 12-24 months. Open eves. We Finance All Parts of U. S. and Canada. 3939 Washington-blvd. G. N. C. FINANCE CORP., AT CRAWFORD.

CHRYSLER—8 '32 4-DR., 5-PASS. DE LUXE sedan; 6 wire wheels, side mts., heater, spot. Cost $1,860. Beautiful black finish. Repos. Sacr. for $685. Your car as down pay., bal. 12-24 mos. 7 day driving trial. G. M. S. FINANCE CORP., 4635-37 Washington-blvd.

CHRYSLER—'32 DE LUXE 8 ROADSTER, rumble seat, free whlg., wire whls.; cost $1,865; our price $595. Your car as down pay., bal. 12-24 mos.; 7 day driving trial. We Finance All Part of U. S. and Canada. 3939 Washington-blvd. G. N. C. FINANCE CORP., AT CRAWFORD.

CHRYSLER—1930-77 DE LUXE SEDAN; 6 w. w., an excellent car at a low price. NORTHWEST BUICK Co., 3801 Lawrence.

CORD—'31 DE L. SED., REPOSS; 6 WIRE whls., sd. mts., 6 white wall tires. Mech. perf. Full eqpt. Guar. Only $595. Easy terms. INDEPENDENT FINANCE, 2700 Madison.

CORD—'31 DEL. CONV. COUPE; 6 W. W., metal tire covers. Cost $3,350; sac. for $795. Illinois Finance Co., 4633 W. Madison.

DE SOTO—6 '32 2D SER. 4-DR., 5-PASS. de luxe sedan; wire whls., beaut. dark blue finish; auto. clutch; free wheeling; floating power. Repos. Sacr. for $585. Your car as down pay., bal. 12-24 mos. 7 day driv. trial. 90 day guarantee. Always open. G. M. S. FINANCE CORP., 4635-37 Washington-blvd.

De Soto, Late '32 Sedan.
Automatic clutch, free wheeling, floating power; just a few months' old; exactly like new; $595. Tom Harrigan, Inc., 452 Madison-st., Oak Park. Austin 1220.

DE SOTO—1933 DE LUXE SEDAN, USED. $575 Also 1932 4 door sedan, $375. Guar Terms. Trd. Petersen's. Open eves. till 10. 2419 S. MICHIGAN-AV.

DE SOTO—1932 CUSTOM DE LUXE 4 DR. sedan, 2d series; 6 wire wheels, fender wells. Like brand new. Only $95 down; balance easy. No endorsers. 5710 BROADWAY. LONGBEACH 1252

DODGE—1932 5 PASS. COUPE; PAINTED dark blue; 6 w. whls.; fully eqpd.; in very fine condition; will be sold at a sacrifice. Dashiell Motor Co., 2542 S. Michigan-av.

USED AUTOMOBILES FOR SALE.

Bankers' Sale

MUST LIQUIDATE
Guaranteed Repossessed Cars
Tax Warrants Accepted

PAY OFF PAST DUE NOTES. Must be sold this week.	Past due.	BAL. MO.
1932 Olds conv. cpe., 6 w. w.	293	41.00
1932 Dodge sedan, wire whls.	$235	$26.25
1932 Auburn conv. cp., 6 w. w.	325	24.50
1932 Nash 8 sed. 6 w. w.	225	27.00
1932 Chevrolet sedan	150	25.00
1932 De Soto sed., w. w.	285	23.50
1932 Graham 8 sedan, 6 w. w.	225	32.25
1932 Plymouth sedan, w. w.	185	21.00
1932 Chevrolet coach, fr. whlg.	125	27.50
1932 De Soto sport coupe	275	32.00
1931 Ford coupe, rumble seat	100	15.00
1931 Chevrolet sedan w. w.	115	18.25
1931 Auburn 8 sedan, 6 w. w.	175	27.00
1931 Chrysler 6 spt. cp., 6 w.w.	195	30.00
1931 Hupp 8 sed., 6 w. w.	200	29.50
1931 Essex coach	135	16.25
1931 Buick 8 bus. coupe	225	22.50
1931 Studebaker 6 sedan	175	20.00
1931 Ford sport rdstr.	110	15.00
1931 Olds. sedan, wire wheels	200	25.00
1931 Nash sedan	245	25.00
1931 Pontiac sedan	135	19.25
1930 Viking sed., 6 w. w.	140	15.00
1930 Chrysler 6 sedan	100	10.00
1930 Plymouth business coupe	98	10.00
1930 Buick 6 coupe, rum seat	100	15.00
1929 Nash sedan, 6 wheels	100	15.00
1929 Graham 5 pass. coupe	100	19.50
1928 Packard, spt. rdst.,6 w.w.	127	21.00
1928 Buick 7 pass. sed.	100	18.00

FIRE, THEFT INS. INCLUDED.
ALL OF THE LATEST MODEL CARS ARE NOW ON DISPLAY IN OUR
MAIN
Warehouse-Salesroom
3327 MILWAUKEE
AT CRAWFORD. OPEN EVES. AND SUN.
400 REPOSSESSED CARS
ALMOST GIVEN AWAY
Make Your Own Terms.
'33 STATE LICENSE FURNISHED.
'32 Ford V-8 de luxe tudor sedan..$365
'32 Chevrolet sport sedan, extras...$395
'32 Pontiac 4 dr. de luxe sedan.....$490
'32 Chevrolet coach, 100% only.....$350
'32 Plymouth de luxe sedan perf.....$345
'31 Buick 8-87 sedan, de luxe, w. w..$525
'31 Oldsmobile de luxe sedan, now..$385
'31 De Soto 8 sedan, side mounts....$335
'31 Pontiac sedan, like new car......$285
'31 Chevrolet sport phaeton; excel... 185
'30 Oldsmobile sedan, like new car.... 235
'30 Chrysler coupe, rumble seat...... 225
'30 Marmon de luxe sedan, A1 cond..$185
'30 Essex sport coupe, full equipt..... 95
'29 Pontiac sedan, wonderful buy...... 95
'28 Buick std. sedan, like new........ 135
'28 Chrysler sedan, a real buy........ 35
'27 Chevrolet sedan, now only......... 25
200 FORDS AND CHEVROLETS of all body styles, '28 to '32 models must be sacrificed from $20 up.
90 DAY WRITTEN GUARANTEE
Your car as first payment. Always open.
WALTON FINANCE CORP., 940-958 MILWAUKEE-AV.

DODGE—'32 6 2D SERIES 4-DR., 5-PASS. de luxe sedan, wire wheels, whipcord uphol., free wheeling, auto. clutch, floating power. Cost $1,290. Just like new. Sacr. for $595. Your car as down pay., bal. 12-24 mos. 7 day driv. trial. 90 day guar. Alw. op. G. M. S. FINANCE CORP., 4635-37 Washington-blvd.

DODGE—8 '32 5-PASS. VICTORIA COUPE. Free wheeling. Beautiful dark blue finish. Orig. cost $1,460. Just like new. Repos. Sacr. for $685. Your car as down pay., bal. 12-24 mos. 7 day driv. trial. 90 day guar. G. M. S. FINANCE CORP., 4635-37 Washington-blvd.

DODGE—1929 DA MODEL 6 WHEEL SED Has been stolen and partially stripped. Will sell "as is" for the astounding price of $167. This is a real bargain for some dealer or mechanic. M. J. LANAHAN, INC. 2522 S. MICHIGAN-AV.

DODGE—1932 8 CYL. COUPE; RUMBLE seat; painted a beautiful tan; 6 whls.; tire covers; fully equipped; in new car condition; very unusual car; will be sold cheap. Dashiell Motor Co., 2542 S. Michigan-av.

DODGE—8 SEDAN; 1932; USED BY ONE of our executives; painted a beautiful limousine blue; 5 wire whls.; low mileage; priced to move at once. Dashiell Motor Co. 2542 S. MICHIGAN-AV.

DODGE—1933 6 SEDAN; SLIGHTLY USED. New car guar. Free whlg. automatic clutch Floating Power. At a big saving. M. J. Lanahan, Inc., 2542 S. Michigan-av.

DODGE—'32 SPORT COUPE, RUMBLE seat; w. w.; take $385; res. 1258 S. Kolin.

ESSEX—'30 SEDAN; SPECIAL MODEL; leather upholstery front and rear; paint o. k.; trunk; reconditioned; guar.; $275. Butler Motors, Inc., 2457 Mich.-av. Vic.7000.

FORDS—Late 1932s
V-8 Headquarters
Your old car for down payment. OR $75 DOWN, $5 PER WEEK. TAX WARRANTS ACCEPTED. ALSO DEFAULTED BONDS. 25 LATE V-8'S TO SELECT FROM. Tudors, Coupes, Victorias, Sedans.
$350 TO $450.
New car parts and labor guarantee.
LITSINGER
913 to 925 W. Jackson-blvd. Always open. Chicago's Largest Auth. Ford Dealer. Over 40,000 Satisfied Owners.

FORDS—100, 1929 1930 1931 AND 1932'S. All models and types Prices to sell at once. See our bargains before you buy. 20 OTHER MAKES—$25 AND UP. LAWDER BROS. 6900 VINCENNES-AV.

FORD—1931 VICTORIA, IN VERY FINE cond. H. W. heater, spotlt., radiator grille, radiator ornament. Special horn. Other accessories. Special price for quick sale. M. J. Lanahan, Inc., 2522 S. Michigan-av.

FORD—1930 TUDOR; PERF. COND. $185. '32 Ford Cpe.; like brand new. $375. tms. MILLER, 4444 Irving Park.

FORD—'31 SEDAN; VERY CLEAN; MOTOR No. A-4200661. Real buy at our price of $225. Dashiell Motor Co., 2347 S. Michigan.

FORD—'30 CONVERT. SPT. COUPE; GOOD condition; new tires; $125. cash; consider small trade. Boul. 6138.

FORD—DE LUXE TUDOR SEDAN, 1931; except. cl.; barg. 2550 S. Mich. Cal. 6420

FORD—'31 TUDOR; REAL GD. CAR, $225. 7736 Muskegon-av. Saginaw 6518.

FORD—1932 DE LUXE COUPE. EXCEL cond., $145 dn. 2550 Michigan. Cal. 6420.

FORDS—1929-'30-'31 SEDANS, COACHES, coupes; cheap. 6501 N. WESTERN-AV.

FORD—'30 2 DR.; PERFECT CAR THRUout; owned, driv. by mech. 1337 Irving Pk.

FORD—'31 VICTORIA, SPEC. PAINT, FENders match. $81 dn. Ford Dlr.,4928 Brdwy.

FORD—1930 TUDOR; LIKE NEW. $125 Terms, trade Levy's 724 Milwaukee.

FORD—1932 VICTORIA CPE. PERF. COND $140 down. 2550 S. Michigan Cal. 6420

FORD—1931 TUDOR; MOTOR, TIRES FINish 100%; $235. Tms. 1111 N. Clark-st.

FORDS—[3] '28 COUPES; SATISFACTORY cars; $85 each Tms. 1107 N. Clark-st.

FORD—1932 4 CYL. TUDOR SEDAN. $136 down. 2550 S. Michigan, Calumet 6420.

FORD—'31 TUDOR, LIKE NEW; MUST sell. $200. Mrs. Kastel, Rogers Park 0411.

The Tribune does not knowingly accept automobile advertising which misrepresents the year of the car. If you wish to confirm the year model of a used car advertised in its columns, secure the serial number (which determines the year model) and telephone the Tribune, Superior 0100, Local 328, for verification.

USED AUTOMOBILES FOR SALE.

WEST SIDE BUICK'S

SPECIAL OFFERINGS TODAY ONLY. ANY REASONABLE PRICE ACCEPTED. TERMS—TRADE. WE WILL ABSORB 3% STATE TAX
TODAY ONLY
1932 Chrysler Sedan, late model.
1931 Buick, Model 91 5 pass. Sedan.
1931 Buick 5 pass. Light 8 Sedan.
1931 Franklin Club Sedan.
1931 Pontiac Sedan.
1930 Buick 5 pass Sedan, 6 cyl.
1930 Buick Vic. Coupe, Model 68.
1930 Ford Coupe.
1930 Graham Page Sedan, 8 cyl.
1930 Packard Victoria Coupe.
1930 Packard Conv. Coupe, new top.
1930 Packard Limousine, suitable for taxi service.
1930 Studebaker Sport Coupe.
1929 Nash Advance Sedan 5 pass.
1929 Essex Coach.
1928 Buick 5 pass. Sedan, Master 6.
1928 Cadillac cl. coupled Sedan.
Remember, today only we will absorb 3% state sales tax.
Buy your car from an authorized Buick dealer for complete satisfaction.
West Side Buick Sales Co., 4666 Washington-blvd.
AUSTIN 0700-1-2-3-4.

BEFORE YOU BUY
A NEW CAR
INSPECT THESE.
1932 Hudson De Luxe Sedan
101 horsepower motor, Startex, free wheeling; 6 wire wheels, chromium covers. A new car mechanically and in appearance.
1933 Graham 8 De Luxe Sed.
A slightly used custom built sedan with ride control, free wheeling, hydraulic brakes, 6 wire wheels. An unusual opportunity.
1932 Auburn Phaeton Sedan
A custom built car combining the summer advantages of an open car with the allweather features of a sedan. Spanish leather upholstery, 6 wire wheels, etc.
1932 Pontiac Custom Coupe.
A De Luxe model of the second series of 1932 Pontiacs; equipped with free wheeling, ride control, wire whls., white wall tires.
Priced to Sell at Once.
Miller Motor Sales
4444 Irving Park-blvd.

Tom Harrigan's Specials.
Pontiac 1928 sedan, 2 door..........$87
Chrysler '27-60 sedan, 4 door.......$97
Whippet '29 6 cyl. coach..........$97
Franklin '28 sedan, 4 door.........$147
All reconditioned and ready for many thousands of miles. Come out today. Tom Harrigan, Inc., 452 Madison, Oak Park.

FORD—1932 FORDOR.
8 cyl., de l., pract. new. This is Mr. Holmes' personal car and is equipped with radio, special chrome steel spoke wheels, and 6.50 tires, spot light, heater, matched horns, and a world of other extras. Cost new over $975. You must see this exceptional car to appreciate it. See Mr. Maley or Mr. Yarnall. Glenn E. Holmes, Inc., 30 West Lake-st.

FORD—TOWN SEDAN, 1931, EQUIPPED with spotlight, special dash oil indicator, 2 windshield wipers, cowl lights. Bedford cord upholstery, arm rest, assist cord. Pines automatic winter front; tires are perfect; very little mileage. Cannot be told from new. Special price for quick sale. M. J. LANAHAN, INC., 2522 S. Michigan-av.

FORDS — — — FORDS — — — FORDS
1932 V-8 Tudor; perf. cond..........$395
1931 de luxe Coupe; 2 spares........ 245
1930 stand. Coupe; gd. cond........ 165
1930 Tudor; reconditioned 175
CHAS. BREBNER, INC., 2107 Irving Pk.-blvd. Ind. 2200.

FORD—1931 DE LUXE SPORT ROADSTER, wire whls., rum. seat; loads of extras. Reposs.; sacr. $165. Your car as down payment. Bal. 12-24 months. Open evenings. 3939 Washington-blvd. G. N. C. FINANCE CORP., AT CRAWFORD.

FORDS—$5 DOWN.
1931 De Luxe Roadster.............$195
1931 Tudor, perfect cond........... 210
1932 Victoria V-8; used little........ 435
90 day written guarantee. M. J. KELLY. 4445 W. MADISON.

FORDS—1928, 1929, 1930, 1931, 1932, ALL models, types; priced for spring clearance. $5 dn., balance 10 to 20 mos. State and city licenses financed. Other makes $25 and up. CHARLES J. DEMPSEY, INC. Authorized Ford Dealers. 2300 Madison-st.

FRANKLIN
1929 coupe, series 135, new tires, refinished in gray and black; $550. Other Franklin models from $100 to $1,750. Franklin Fact. Branch, 2000 S. Michigan. Vict. 2000.

FRANKLIN—DE LUXE SED., '30 SERIES; 6 wire whls., side mounts. City driven. Interior and finish spotless. Excel. tires. Mech. perf. Sacr. $550. Arrange your own terms. INDEPENDENT FINANCE, 2700 Madison.

FRANKLIN—'27, SERIES 12, AIR COOLED Sedan. A light weight, inexpensive car to operate. Will take $135 for immediate sale. DASHIELL MOTOR CO., 2522 S. Michigan-av.

GRAHAM—1930 SEDAN, 4 DR., A-1 CONdition. Full price $265. Only $45 down, balance easy. No endorsers. 5710 BROADWAY. LONGBEACH 1252.

GRAHAM—1932 6 SEDAN, PERF., $450. 1929 Graham "619" Sedan, $185. Terms. MILLER, 4444 Irving Park.

HUPMOBILE DE LUXE 8 MOD. "H" SED., 1932, ride cont., free whlg., 6 wr. whls., side mts., hardly run. Cost $2,250. Reposs. Sacr. for $695. Your car dn. pay.; bal. 12-24 months. We Finance All Parts of U. S. and Canada. 3939 Washington-blvd. G. N. C. FINANCE CORP., AT CRAWFORD.

HUPMOBILE—1931 STRAIGHT 8, 5 PASS. coupe; model H.; free wheeling; 6 wire whls.; 2 fender mntd. Orig. cost $2,375. Our price for quick sale, $475. Guaranteed. Terms. Trade. Petersen's. Open eves. 'til 10. 2419 S. MICHIGAN-AV.

HUPMOBILE—1932 BIG 8 SEDAN, LIKE brand new; free whlg., heater, spotlight. Cost over $1,950. Repos. Sacr. $395. Your car as down payment. Bal. 12-24 months. We Finance All Parts of U. S. and Canada. 3939 Washington-blvd. G. N. C. FINANCE CORP., AT CRAWFORD.

HUPMOBILE—1930 SEDAN; CUSTOM CENTURY 8 DE LUXE; 6 WHLS., HEATER, TRUNK RACK; PERIODICALLY SERVICED. 100% MECHANICALLY, EXCELLENT TRS. $325. SOUTH SHORE BUICK, INC., 6935 STONY ISLAND. FAIR. 0205.

HUPMOBILE—1930, 6 SPORT SEDAN, IN remarkably fine condition; has trunk and carrier; side mounts; hot water heater. $327 DASHIELL MOTOR CO., 2347 S. Michigan-av.

HUPMOBILE—'30 CUST. SEDAN, 6 W. W., trk., h. w. heater; many access.; like new; $345; $100 dn., bal. $20 mo. 2234 S. Mich.

HUPP—LATE '29 CUST. 8 CPE.; RUMBLE, sd. mts., 6 w. w.; 1st class outfit; cost over $2,000; sell for $295, $95 dn.; trd. 7140 Stony Island. Hyde Park 1467.

HUPP. — 1931 6 CUSTOM COUPE; WIRE whls., side mts., radio, sp. light, etc.; $495. Finance Co., 6050 Cottage Grove. Hyd. 7200.

LA SALLE '31 V-8 4 DOOR, 5 PASS., DE Luxe Sedan; 6 wire whls., side mts., chrome tire covers, heater, 2 spotlights, trunk-rack. Cost $3,475. Just like new. Repos. Sacr. for $785. Your car as dn. pay. Bal. 12-24 mos. 7 day driv. trial. 90 day guar. G. M. S. FINANCE CORP. 4635-37 Washington-blvd.

LA SALLE—REAL 1931 DE LUXE SEDAN. like brand new; take $765, trade cheaper car. Residence, 1258 S. Kolin-av.

USED AUTOMOBILES FOR SALE.

Bird-Sykes

A Better Value Than a Bird-Sykes Reconditioned Car Does Not Exist.

CHRYSLER, model 77, 1930 sedan. It is difficult to describe this particular car as it is an automobile that should be seen to be appreciated. There is not a mar or blemish on it anywhere, in fact we doubt, if even an expert could distinguish it from new. Conveniences include 4-speed transmission, 6 wire wheels, 6 tires, chromium trim windows, for this sale.............$395

GRAHAM six, 1933 sedan. This practically new automobile was used in our own demonstrating service and is 100% in detail. Has that freshness that stamps it as brand new. Finished beautiful jet black, chromium trim, fully equipped. If you act today, you can save plenty of money. Pr.$785

PLYMOUTH 1932 2d series coupe, presenting the well-groomed appearance that can only be reflected by those motor cars whose owners have been exceptionally careful in driving and handling. Complete equipment includes heater, wire wheels, 2 cowl vents, other conveniences. Your chance to buy a handsome car without heavy investment. Price $375

FORD 1931 de luxe sedan. You cannot buy Ford cars like this one that have the appearance of new and that carry our regular guarantee. This is a 4 door model, with mohair upholstery, numerous extras. Don't overlook this one. Price.............$295

BIRD-SYKES COMPANY, Graham Distributor. Open eves. and Sun. TWO CONVENIENT LOCATIONS. 2225 S. MICHIGAN-AV. and 125 E. 22d-st. All telephones Calumet 1080.

FORDS AND OTHER MAKES
We are offering a selected lot of used cars, including late model Fords, as well as many others, in all body types at REAL bargains. Here are a few:
1932 Ford Tudor, V-8..........$110 down
1930 Graham de luxe 4 door....... 85 down
1931 Ford Victoria .... 70 down
1930 Pontiac; A-1 cond.......... 65 down
1930 Ford Tudor; 6 w.w., trunk.. 65 down
ACT NOW. THESE CARS MUST BE SOLD REGARDLESS OF COST—ACT NOW.
J. J. WRIGHT MOTOR CO., [21 years serving Ford owners.] 242-250 W. 55th-st.

LINCOLN—'30 V-8 4-DR., 5-PASS. DELUXE sedan, 6 wire whls., side mts., chrome tire covers, heater, spot. Best buy in Chicago. Cost over $6,000. Repos. Sacr. for $785. Your car as down pay. Bal. 12-24 mos. 7 day driv. trial. 90 day guar. Alw. open. G. M. S. FINANCE CORP. 4635-37 Washington-blvd.

LINCOLNS! LINCOLNS!
'32 4 door 5 pass. sedan..........$1,975
'31 5 pass. sedan 1,495
'28 7 pass. sedan 295
All cars de luxe equipped. Guaranteed. Tms. Trade. Petersen's. Open Eves. 'til 10. 2419 S. MICHIGAN-AV.

LINCOLN—'28 SPORT ROADSTER; WIRE whls.; side mts.; $375. Guaranteed. Tms. Trade. Petersen's. Open eves. 'til 10. 2419 S. MICHIGAN-AV.

LINCOLN—1931 LE BARON CONV. COUPE; purchased new Sept., 1931; actual mil. 25,000; cost $4,800; perf. cond. Original owner forced to sell. Monroe 5940. Mr. Russell.

LINCOLN—1930 7 PASS. SEDAN; 6 W. W. Originally cost $4,975. Sell for $795. Illinois Finance Co., 4633 W. Madison-st.

LINCOLN—1926, 5 PASS. SEDAN; FULLY equip.; new Gdyr. H. D. tires. Must sell; $150. 724 Burlington, La Grange, Ill.

MERCEDES-BENZ COUPE.
Model S.S., 250 h. p., cost $20,000, sac. to close estate, $2,200. L. A. McCormick Realty Trust, Ltd., 6628 Dorchester. H. P. 9091.

NASH—1932 DE LUXE 8 SEDAN; 4 DOOR; 6 wire whls.; 2 fender mntd. Orig cost $1,395. Our price for quick sale, $595. Guar. Terms. Trade. Petersen's. Open eves. 'til 10. 2419 S. MICHIGAN-AV.

NASH—'31 COUPE; CONVERTIBLE; RUMble seat; Philco radio; w. w.; side mts.; chrome tire covers rad. grill; just imagine, for only $395; terms or trade. Fitzpatrick, 6555 Cottage Grove. Midway 4200.

NASH—PHAETON, LATE '27; W. W., SPEC. paint job, de luxe cond.; $40 dn.,bal.$2.50. Michigan-av. Chev., 2234 S. Michigan-av.

NASH—1930 SEDAN, $395. TWIN IGNI. 6; like new thruout. Terms; trade. LOGAN SQUARE BUICK, 2468 Milwaukee-av.

OAKLAND—1930 COUPE, RUMBLE SEAT. See this Coupe before you look elsewhere. Finished in Maroon mohair upholstery; a beauty. Priced to sell at $225. DASHIELL MOTOR CO., 2347 S. Michigan-av.

OLDSMOBILE—LATEST 1933 COUPE. Used 6 weeks. Beautiful black with silver trim. Features 100% equip't. Shatterproof glass all around. Spotlight; h. w. heater, clock, fender guards. HE BOUGHT A HUPMOBILE. Full price $795, delivered, or $265 DOWN. BAL. 18 MOS.
HUPMOBILE . . . . . .
2230 S. MICHIGAN. CAL. 5800.

OLDSMOBILE—LATEST '32 SPT. COUPE; 6 wire wheels, 2 fender mounted; $595. Also 1932 Convertible sport coupe. Guar. Tms. Trade. Petersen's. Open eves. till 10. 2419 S. MICHIGAN-AV.

OLDSMOBILE—1932 DE LUXE COUPE. Used 3 months; 6 wire whls., fender wells, 6 white wall tires, spotlight, heater, rumble seat, metal tire covers, etc. Repos. Cost new $1,255. Now $685. Easy terms. INDEPENDENT FINANCE, 2700 Madison.

OLDSMOBILE—"6," LATEST 1932 SEDAN; wire wheels; prac. new; fully equip.; repossessed; sacrifice for $595. Terms, trade. 4635-37 W. MADISON-ST.

OLDSMOBILE—'32 8 CONV. COUPE, 6 chrome w. w. Can't be told from new. $745. Illinois Finance Co., 4633 W. Madison.

OLDSMOBILE—'29 SED. MUST DISPOSE OF this car today. Will sacrifice for $177. DASHIELL MOTOR CO., 2347 S. MICHIGAN.

OLDSMOBILE—6 1933; LATEST SPECIAL FIN.; USED; MUST SELL; MAKE OFFER. ED WEAVER, 1132 DIVERSEY-BLVD.

OLDSMOBILE—'29 COACH; SD. MTS., $195. Nash Dlr., 7158 Stony Island. Dorch. 2309.

OLDSMOBILE—CPE., LATE '30; PRACT. new; sac. for cash, $225. 5046 N. Mozart.

PACKARD—BIG 8, LATEST 1931 COUPE, V-type rad.; deliv. new Dec., '31. Cost $6,200. Repos.; sacr. $1,085. Your car as dn. pay., bal. 12-24 mo. 7 day driv. trial. We Finance All Parts of U. S. and Canada. 3939 Washington-blvd. G. N. C. FINANCE CORP., AT CRAWFORD.

PACKARD—8 1932 LATEST 4-DR., 5-PASS. cust. blt. sedan; w. whls., white wall tires. Cost $2,775. Just like new. Repos. Sacr. for $1,195. Your car as down pay., bal. 12-24 mos. 7 day driv. trial. Always open. G. M. S. FINANCE CORP., 4635-37 Washington-blvd.

PACKARD—EIGHT PHAETON, '30 MODEL, 733; very attractive; finished beautiful shade of blue with painted fenders and leather upholstery to match; has wire whls., excellent tires, speed mascot, driving light, and guaranteed. Unusual value at $800. PACKARD, 2357 Michigan-av. Calumet 7400.

PACKARD—1928 CONV. 6 COUPE; FINished in green, tires like new, in splendid cond. throughout. Best Packard value in town at our price of $287. DASHIELL MOTOR CO., 2347 S. MICHIGAN-AV.

PACKARD—1932 STD. 8 5 PASS. SED.; fully eqpt.; like new. Will sac. $1,095. Priv. party. Fair. 2692. 1753 E. 72d-st.

PACKARD—'30 4 DR. 5 PASS. SEDAN; model 7-26; 4 speed syncro mesh transm.; hardly driven. $575. 6811 S. Halsted-st.

PACKARD—LATE '28, 5 PASS. SED., SIDE mts., sac. at $225. Newcastle 0131.

PACKARD—SEDAN, 5 PASSENGERS, '30. $500. Tuite's Garage. 1709 W. Washington

PIERCE-ARROW—8 DE LUXE SEDAN, '30, nearly new; w.w.; sold for $3,750; now only $595. Your car as dn. paymt., bal. 12-24 mos.; 7 day driv. trial. Open evenings. We Finance All Parts of U. S. and Canada. 3939 Washington-blvd. G. N. C. FINANCE CORP., AT CRAWFORD.

PLYMOUTH—4 DOOR SEDAN; 1931; MEchan. cond. and appearance as of new, $285. Marquardt-Chrysler, 3236 Jackson.

USED AUTOMOBILES FOR SALE.

PEOPLES FINANCE CO.

REPOSSESSED CARS
90 DAY GUARANTEE. 7 DAY DRIVING TRIAL.
1932 De Soto de l. sed., free whlg., flt. power, etc.; side mts.; 6 air whls..$550
1932 Auburn de luxe brougham; side mts.; chrome tire cvrs.; like new.. 550
1932 Auburn sport coupe; perfect........ 545
1932 Peerless de luxe sed.; side mts...... 790
1931 Durant sedan de luxe; side mts..... 195
1931 Oldsmobile sport coupe; side mts. 395
1931 Hupmobile Model C de l. sed.; 6 w. whls.; sd. mts.; radio eqp.; perfect 445
1930 Chrysler "70" conv. cpe.; rmb. st. 295
1931 De Soto spt. coupe; A1 cond....... 255
1931 Plymouth sport sedan 275
1931 Studebaker Dict. 6 sedan; perfect. 275
1931 Oakland V8 sedan and coupe....... 295
1931 Essex sedan; all original......... 175
1929 Packard Std sed.; in stor. 1 yr.. 440
1929 Buick Std. 6 sedan; bargain....... 245
1929 Hupmobile 6 de luxe sedan........ 225
1930 Oldsmobile de luxe sedan.......... 225
1930 Nash sport convert. coupe........ 275
1930 Chevrolet coach; A1 cond.......... 145
1930 Pontiac 2 dr. de luxe sedan....... 245
1930 De Soto roadster, rum. seat....... 245
1928 Lincoln spt. convert. cpe......... 325
1927 Cadillac 7 pass. sedan; perf...... 195
1930-'29-'28 Fords, sedans, coupes...$75 up
50 others to choose from..............$35 up
TERMS. TRADE. ALWAYS OPEN.
PEOPLES FINANCE CO.,
2919-27 W. MADISON

PLYMOUTH—'33S AND '32S; USED 4-DR., 5-Pass., De L. Sedans, w. whls., automatic clutch; free wheeling; floating power. Just like new. Reposs. Sacr. for as low as $395. Your car as down pay. Bal. 12-24 mos. 7 day dr. trial. 90 day guar. Always open. G. M. S. FINANCE CORP. 4635-37 Washington-blvd.

PLYMOUTH—1932 DE LUXE SEDAN, FLT. power; P.B. mod.; wire whls. Hardly used. Loads of extras. Reposs.; sacr. for $465. Your car as down pay.; bal. 12-24 months. We Finance All Parts of U. S. and Canada. 3939 Washington-blvd. G. N. C. FINANCE CORP., AT CRAWFORD.

Plymouths! Plymouths!
1933s, 1932s, 1931s. Used Sedans and Coaches; six to pick from; $250 up. Guar. Tms. Trade. Petersen's. Open eves. till 10 p.m. 2419 S. MICHIGAN-AV.

Plymouth 1933 Sedans.
Demonstrators—at big savings; 21 years at the same location. We will be here to serve you. TOM HARRIGAN, INC., 440 Madison-st., Oak Park. Austin 1220.

PLYMOUTH—LATE 1932 P. B. MODEL 7 pass. sed.; like new; must be seen to be appreciated; $575. Authorized Chrysler-Plymouth Dlr. 6040 Cottage Grove. Hyd. 2122.

PLYMOUTH—'33, 6 COUPE FLOAT POW. free whlg. hydraulic brakes; driven very little. Will not last long at our price. $495 DASHIELL MOTOR CO., 2347 S. Michigan.

PLYMOUTH—'30, RUMBLE SEAT RDSTR. New top; paint and mech. cond. like new; hydraulic brakes. Must sell today; $195. DASHIELL MOTOR CO., 2522 S. Michigan.

PLYMOUTH—COUPE, 1933, USED......$495 Plymouth Sedan, 1933, used.........$565 Robt. M. Foley, 2243 S. Michigan. Cal. 6200.

PLYMOUTH—1932 DE LUXE ROADSTER; $350 cash. Monroe 6820. Sat. or Mon. a. m.

PLYMOUTH—1932 SEDAN OR COUPE; $20 down, bal. 18 mos. 2022 N. California.

Pontiacs—6s—8s—Pontiacs
1932 De Luxe 5 pass. Sedans. Wire whls. Like brand new. 10 to pick from. Repossessed from Dealer. As low as $450. Your car down pay., bal. 12-24 mos. 7 day dr. tr. We Finance All Parts of U. S. and Canada. 3939 Washington-blvd. G. N. C. FINANCE CORP., AT CRAWFORD.

PONTIAC '32 4 DR., 5 PASS., DE LUXE Sedan; 6 w. whls., side mts., beautiful black finish. Cost $1,020. Just like new. Repos. Sacr. for $445. Your car as down pay. Bal. 12-24 mos. 7 day driv. trial. G. M. S. FINANCE CORP. 4635-37 Washington-blvd.

PONTIAC—"6," LATEST 1932 SEDAN; wire wheels; prac. new; reposs.; $485; tms. 4635-37 W. MADISON-ST.

PONTIAC—COUPE, 1928; PERF. COND throughout; $85. 2307 Jackson-blvd.

REO '32 FLY. CLOUD, 4 DR., 5 PASS., DE Luxe Sedan; 6 wire whls., side mts., chrome tire covers, heater, spot. Cost $1,960. Reposs. Sacr. for $685. Your car as dn. pay. Bal. 12-24 mos. 7 day driv. trial. 90 day guar. G. M. S. FINANCE CORP. 4635-37 Washington-blvd.

REO—'30 FLYING CLOUD SEDAN; 6 MILitary wood wheels, trunk rack. Originally cost $2,085. Sacrifice for $395. Illinois Finance Co., 4633 W. Madison-st.

ROAMER—CLASSY '26 5 PASS. CAL. TOP. Runs gd.; $85. 3415 Madison. Ked. 1055.

STUDEBAKER—'29 COMM. SEDAN; 6 NEW tires, hot water htr.; nearly new car. Reposs.; sacr. for $165. Your car as down payment. Bal. 12-24 mos. Open evenings. We Finance All Parts of U. S. and Canada. 3939 Washington-blvd. G. N. C. FINANCE CORP., AT CRAWFORD.

STUDEBAKER—PRES. 8 DE LUXE 1932 sedan; free whlg., 6 chrome whls., side mts.; hot w. htr. Cost over $2,150. Reposs. Sac. for $785. Car as dn. pay.; bal. 12-24 m. We Finance All Parts of U. S. and Canada. 3939 Washington-blvd. G. N. C. FINANCE CORP., AT CRAWFORD.

STUDEBAKER—DICTATOR 6, LATEST 1931 5 pass. sedan; free wheeling; prac. new; fully equip.; repos.; barg., $395; terms. 4635-37 W. MADISON-ST.

STUDEBAKER—'32, PRES. DE LUXE SEdan; used 3 mos.; cost $1,895, take $885, trade cheaper car. Res. 5927 S. Artesian-av.

WILLYS-KNIGHT—1932 DE LUXE COUPE. Free whlg., 5 pass., long whlbase; 6 wr. whls., side mts.; chrome tire covers; trk., htr. Cost over $1,985. Reposs. Sacr. for $495. Car dn. pay.; balance 12-24 months. We Finance All Parts of U. S. and Canada. 3939 Washington-blvd. G. N. C. FINANCE CORP., AT CRAWFORD.

WILLYS-KNIGHT—1932 SPORT COUPE; Big 6; wire whls.; 2 fender mounted; rumble seat; fully eqpd.; orig. cost $1,895. Our price for quick sale, $495. Guaranteed. Tms. Trade. PETERSEN'S. Open Eves. till 10. 2419 S. MICHIGAN-AV.

WILLYS—'32 5 PASS. SEDAN; USED VERY little. $395. Guaranteed. Terms. Trade. PETERSEN'S. Open Evenings till 10. 2419 S. MICHIGAN-AV.

AUTO TIRES.

NEW U. S. ROYAL TIRES AND TUBES. 2ds; save to 50%; passenger and trucks. SERLIN TIRE CO., 1400 S. Michigan-av.

AUTO ACCESSORIES, REPAIRING.

DELCO FARM LIGHT PLANT, PERF. CIRcle rings 10c ea.; valves and pistons, 40% discount. FROEHLING, 741 N. Wells-st.

AUTO CREDITS FOR SALE.

FRANKLIN CREDIT, ANY MOD., ½ PRICE; dealer take car in trade also. Bit. 7898.

BARTER AND EXCHANGE.

PAINTER-DECORATOR WILL EXCH SERVices for apt. rent auto furniture, or anything of value. References. Seeley 3728.

ANYTHING TRADED FROM A TO Z. Index Bulletin, complete, 15c; mailed to any address. W. H. Parham, 3404 Indiana-av.

PIANO—BEAU. SMALL UPR.; EXP. 8X10 Wilton rug for good car. Berk 3008.

DENTISTRY—EXCHANGE FOR PRINTING. Stewart 6540 or Triangle 6023.

PRINTING, GOOD, OFFERED FOR CLOTHing, coal, or what have you? Austin 0106.

SAX, $245; SILVER-GOLD B FLAT; FOR outboard motor, or? Del. 8780.

MOTOR OIL, 100% PENN. AND CASH FOR new light car. Address N D 304, Tribune.

PRINTING MACHINERY AND SUPPLIES.

FOR SALE—COMP. SMALL SHOP, 10X15 C. & P., multicolor, cutter, type, etc. Reas. 2210 W. Chicago-av., rear. Bruns. 1408.

WANTED—NO. 4 MIEHLE 8X12 VERTIcal. ¼ inch stitcher, with a. c. elect. equipment. Address N C 259, Tribune.

WANTED—PRESS AND TYPE FOR SM. neighborhd. news; must be barg. Ked. 3036.

AUTOMATIC CARD PRESS TYPE, CABInets, 8x12, 6x9; cheap. 4145 W. North-av.

SOLUTION TO CLASS DAY

The plane flew 140 miles! No, the professor is *not* going to explain it! Take this for home work!

AS AN EXERCISE OF THE REASONING FACULTIES, MATHEMATICS IS AN ADMIRABLE EXERCISE BECAUSE IT IS REASONING ALONE AND DOES NOT ENCUMBER THE STUDENT WITH ANY EXERCISE OF JUDGMENT. —Whately.

AUTOMOBILES WANTED.

WANTED—WILL PAY SPOT CASH FOR all cars you can bring. All makes and mod 2419 Michigan-av, Vic. 6240.

USED OR WRECKED CARS AND TRUCKS. City or sub.; new and used pts.; all cars. MARTIN AUTO PARTS CO., 2028 Southport-av. Ph. Diversey 2772.

C. ZEPP BEFORE YOU SELL YOUR CAR. Spot cash paid. Bring them here. 2950 LAWRENCE-AV. JUN. 8310.

IF YOU HAVE A LATE MODEL CAR TO sell, see us first. Ray Tennes Motor Co., Auth. Ford Dealers, 2451 N. Sacramento-av.

WANTED — 1932 FORD V-8 STANDARD convertible coupe for cash. No trade. Mr. Rose, 5321 W. Madison-st., Austin 8778.

SPOT CASH—ALL MAKE CARS, 1929 AND up. If you can't come in we'll come out. 6051 Cottage Grove-av. Fairfax 1426.

WILL BUY USED CAR FOR CASH. NO DELAY. KULLBERGER, 1441 E. 75TH.

WANTED—50 LATE AUTOS BRING CARS, get cash. 6811 S. Halsted Went. 2727.

HIGHEST PRICES PAID FOR CARS AND trucks. 7019 S. Halsted. Radcliffe 0989.

WANT MOST CASH FOR YOUR CAR? SEE STONE, 2534 LAWRENCE. Rav. 8570.

WE PAY MORE CASH FOR YOUR CAR; we pay off mtgs. 3431 Madison. Ked. 2115.

LIGHT SEDAN OR COACH, $100 TO $125. Englewood 2550.

WANTED—50 LATE AUTOS FOR CASH. 3327 Milwaukee, at Crawford. Pen. 4379.

WANTED—LATE MODEL CLOSED CAR FOR cash. 933 N. Crawford. Belmont 8318.

WANTED—SMALL LATE MODEL CAR FOR cash. See Mr. Porst, 5444 Broadway.

CARS WANTED—ANY MAKE; HIGHEST cash prices paid. 5665 W. Lake. Aus. 2042.

MOTOR TRUCKS.

FORD—1932 1½ TON TRUCK; 157 IN. wheelbase; dual wheels, high stake body. Excellent condition. Now only $445. Chevrolet 1930 Boulevard Delivery. In perfect condition throughout, $165. Terms arranged. We trade. HEALY MOTOR SALES. 7601-09 Stony Island. Reg. 6004.

BEER TRUCKS.
FORDS—Two 157 in. whl. base, five 131 in. whl. base, one refrigerator body, dual whls. Also other large trucks on pneu. tires. B & W Auto Sales, 827 W. 35th. Yards 6080.

300 FORDS—CHEVROLET TRUCKS—CHICAGO'S LARGEST TRUCK DEALERS '29-'32 models almost given away. All type bodies. Easy terms 90 day guarantee. 940 TO 958 MILWAUKEE-AV.

HAULING FOR SALE WITH TRUCK; about $800 required; very good proposition. Call George Hall. Hay. 6565, for appt.

AUTOCAR BARGAINS—USED TRUCKS AND tractors; various sizes; good condition. 1716 W. PERSHING-RD. VIR. 0210.

LIGHT NASH PICKUP TRUCK, IN VERY gd. cond.; only $50 takes it. 2234 S. Mich.

WANT FORD 1½ T. EXP. OR STAKE. Have cash, car. 2515 S. 59th-court, Cicero.

DIA. T—6 TONS, 6 WHEELS, LATE '29; cheap. 902 Fullerton-av. Mohawk 3125.

AUTOMOBILE LOANS.

YOU PAY LESS
for money borrowed from us
Let Us Prove It
WELFARE CREDIT CO.,
14 E. JACKSON-BLVD. WAB. 0780.

AUTO LOANS AT LEGAL RATES. NO INdorsers. Under state supervision. Inland Investment Plan, 11th Floor Chicago Motor Club Bldg., 66 E. South Water-st. Rand 7990. Representative will call on request.

FOR AUTO LOANS OR INSURANCE—MAX LEWISON. LICENSED BROKER, 2320 MICHIGAN-AV. CALUMET 2976.

LEGAL RATE AUTO LOANS. UNDER STATE SUPERVISION. LEWIS E. BOWER, Inc., 59 W. Wacker-dr.

LEGAL RATES—STATE SUPERVISION. MAJESTIC INVESTMENT CORPORATION, 105 W. Monroe-st. Randolph 4364.

AUTO AND TRUCK LOANS. LEGAL RATES. WINTER-HIRSCH. 1842 S. Michigan-av. Calumet 4586.

LOANS TO UNEMPLOYED—GORDON FINANCE CO., 2211 S. Mich. Vic. 3505.

BUSINESS DIRECTORY.

Carpet and Linoleum Laying.
CARPET-LINOLEUM LAID—BY EXPERIenced workman. Reas. prices. Buck. 4424.

Cement Work.
BASEMENT FLOORS 13C SQ. FT. SIDEwalks 16c. Bitter. 5280 after 6 p. m.

Laundries.
CUT RATE LAUND. CURTAINS 12½C. EA. Family wet wash 4c lb.; finished 9c lb. Soft shirts, 7c. each. Div. 3785. 213 Sigel.

Moving, Storage, and Hauling.
LOCAL AND LONG DISTANCE MOVING. Rel and reas. Modern equip.; expert workmen; ins. carr. Jacobson Bros., Nat. 1123.

WTD.—RETURN LOAD FROM PHILADELphia or enroute about April 19. Rausch, 3522 Irving Pk., Chicago. Tel. Irv. 7746.

MOVING, HAUL.—DEPEND SERV.; REAS Radley Bros., 834 E. 57th. Fairfax 3157.

LONG DIST. MOVING 15C. MI. TO-FROM all cities. Closed van. Nevada 4127.

MOVE 4 RMS., $9; PIANO, $3 EXTRA. Rel. movers for 18 years. Columbus 7212.

MOVING AS LOW AS $6. RELIABLE service. Spaulding 8514.

MOVING AS LOW AS $5; EXP., REL. service. Call Graceland 4946.

MODERN VAN SERVICE—$1.25 RM.; EXperienced, reliable movers. Doug. 0338.

LOCAL AND LONG DISTANCE MOVING. 4 rooms, $9; insured van. Kedzie 7666.

Paints.
FACTORY SALE 3 M. GAL. PAINT IN 5 gal. cans; 1 m. rls. slate rfg.; 149 rl. Rain-On P. & Mfg. Corp., 2602 Madison-st. Seeley 4335. Also 675 Orleans-st.

FACTORY SALE—VARN., FLAT OR GLOSS paint, 92c gl. RAIN-ON P. MFG. CORP., 2602 Madison. Seeley 4335. Also 675 Orleans.

Painting and Decorating.
DECORATING SPECIALS THIS WEEK—Rooms paprd., $3.50 up, incl. paper; ceil. calc., $1 up; old flrs. made like new, 6c per sq. ft.; any part of city. Seeley 3728.

PAINTING, PAPERING. PRICES BELOW any one. Work guar. Mohawk 2855.

Piano Tuning.
PIANOS TUNED, $2; 18 YEARS' EXPER. Guaranteed work. Go anywhere. Rep.5218.

Roofing Service.
1-3 FLAT BLDG., RECOATED; GUAR. 1-6 yrs., $30. Ft. Dearborn Rfg. Co., wholesale yd. HARrison 7490; night, MOHawk 0733

Rug Cleaning and Repairing.
9X12, LIKE NEW AND GLUE SIZED, $2; both sides thru and thru and glue sized, $2.40; a perf. job. The Federal Lincoln 0134

9X12 RUG THOROUGHLY CLEANED, $1.50. BROADWAY RUG CLEANERS, 2540 Elston-av. Armitage 8575.

Sewing Machine Repairing.
$1 REPAIRS ALL MAKES FOOT OR ELEC.; anywhere; guar. Est 20 yr. Pensacola 1670

RADIOS, SUPPLIES AND SERVICE.

DISTINCTIVE . . . . LUXURIOUS
400 large and small radios, 4-12 tubes, ready to play, $9-$49 up. Noise reducing aerials, $4.50 extra. Dealers, write for list. OZARKA CO., 601-603 W. RANDOLPH-ST.

AUTO RADIOS, NEW 1934.
Stand. Custom-built. For any car. Free installation. Lowest prices. Also home sets. CENTRAL DIST., 825 W. Washington-blvd.

6 TUBE STROMBERG-CARLSON SCREEN grid radio that originally sold for $195, now $42.50; complete with tubes. LYON & HEALY, 243 S. Wabash-av.

CUBS! — — — BASEBALL! — — — SOX! $1 down delivers latest 1933 Midget radio. Phone Ardmore 1810, or Monroe 1155.

AUTO SET, $7; SHORT AND "L" WAVE—10, Scott and Silv. Marshall; barg., 7 and 9 tube chass., $5; amplifrs., 9; 24 N. Wells.

ALL-ELECT. AUTO RADIOS, CROSLEY, Philco, Majestic, $2 wk.; Universal, $19.50 $5 dn. 1 yr. service. 5661 Madison. Open eves.

ZENITH 10 TUBE, AUTOM. TUN.; BEAUT cab., $39. 506 W. North; 4121 W. Madison.

AUTO RADIO, 6 TUBE SILVER MARSHALL installed, $24.75. 601 Washington-blvd.

7 TUBE MAJESTIC AUTO RADIO, ALL EL. Instld., $29.75. 29 E. Wacker. Dea. 3460.

6 TUBE AUTO RADIO, COMP. WITH REmote control, $12.65. 1341 W. Grand-av.

Service, Repair, Etc.
50C—RADIO SERVICE—50C. Any place; work guar. ALBANY 2898.

$1 RADIO SERVICE ANYWHERE, $1. 1318 Addison. Graceland 4497.

$1—GUARANTEED RADIO SERVICE—$1 Lincoln 8854 [anywhere]. Englewood 4449.

$1 DAY-NIGHT RADIO SERVICE. WORK guar. S. & B. RADIO SERVICE, Dor. 0927.

ARTS AND ANTIQUES.

LARGE CHINESE RUG, VALUE $1,200; also antique Italian embroidery; velvet and needlepnt. Reas. Address J 439, Tribune.

HOME FURNISHINGS.
(See Also Household Appliances.)

Furniture and Dept. Stores.
MARTMAN'S WAREHOUSE CASH BARGAIN OUTLET STORE, YARDS 4583.
$ 55 2-pc. parlor sets $14.50
$ 25 mantel radios, complete 7.95
$ 65 7-pc. dining room sets.......... 19.50
$ 65 3-pc. bedroom sets.............. 19.50
$ 25 9x12 rugs 9.95
$150 ELECTRIC REFRIGERATORS.. 49.50
FREE DELIVERY.
153 W. 39th-st., Op. Tues., Thurs., Sat., 9 p.m.

CHICAGO FURNITURE MART SAMPLES! Just arrived. Factory odds and ends. Fine chairs, parlor, bed, dining rooms, dinettes, studio couches; fine hand carved occ. pieces at ½ mfg. cost. 1100 S. Wabash. Wab. 3959.

DAVENPORT RECOVERED, INCL. COVER, $17.50. Franks, 2412 North-av. Hum. 3420.

Central.
HIGH GRADE 4 RM. OUTFIT, COMP., $95, incl. beau. par. suite worth $250, wal. din. set worth $200, gorg. wal. bedrm. set, orient. rug worth $150, brkfst. set; $95 for all. Will sep. Need cash. Mrs. Arn, Lot 64. ASSOC. STORAGE, 2200 Cottage Grove. Eves. to 9.

FOR REAL ORIENTAL RUG VALUES SEE Tafejian, 620 N. Michigan. Whi. 4632.

South Side.
Storage Sale
IMPORTED RUGS
$15-$20-$25-$30
ORIGINAL PERSIAN PATTERNS.
HIGH GRADE FURNITURE.
$125 FRIEZE PARLOR SET...........$25.00
85 AMERICAN ORIENTAL RUGS.. 10.00
125 IMPORTED 8 X 10 RUGS 15.00
150 IMPORTED 9 X 12 RUGS 20.00
175 IMPORTED 9 X 12 RUGS 25.00
125 WALNUT BEDROOM SETS 29.50
100 WALNUT DINING ROOM SETS.. 22.00
Nelson Storage Co.
6910 Cottage Grove
OPEN EVES. TO 10. SUNDAYS TO 5.

OUR ASHLAND-AV. STORE
Closes Forever May 1st.
Entire rug and furn. stock being sacrificed at 25c on the dollar; liberal terms.
$79 2 piece living rm. suite..........$29.95
$89 3 piece bedroom suite.............$24.50
$100 2 piece bed-davenport suite....$24.50
$22.50 odd wood bed...................$4.98
$10 steel bed.........................$2.45
$9 coil springs, all sizes.............$3.95
$55 9x12 Axminster rugs..............$16.75
$8 50 lb. mattresses..................$3.95
GOODS HELD FOR FUTURE DELIVERY. Open Mon., Tues., Thurs., Sat. until 10 p. m.
GENERAL FURNITURE CO.,
5012 S. ASHLAND-AV.

RUGS RUGS RUGS
FOR STORAGE CHARGES. 9X12 IMPORTED RUGS. $15, $20, $25, $30. Wilton, Axminster rugs from $10 up. Nelson, 6910 Cottage Grove.

OWNER FORCED OUT. RECEIVER SAYS: Sell out. Rich, silky imported rugs, $10, $15, $20; imp. rug, $25; heavy imp. rug, $30. Parlor, dining, bedrm. set, $35. 60 days old. 8228 Maryland-av., 1st. Stewart 1875. Avalon Studio.

UNCLAIMED STORAGE SALE—4 ROOMS, complete, $99.50; only $15 cash, your own terms. Kessel Bros., 4312 Cottage Grove-av. Open Tuesday, Thursday, Saturday evenings.

300 RUGS UNCLAIMED, $10 UP; AXMINster, Wiltons, velvets, other very fine rugs to select from. Klever Shampay Karpet Kl., 4633 Cottage Grove. Open eves.

MUST DISPOSE OF IMMEDIATELY—Beau. furn. of my modern 4 rm. apt., oriental rugs, beau. bedrm., din. rm. suite, etc. M. Carlton, 5328 Greenwood. Dor. 7770.

BEST OFFER TAKES GOR. 5 RMS. FURN., 6 mos. old; will sep.; parl. set, $35; din., bedrm. sets; Orient. Rugs. So. Shore Studio, 7754 East End-av., 1st. near Stony Island.

IMPORTED RUGS, $10-$15-$20—200 IMP. rugs, $25; 275 heavy imp rugs, $30; parlor bedrm., din. sets, $25. Open eves., Sun. RAPP STORAGE, 5746 S. ASHLAND.

CARPET—3,000 YARDS USED. High grade, fine cond.; wide widths, long lengths, padding, 50c yd. Auburn Furn. Co., 732 E. 47th-st. Phone Ken. 7681. Open Sun.

WILL SELL FOR CHARGES—9-12 imported rugs, $15 and $25. Parlor set, $30; walnut bedfrm. set, $25. NELSON STORAGE, 6910 COTTAGE GROVE.

ELECTRIC BATH CABINET, SUN LAMP. Battle Creek health builder exerciser, 4 pc. reed davenport set; also other pcs. Very reasonable. Radcliffe 1418.

STORAGE SPECIAL—FURN., RUGS, DOM. impt., for bal. due. Eves. 10 p. m.; Sun. 5 p. m. DUNN BROS. STOR., 6714 CottageGrove

RUGS LEFT AT OUR PLANT, $5-$6.50-$8.50-$10 up. ENGLEWOOD CLEANERS. 5119 S. Halsted-st. Tues., Thurs., Sat. till 9.

JUST OUT STOR.—WILL SAC. QUICK SALE—Dress., wardrobes, chiff., couches, parlor, din. sets, pull-up, bedrm. chrs. 650 E. 47th-st.

WILL SAC. 6 RMS. VERY FINE FURN., includ. grand piano, radio, linens, silver, glassware, bedding. 5419 Cornell. 1st south.

COMPLETE FURN. 6 RM. APT., MUST BE sac. this week. 5541 Hyde Pk.-bl., 1st apt.

RECEIVERS' SALE—PARL., DIN., BEDRM. sets, rugs, etc. 6222 S. Ashland-av. 2d fl.

STORAGE PARL., BEDRM., DIN. SET, $20. Atlas Storage, 6140 Cottage Grove.Ev.,Sun.

LEAVING CITY—MUST SAC. HIGH GRADE furnishings. 8121 Maryland. Tri. 1560.

JOYCE BROS. STORAGE — UNCLAIMED furn., rugs for charges. 5711 S. Halsted.

COMPLETE 6 RMS., 3 MO. OLD, COST $600; sell $250; rent $15. Saginaw 3995.

$100 TAKES 5 RMS. OF COMPL. FUR., includ. piano, radio. 6203 Greenwood. 2d.

SACRI. A LARGE STOCK OF OUTLET furniture. Open Sunday. 710 E. 47th-st.

4 RMS., STORAGE FURN., $49.50 CASH. Kessel's Warehouse, 4034 S. Michigan-av.

OVERSTUFF, BED, DAV., RUGS, DIN. SET, piano, daybed. 5654 Kenwood. Fai. 7771.

North Side.
FORFEITED STORAGE.
$125 fine 2 pieces parlor set...........$30
185 imported 9x12 rugs.................$15
225 imported 9x12 rugs.................$20
200 walnut bedroom sets................$35
195 dining room sets [period type]......$30
Nelson Bros. Storage Co.
6310 BROADWAY
Open eves. to 10 p. m., Sunday till 5 p. m.

SOLD FOR STORAGE.
UNCLAIMED IMPORTED RUGS. $20—$25—$30. 150 DOMESTIC RUGS. $8.95—$11.85—$12.95. Beaut. Wal. Bedrm. and Dining Rm. Sets. $18. $250 Parlor Sets, $40. Open eves., Sunday. KANE STORAGE CO.
2034 LINCOLN-AV.

200 Uncalled for Rugs
ALL SIZES, COLORS, PATTERNS. $8.50 FREE DELIVERY. $13.50. Other valuable rugs at unheard of prices. OPEN EVES. TO 9; SUNDAY, 11-3. IMPERIAL RUG CLEANERS.
2123-33 LINCOLN-AV.

GENUINE GRAND RAPIDS AND ROCKford [ALL LABELED] fcty. floor samples at ½ whlsc. cost. 7, 8, 10 pc. din. r. sets, $19 to $79. 9 pc. bed r. sets, $29 to $95. Beau. 2 pc. liv. r. sets, $29 up. Lounge chairs. Odd vanities, chests, dressers, tw.beds, $6.75. Whse., 201 E. Ohio, 2d. Del. 9020.

$5 DOWN.
20 MONTHS TO PAY. IMMED. DELIV.
$200 9x12 Imported Rug, free pad......$39
Parlor, Bedrm., Dining Suites..........$39
3 room outfit, all new..............$99
CITY FURN. MFG. CO., 541 W. NORTH-AV.

FURN. MART SAMPLES AT ½ MFG. COST, 3 7-pc. period wal., mah. bedr. sets, $18.75 to $75; tw. studio couches $9.50; tw. beds, $5; inspr. mat., $5; sofas, $20; din. r. sets, odd pieces. 154 E. ERIE. Del. 9263. Open eves.

REPOSSESSED FROM HOTEL CONTRACT—Twin studio couch, innerspring mattress, $12.95; twin beds, $3.45; living rm., bedrm. and din. sets, $24.50 and up. Wallen Fine Furn. Co., 3302-10 N. Clark. Bit. 2339.

UNCLAIMED RUGS, FURNITURE ON SALE Studio couches, $10; rugs, $6; bedrm. sets, dining, kitchen sets, $8. Parlor sets, $27. WAREHOUSE, 3531 N. Clark. Op. to 10 p.m.

UNCLAIMED STORAGE FURNITURE SALE Import. rugs, $15; studio couches, $10 etc. SUNDSTROM & McGUIRE STORAGE CO. 2735 LINCOLN-AV. Open eves. and Sun.

IN REMER STORAGE—$50,000 NEW FURN. Parl., din. bedrm. sets, $29; imp. rugs, $25. 5822 N. Western-av. Open eves. 9, Sundays 5.

FUR. BEAU 6 R. MICHEL STUDIO INCL. vac. 5453 Wayne. 2d. [1334 W.] Home 2-8.

MUST SACRIFICE FINE FURN., IMMEDIately. 452 Oakdale-av. Lake View 2451.

BEAUT. MAHOG. TAP. DAVENPORT, $25; fine walnut radio, $25; barg. Sunny. 8999.

Northwest Side.
SACRIFICE AT ANY PRICE FURN. OF fine home Beau. liv., din., bedrm., dinette, rugs, radio, stu. cch., secy., lamps, occ. pcs. Logan Studio, 2263 N. Kedzie. Bel. 8554.

$250,000 FURN. STOCK DIRECT TO PUBlic at 75% saving; full sets and odd pieces. HOMER BROTHERS, 3053 W. Grand-av.

$375 ORIENTAL 9X12 RUGS, $25; FORCED out of bus. Ph. Jun. 9458. 4315 N. Troy.

West Side.
BIG STORAGE SALE.
New furn., left in warehouse; parlor, bedr., din. rm. sets; rugs, odd chairs, tables, dinette sets, etc. 4 rm. outfit, bargain.
4444 W. Madison-st.
TUFT'S STORAGE CO. OPEN EVES., SUN.

Buy Direct from Factory.
Bedr. din. r. par. sets worth $75 for $30; $50 rugs $16; $30 rugs $10; samples at ½ pr.; $200 par. set, $50; eves. 10, Sun. 5 p.m. SHOWROOM, 4535 WASHINGTON-BLVD.

RUGS—DOMESTIC IMP. ORL.; GOOD BUYS. Burke's stor., 4332 Madison. Open eves.

FINE LIV., DIN., BEDRM. FURN., RUGS, lamps; reas. Green Studio, 4751 Jackson-bl.

AUCTION SALES.

WILLIAMS, BARKER & SEVERN CO., 423 S. Wabash. General Auctioneers. Furniture, Carpets, General Household Goods. Telephone Harrison 3777.

OFFICE DEVICES.

WTD.—PORT. ADD. MACH., STATE FILM number, price. Address N C 301, Tribune.

Chicago Daily Tribune.
THE WORLD'S GREATEST NEWSPAPER
SATURDAY, APRIL 15, 1933.

Launch Drive to Sell Tax Warrants to Provide School Pay—Plot Charged in $20,000 Dairy Farm Blaze

[TRIBUNE Photo.]

LAUNCH DRIVE FOR TAX WARRANT SALE TO PROVIDE CASH FOR TEACHERS. Left to right: Mayor Edward J. Kelly, Fred W. Sargent, chairman citizens' committee on public expenditures, and Henry P. Chandler, who will head warrant sales drive, at conference in Union League club. (Story on page 1.)

[TRIBUNE Photo.]

PLOT IS CHARGED IN $20,000 FIRE ON INDEPENDENT DAIRY FARM. Mr. and Mrs. Henry Krueger looking over the ruins of their cattle barn on farm five miles south of Mundelein after blaze in which twenty-one blooded Jersey cows perished. Four buildings in all were destroyed. (Story on page 7.)

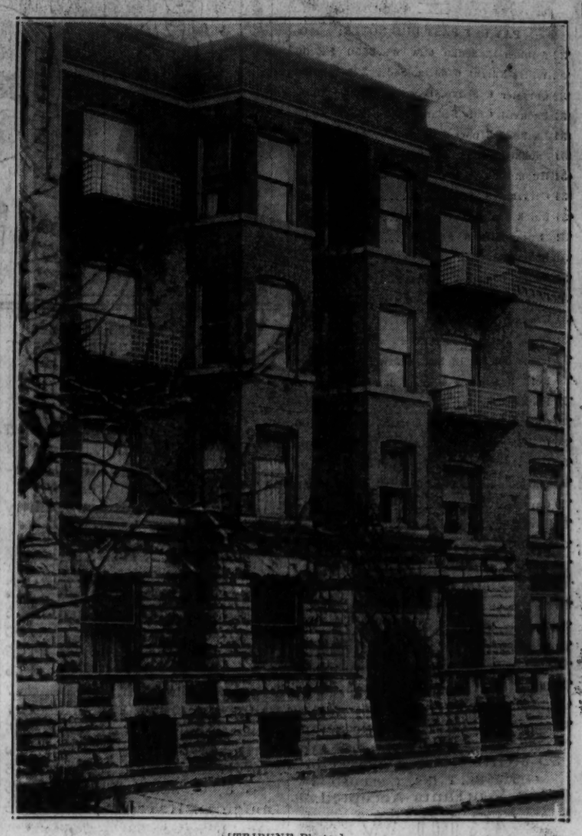

[TRIBUNE Photo.]

TENANTS REMAIN IN "ORPHAN" FLAT-BUILDING. Structure at 4454-56 Oakenwald avenue which has been abandoned by owners, receivers, and bondholders' committee. However, the tenants remain. (Story on page 2.)

[TRIBUNE Photo.]

MAYOR KELLY STARTS HIS FIRST FULL DAY IN OFFICE BY HAVING BREAKFAST WITH HIS FAMILY. The Kelly family group at table in home at 4821 Ellis avenue yesterday morning. The Kelly children are Joseph and Patricia, the 6 year old twins, and Stephen, age 2. From his home the new mayor came downtown and plunged into seeking a solution for the city's finance problems. (Story on page 2.)

ONLY WOMAN J. P. Mrs. Josephine Myers, Brookfield, county's lone woman J. P., takes oath. (Story on page 6.)

ACCUSES YOUTH. Mary Louise Harper, model, one of accusers of George Cooper Jr., indicted at White Plains, N. Y., for kidnaping. (Story on page 24.)

[TRIBUNE Photo.]

ORTHODOX GREEKS START EASTER OBSERVANCE. Scene at Halsted street and Blue Island avenue last night as Greeks duplicated the burial of Christ. The cenotaph is shown at the left. (Story on page 17.)

[TRIBUNE Photo.]

MEMBERS OF REFORESTATION ARMY HAPPY AS THEY GO ABOUT TRAINING. Left to right: Charles Allen, Arnold Gunther, Robert Burke, Ray Granger, and Frank Kasteiner, conservation corps recruits from Chicago, starting on day's training at Fort Sheridan with wheelbarrow ride. (Story on page 4.)

CATCHES BANDIT. James Tenney, 70, street car conductor who won battle with robber. (Story on page 2.)

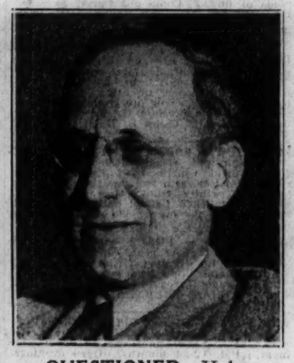

QUESTIONED. Holman D. Pettibone as he appeared before legislators investigating foreclosures. (Story on page 15.)

[TRIBUNE Photo.]

CROWD OF 50,000 PERSONS SEES ILLUMINATED CIRCUS PARADE THROUGH DOWNTOWN STREETS. Scene at State and Madison streets last night during the parade of performers and animals of the Hagenbeck-Wallace circus. It was the first night circus parade in Chicago since 1899, and the elephants provided a great thrill for thousands of children. (Story on page 3.)

[TRIBUNE Photo.]

CIRCUS PERFORMERS PARADE THROUGH LOOP IN GLITTERING COSTUMES. Texas Guinan as she led the Hagenbeck-Wallace circus parade on State street last night. The performers and wild animals were all there, making it a spectacular scene. (Story on page 3.)

PROTESTS SLURS. Leopold von Hoesch, German envoy in London, gets orders from Berlin. (Story on page 3.)